SUPPLEMENT
Issued November 1958

AMERICAN ANNALS OF THE DEAF

Founded 1847

OFFICIAL ORGAN

Conference of Executives of American Schools for the Deaf
Founded 1868

Convention of American Instructors of the Deaf
Founded 1850

POWRIE VAUX DOCTOR, Ph.D
Editor

EDWARD MINER GALLAUDET MEMORIAL LIBRARY
GALLAUDET COLLEGE
WASHINGTON, D. C.

Under the Direction of the Executive Committee of the Conference

MARSHALL S. HESTER	New Mexico, 1960
Chairman	
Archie F. Leard	Saskatchewan, Canada, 1959
Carl F. Smith	North Dakota, 1959
William J. McClure	Indiana, 1960
Hugo F. Schunhoff	West Virginia, 1960
Stanley D. Roth	Kansas, 1960
Edmund B. Boatner	Connecticut, 1960
Thomas K. Kline	Illinois, 1960
George T. Pratt	Massachusetts, 1961
Daniel T. Cloud	New York, 1961

Volume CIII

Washington 2, D. C.
PUBLISHED BY THE CONFERENCE OF EXECUTIVES OF AMERICAN SCHOOLS FOR THE DEAF

1958

B. Public Day Schools and Classes in the United States* 88

Directory—Information Listed as for Residential Schools

B. Public Day Schools in the United States* 99

Pupils—Information Listed as for Residential Schools

B. Public Day Schools in the United States* 100

Teachers—Information Listed as for Residential Schools

B. Public Day Classes in the United States* 102

Pupils and Teachers—Pupils: Total Number; Male; Female; Deaf; Hard of Hearing; Using Hearing Aids, Group; Individual; Minimum Age of Admittance; in Preschool; Total Having Received Instruction; Multiple Handicaps. Teachers: Total Number; Male; Female; Earned College Degrees; Holding Certificates; Holding Membership in Convention of American Instructors of the Deaf, in Alexander Graham Bell Association, in American Speech and Hearing Association.

C. Denominational and Private Schools and Classes in the United States* 110

Directory—Information Listed as for Public Residential Schools.

C. Denominational and Private Residential Schools in the United States* 114

Pupils and Teachers—Pupils: Total Number; Male; Female; Deaf; Hard of Hearing; Using Hearing Aids, Group; Individual; Minimum Age of Admittance; in Preschool; Number of Day Pupils; Total Having Received Instruction; Average Number in Academic Classes; Multiple Handicaps. Teachers: Total Number on Educational Staff; Total Number Teachers; Male; Female; Earned College Degree; Holding Certificates; Salary; Holding Membership in Convention of American Instructors of the Deaf, in Alexander Graham Bell Association; in American Hearing and Speech Association.

C. Denominational and Private Day Centers in the United States* 116

Pupils and Teachers—Pupils: Total Number; Male; Female; Deaf; Hard of Hearing; Using Hearing Aids, Group; Individual; Minimum Age of Admittance; in Preschool; Total Having Received Instruction; Average Number in Academic Classes; Multiple Handicaps. Teachers: Total Number on Educational Staff; Total Number of Teachers; Male; Female; Earned College Degree; Holding Certificate; Salary; Holding Membership in Convention of American Instructors of the Deaf, in Alexander Graham Bell Association, in American Hearing and Speech Association.

D. Schools and Classes for the Multiple Handicapped in the United States* 118

Deaf-Blind:

Directory, Pupils, Teachers, Financial—Location; Director; Year Founded; Board of Control; Type of School or Class.

Pupils: Total Number; Methods of Instruction; Total Number Having Received Instruction. Teachers: Total Number; Salaries.

Deaf and Mentally Handicapped:

Directory, Pupils, Teachers, Financial—Information Listed as for Deaf-Blind.

Deaf and Crippled:

Directory, Pupils, Teachers, Financial—Information Listed as for Deaf-Blind

Deaf and Cerebral Palsied:

Directory, Pupils, Teachers, Financial—Information Listed as for Deaf-Blind.

SUMMARY OF SCHOOLS AND CLASSES FOR THE DEAF IN THE UNITED STATES* 120

Pupils—Residential, Day, Denominational, Private, Multiple Handicapped, 120. *Teachers*—Residential, Day, Denominational, Private, Multiple Handicapped, 121.

E. SCHOOLS AND CLASSES IN CANADA* 123

Directory, 123; *Pupils*, 124; *Teachers*, 126; *Financial*, 127.

F. SCHOOLS AND CLASSES IN AUSTRALIA AND NEW ZEALAND* 128

Directory, Pupils, Teachers.

STATE DEPARTMENTS OF EDUCATION HAVING A SPEECH AND HEARING PROGRAM, 1957–1958* 130

STATE DEPARTMENTS OF HEALTH HAVING A CONSERVATION OF HEARING PROGRAM, 1957–1958* 132

STATE SOCIETIES OF THE NATIONAL SOCIETY FOR CRIPPLED CHILDREN AND ADULTS, INC., HAVING A SPEECH AND HEARING PROGRAM, 1957–1958* 134

REVIEW OF PUBLICATIONS* 136

VOCATIONAL EDUCATION, PUBLIC RESIDENTIAL SCHOOLS IN THE UNITED STATES* 146

VOCATIONAL EDUCATION, PUBLIC SCHOOLS IN CANADA* 148

DOCTORS' DISSERTATIONS AND MASTERS' THESES, *Donald A. Padden*, M.A. 151

NECROLOGY* 158

TEACHER TRAINING CENTERS—CENTERS GRANTING COLLEGE DEGREES OR COLLEGE HOURS OF CREDIT* 160

TEACHERS IN TRAINING, COMPLETING COURSE OF STUDY IN 1958, CENTERS GRANTING DEGREES OR HOURS OF CREDIT* 166

Speech and Hearing Clinics in Colleges and Universities in the United States and Canada, 1957–1958* 170

Speech and Hearing Clinics in Hospitals in the United States and Canada, 1957–1958* 178

Speech and Hearing Clinics Privately Operated in the United States and Canada, 1957–1958* .. 184

Speech and Hearing Clinics in Schools for the Deaf in the United States and Canada, 1957–1958* 186

Information on Speech and Hearing Services in Medical Schools in the United States and Canada, 1957–1958* 188

Foreword, *Mary E. Switzer,* M.A., L.H.D. 207

Institute on Personal, Social and Vocational Adjustment to Total Deafness, *Byron B. Burnes,* M.A., Litt.D. 209

Audiology 210

Audiologic Aspects of Rehabilitation of the Deaf, *L. D. Hedgecock,* Ph.D. 210

Classification 215

Differential Classification of Disorders of Communication in Children, *Robert Goldstein,* Ph.D. 215

Who Are the Deaf? *Byron B. Burnes,* M.A., Litt.D. 224

Communication 229

Factors in Lipreading as Determined by the Lipreader, *Irving S. Fusfeld,* M.A., Litt.D. 229

How the Deaf Communicate—Speech, *Irving S. Fusfeld,* M.A., Litt.D. 243

How the Deaf Communicate—Written Language, *Irving S. Fusfeld,* M.A., Litt.D. 255

How the Deaf Communicate—Manual Language, *Irving S. Fusfeld,* M.A., Litt.D. 264

Employment 283

The Deaf at Work, *B. M. Schowe,* B.S., L.H.D. ... 283

* Tabular material assembled and compiled by Powrie V. Doctor, Florence A. Waters, Eleanor B. Wetzel, Mrs. Mary Townend, Mrs. William Craig.

Resource Needs of the Deaf and Ways to Resolve Them, *Boyce R. Williams,* M.A. 293

HISTORY 300

Historical Background of Types of Schools and Methods of Communication, *Leonard M. Elstad,* M.A., L.L.D. 300

MEDICAL ASPECTS 309

Lecture Given at N. Y. School for the Deaf—October, 21, 1957, *Louis Kleinfeld,* M.D., F.A.C.S., F.I.C.S. 309

PSYCHOLOGY 312

Formative Influences on the Deaf Child and Young Adult, *Stahl Butler,* M.A. 312

Institute on Personal, Social and Vocational Adjustment to Total Deafness: Psychiatric Aspects, *Kenneth Z. Altshuler,* M.D., and *John D. Rainer,* M.D. 317

Psychological Aspects and Problems of Early Profound Deafness, *Edna Simon Levine,* Ph.D. 324

Psychological Evaluation in Vocational Adjustment, *Edna Simon Levine,* Ph.D., and *Murray Z. Safian,* M.A. 348

SOCIAL ASPECTS 365

Accomplishments of the Deaf, *William J. McClure,* M.A. 365

Society's Attitudes and Popular Conceptions Concerning the Deaf, *Robert M. Greenmun,* B.A. .. 372

Community Obligations to the Deaf, *Richard M. Phillips,* M.A. 378

Experiences in the Community, *Richard M. Phillips,* M.A. 382

VOCATIONAL REHABILITATION 389

Rehabilitation for the Deaf, *W. Richard Kennedy,* B.A. 389

Understanding and Counseling the Adult Deaf—An Overdue Mission of Our Time, *Salvatore G. DiMichael,* Ph.D. 393

Cooperative Arrangement Between Division of Vo-

cational Rehabilitation and a Private Agency, *David Altschulor* and *Emil M. Zabell* 399

Feelings and Attitudes of the Deaf Towards Vocational Rehabilitation Counselors and Their Programs, *Max Friedman,* B.A. 403

Multiple Handicaps in the Field of Rehabilitation, *Powrie Vaux Doctor,* Ph.D. 409

Maximum Use of Community Resources in the Rehabilitation of the Deaf, *Albert G. Seal,* M.A. 414

Vocational Rehabilitation As Opportunity for the Deaf, *Roy M. Stelle,* M.A. 424

Announcements 451

Official Call For the Thirtieth Regular Meeting of The Conference of Executives of American Schools for the Deaf, Alexander Graham Bell Association for the Deaf, International Congress on the Educational Treatment of Deafness

International Congress on the Educational Treatment of Deafness 452

The Thirtieth Regular Meeting of The Conference of Executives of American Schools for the Deaf, Tentative Program, *Ben E. Hoffmeyer,* M.A., ... 454

Basic Considerations in Auditory Training, *D. Robert Frisina,* Ph.D., ... 459

Psychological Implications of Integration of Deaf Children With Hearing Children, *Anna May Worthington,* Ph.D., ... 467

An Exploratory Investigation of a Method of Improving Speechreading, *June Miller,* Ed.D., *Clyde L. Rousey,* Ph.D., *C. P. Goetzinger,* Ph.D., ... 473

Massachusetts Law to Educate Aphasics, *Nathan P. Harris,* M.E. 479

Request for Exhibit Material, People to People Program 481

Grant Made to St. Joseph's School for the Deaf 481

Announcement for the Thirtieth Regular Meeting of The Conference of Executives of American Schools

for the Deaf, of the Convention of the American Speech and Hearing Association, of the Convention of The Council for Exceptional Children, and of the Convention of American Instructors of the Deaf 495

The Deaf Child With Other Handicaps, *Helmer R. Myklebust*, Ed.D. 496

A System of Sentence Structure for the Development of Language for the Deaf, *Elizabeth Scott Thomas*, B.A. 510

The Harding College Dactylology Club, *Gary D. Blake* 524

CHANGES IN ADMINISTRATION 526

Gilbert L. Delgado, James Williamson, Harland J. Lewis, Mrs. Ernestine B. Smith, Archer P. Bardes, J. Jay Farman 526

HONORS AND AWARDS 528

Elwood A. Stevenson, Clarence D. O'Connor, Howard M. Quigley, Helen T. Patten, William Jasper McClure, David Peikoff, Eric Stanley Greenaway, Boyce Robert Williams, Peter Joseph Salmon, Helmer R. Myklebust 528

MISCELLANEOUS 532

Study of Hearing 532

Picture, Members of the Conference of Executives of American Schools for the Deaf, Thirtieth Regular Meeting, Clarke School for the Deaf, Northampton, Mass. ..... Frontispiece

Announcement for the Convention of American Instructors of the Deaf, of the Convention of the American Speech and Hearing Association, and of the Council for Exceptional Children 547

Members Present at the Thirtieth Regular Meeting, Conference of Executives of American Schools for the Deaf, Clarke School for the Deaf, Northampton, Mass., *Hugo F. Schunhoff*, Ed.D. 548

Report on Proposed Constitutional Changes in the Conference of Executives of American Schools for the Deaf, *Roy M. Stelle,* M.S. 550

On Improving the Teaching of Language, *Alice Streng,* M.A. 553

Health Education for the Deaf at the Elementary Level, *Bertha Lewis,* M.S. 564

The World Congress of the Deaf—Berlin, 1959, *Fred Ellmers* 572

Annual Index for 1958, Authors, Subjects, and Titles of Articles 574

Supplement, Contents, Volume CIII, 1958 ..... i–x

AMERICAN ANNALS OF THE DEAF

FOUNDED 1847

Official Organ

Conference of Executives of American Schools for the Deaf

FOUNDED 1868

Convention of American Instructors of the Deaf

FOUNDED 1850

POWRIE VAUX DOCTOR, Ph.D.
Editor

Under the Direction of the Executive Committee of the Conference

MARSHALL S. HESTER — New Mexico, 1960
Chairman

ROY M. STELLE	Colorado, 1958
BEN E. HOFFMEYER	North Carolina, 1958
ARCHIE F. LEARD	Saskatchewan, Canada, 1959
CARL F. SMITH	North Dakota, 1959
WILLIAM J. MCCLURE	Indiana, 1960
HUGO F. SCHUNHOFF	West Virginia, 1960
STANLEY D. ROTH	Kansas, 1960
EDMUND B. BOATNER	Connecticut, 1960
THOMAS K. KLINE	Illinois, 1960

JANUARY, 1958

Volume 103 **Number 1**

THE CONFERENCE OF EXECUTIVES OF AMERICAN SCHOOLS FOR THE DEAF

President . . . . . Marvin S. Hunter, New Mexico
Vice President . . . . . William J. McClure, Indiana
Secretary . . . . . Hugh F. Brownlow, West Virginia
Treasurer . . . . . Charles D. Roth, Kansas
Chairman, Committee on Certification . . . . . Norman [illegible], Minnesota
Secretary, Committee on Certification . . . . . Richard G. Brill, California

The Conference of Executives of American Schools for the Deaf, originally the Conference of Superintendents and Principals of American Schools for the Deaf, was founded in 1868 and subsequently incorporated under the laws of the State of Maryland in 1891. The Conference is an organization of the executive heads of schools for the deaf in the United States and Canada, and has for its object "to promote the management and operation of schools for the deaf along the broadest and most effective lines and to further and promote the general welfare of the deaf."

THE CONVENTION OF AMERICAN INSTRUCTORS OF THE DEAF

President . . . . . Edward R. Abernathy, Ohio
First Vice President . . . . . Richard G. Brill, California
Second Vice President . . . . . William J. McClure, Indiana
Secretary . . . . . Stephen Ross Gertrude, New York
Treasurer . . . . . Thomas Dillon, New Mexico
Editor, Proceedings . . . . . William J. McClure, Indiana

Directors

Edward W. Thalenhorst, Arizona
Myron A. Lehnhouts, California
Joseph G. Demma, Ontario, Canada
James H. Galloway, New York

The Convention of American Instructors of the Deaf, founded in 1850 and incorporated by act of Congress in 1897, is an organization of educators of the deaf in the United States and Canada with the general object of "promotion of the education of the deaf on the broadest, most advanced, and practical basis" and for that purpose "to secure the harmonious union in the organization of all persons now or hereafter engaged in educating the deaf in America."

VOLUME 103 NUMBER 1

AMERICAN ANNALS OF THE DEAF

FOUNDED 1847

OFFICIAL ORGAN

Conference of Executives of American Schools for the Deaf

FOUNDED 1868

Convention of American Instructors of the Deaf

FOUNDED 1850

POWRIE VAUX DOCTOR, Ph.D
Editor

Under the Direction of the Executive Committee of the Conference

MARSHALL S. HESTER — New Mexico, 1960
Chairman

ROY M. STELLE	Colorado, 1958
BEN E. HOFFMEYER	North Carolina, 1958
ARCHIE F. LEARD	Saskatchewan, Canada, 1959
CARL F. SMITH	North Dakota, 1959
WILLIAM J. MCCLURE	Indiana, 1960
HUGO F. SCHUNHOFF	West Virginia, 1960
STANLEY D. ROTH	Kansas, 1960
EDMUND B. BOATNER	Connecticut, 1960
THOMAS K. KLINE	Illinois, 1960

JANUARY, 1958

The American Annals of the Deaf

The AMERICAN ANNALS OF THE DEAF was founded in 1847 at the American School for the Deaf in Hartford, Connecticut, by the members of the faculty of that school, which is the first free public school for the deaf in America. Although the journal received the approval of the administrative school authorities, the periodical was first entirely sponsored by the members of the faculty. After two years the ANNALS was discontinued for some months but was revived by the members of the Convention of American Instructors of the Deaf in their first meeting in New York, N. Y., in 1850.

In June, 1861, the publication ceased because of the War Between the States, inasmuch as the membership of the Convention was made up of northerners and southerners in almost equal proportion. In September, 1868, the AMERICAN ANNALS OF THE DEAF resumed publication with the editorial offices on Kendall Green, in Washington D. C., where it has since remained.

The AMERICAN ANNALS OF THE DEAF is the official organ of the Conference of Executives of American Schools for the Deaf, which was organized in 1868, and of the Convention of American Instructors of the Deaf, founded in 1850. According to the Library of Congress it is the oldest educational publication in the United States still in existence. It is also the oldest journal on the education of the deaf in the world.

The ANNALS is published five times a year, being issued in September, November, January, March, and May. The subscription price is $4.00 a year, payable in advance. If five or more copies of the ANNALS are sent to one address, the subscription price is $3.50 a year. Single numbers sell for seventy-five cents, except for the January number which sells for $2.00. Back issues are available for 1847, 1848, 1849, 1857, and from September, 1868, to the present. Indexes for 1847–1875, 1876–1885, 1886–1895, 1896–1905, are available at $2.00 each. Indexes for 1906–1915, 1916–1925, 1926–1935, 1936–1945, 1946–1955, were issued as regular numbers of the ANNALS and may be purchased for $1.00 each. All back issues prior to 1940 sell for $1.00 each. All requests for subscriptions or for back numbers should be addressed to Editor, AMERICAN ANNALS OF THE DEAF, Gallaudet College, Washington 2, D. C.

Printed by Intelligencer Printing Co., Lancaster, Pa. Editorial office: Gallaudet College, Washington 2, D. C. Entered as second class matter at the Post Office at Lancaster, Pa., November, 25, 1953. Acceptance for mailing at the special rate of postage provided for in the act of February 28, 1925, authorized June 25, 1932. Subscriptions made payable to the AMERICAN ANNALS OF THE DEAF may be sent to the Editor, Gallaudet College, Washington 2, D. C.

THE AMERICAN ANNALS OF THE DEAF is published bi-monthly during the school year, appearing in the months of January, March, May, September, and November. The subscription is $4.00 a year, payable in advance; January number, two dollars a copy: single numbers otherwise, 75 cents each. The subscription for foreign countries is $4.20 a year.

CONTENTS

ANNOUNCEMENT OF THE MEETINGS OF THE CONFERENCE OF EXECUTIVES OF AMERICAN SCHOOLS FOR THE DEAF, OF THE INERNATIONAL COUNCIL FOR EXCEPTIONAL CHILDREN, OF THE ALEXANDER GRAHAM BELL ASSOCIATION FOR THE DEAF, AND THE INTERNATIONAL CONGRESS ON THE EDUCATIONAL TREATMENT OF DEAFNESS 1

AMERICAN INSTRUCTORS OF THE DEAF, *Florence A. Waters* 2

TABULAR STATEMENT OF AMERICAN SCHOOLS FOR THE DEAF, OCTOBER 31, 1957

A. PUBLIC RESIDENTIAL SCHOOLS IN THE UNITED STATES, DIRECTORY* 71

Pupils, 76—Total; Male; Female; Deaf; Hard of Hearing; Number Taught by the Oral Method; Non-Oral Method; Combined Method; Simultaneous Method; Total Being Taught Speech; Group and Individual Hearing Aids; Minimum Age of Admittance; Number in Preschool; Number of Day Pupils; Total Having Received Instruction; Average Number of Pupils in Classes; Multiple Handicaps; Number of Grades; Rooms Equipped with Hearing Aids; Any Restrictions on Methods of Communication Among Pupils Outside of Classrooms; Number of Graduates; Training Program for Parents; State Law Requiring Hearing Tests.

A. PUBLIC RESIDENTIAL SCHOOLS IN THE UNITED STATES* 80

Teachers—Total Number of Educational Staff; Total Number of Teachers; Male; Female; Number of Deaf Teachers; Number of Hard of Hearing Teachers; Number of Teachers with Normal Hearing; Academic; Vocational; Number of Teachers with an Earned College Degree; Teachers Holding a Certificate; Number of Teachers Using Oral, Non-Oral, or Combined Method of Instruction; Salaries for Academic Teachers; Salaries for Vocational Teachers; Present Average Salaries; Number of Persons Supervising Out-of-School Activities; Teachers in Convention of American Instructors, in Alexander Graham Bell Association, in American Hearing and Speech Association; Civil Service Examination Required; Teacher Retirement Plan; Schools Employing Extra Services.

A. PUBLIC RESIDENTIAL SCHOOLS IN THE UNITED STATES* 84

Financial Statement—Means of Support; Total Number of Full-time Employees, Including Entire Educational Staff; Number of Teaching Days in School Year; Average Number of Pupils in Attendance Last Fiscal Year; Value of Buildings and Grounds; Expenditures Last Fiscal Year; Annual Cost per Pupil within the Last Fiscal Year.

B. Public Day Schools and Classes in the United States* 88
Directory—Information Listed as for Residential Schools

B. Public Day Schools in the United States* 99
Pupils—Information Listed as for Residential Schools

B. Public Day Schools in the United States* 100
Teqchers—Information Listed as for Residential Schools

B. Public Day Classes in the United States* 102

Pupils and Teachers—Pupils: Total Number; Male; Female; Deaf; Hard of Hearing; Using Hearing Aids, Group; Individual; Minimum Age of Admittance; in Preschool; Total Having Received Instruction; Multiple Handicaps. Teachers: Total Number; Male; Female; Earned College Degrees; Holding Certificates; Holding Membership in Convention of American Instructors of the Deaf, in Alexander Graham Bell Association, in American Speech and Hearing Association.

C. Denominational and Private Schools and Classes in the United States* 110
Directory—Information Listed as for Public Residential Schools.

C. Denominational and Private Residential Schools in the United States* 114
Pupils and Teachers—Pupils: Total Number; Male; Female; Deaf; Hard of Hearing; Using Hearing Aids, Group; Individual; Minimum Age of Admittance; in Preschool; Number of Day Pupils; Total Having Received Instruction; Average Number in Academic Classes; Multiple Handicaps. Teachers: Total Number on Educational Staff; Total Number Teachers; Male; Female; Earned College Degree; Holding Certificates; Salary; Holding Membership in Convention of American Instructors of the Deaf, in Alexander Graham Bell Association; in American Hearing and Speech Association.

C. Denominational and Private Day Centers in the United States* 116
Pupils and Teachers—Pupils: Total Number; Male; Female; Deaf; Hard of Hearing; Using Hearing Aids, Group; Individual; Minimum Age of Admittance; in Preschool; Total Having Received Instruction; Average Number in Academic Classes; Multiple Handicaps. Teachers: Total Number on Educational Staff; Total Number of Teachers; Male; Female; Earned College Degree; Holding Certificate; Salary; Holding Membership in Convention of American Instructors of the Deaf, in Alexander Graham Bell Association, in American Hearing and Speech Association.

D. Schools and Classes for the Multiple Handicapped in the United States* 118

Deaf-Blind:

Directory, Pupils, Teachers, Financial—Location; Director; Year Founded; Board of Control; Type of School or Class. Pupils: Total Number; Methods of Instruction; Total Number Having Received Instruction. Teachers: Total Number; Salaries.

Deaf and Mentally Handicapped:

Directory, Pupils, Teachers, Financial—Information Listed as for Deaf-Blind.

Deaf and Crippled:

Directory, Pupils, Teachers, Financial—Information Listed as for Deaf-Blind

Deaf and Cerebral Palsied:

Directory, Pupils, Teachers, Financial—Information Listed as for Deaf-Blind.

SUMMARY OF SCHOOLS AND CLASSES FOR THE DEAF IN THE UNITED STATES* 120

Pupils—Residential, Day, Denominational, Private, Multiple Handicapped, 120. *Teachers*—Residential, Day, Denominational, Private, Multiple Handicapped, 121.

E. SCHOOLS AND CLASSES IN CANADA* 123

Directory, 123; *Pupils*, 124; *Teachers*, 126; *Financial*, 127.

F. SCHOOLS AND CLASSES IN AUSTRALIA AND NEW ZEALAND* 128

Directory, Pupils, Teachers.

STATE DEPARTMENTS OF EDUCATION HAVING A SPEECH AND HEARING PROGRAM, 1957–1958* 130

STATE DEPARTMENTS OF HEALTH HAVING A CONSERVATION OF HEARING PROGRAM, 1957–1958* 132

STATE SOCIETIES OF THE NATIONAL SOCIETY FOR CRIPPLED CHILDREN AND ADULTS, INC., HAVING A SPEECH AND HEARING PROGRAM, 1957–1958* 134

REVIEW OF PUBLICATIONS* 136

VOCATIONAL EDUCATION, PUBLIC RESIDENTIAL SCHOOLS IN THE UNITED STATES* 146

VOCATIONAL EDUCATION, PUBLIC SCHOOLS IN CANADA* 148

DOCTORS' DISSERTATIONS AND MASTERS' THESES, *Donald A. Padden*, M.A. 151

NECROLOGY* 158

TEACHER TRAINING CENTERS—CENTERS GRANTING COLLEGE DEGREES OR COLLEGE HOURS OF CREDIT* 160

Teachers in Training, Completing Course of Study in 1958, Centers Granting Degrees or Hours of Credit* 166

Speech and Hearing Clinics in Colleges and Universities in the United States and Canada, 1957–1958* 170

Speech and Hearing Clinics in Hospitals in the United States and Canada, 1957–1958* 178

Speech and Hearing Clinics Privately Operated in the United States and Canada, 1957–1958* . . 184

Speech and Hearing Clinics in Schools for the Deaf in the United States and Canada, 1957–1958* 186

Information on Speech and Hearing Services in Medical Schools in the United States and Canada, 1957–1958* 188

* Tabular material assembled and compiled by Powrie V. Doctor, Florence A. Waters, Eleanor B. Wetzel, Mrs. Mary Townend, Mrs. William Craig.

AMERICAN ANNALS OF THE DEAF

Vol. 103 January, 1958 No. 1

Announcements

OFFICIAL CALL FOR THE THIRTIETH REGULAR MEETING OF THE CONFERENCE OF EXECUTIVES OF AMERICAN SCHOOLS FOR THE DEAF

The thirtieth regular meeting of the Conference of Executives of American Schools for the Deaf will be held at the Clarke School for the Deaf, Northampton, Mass., on October 5 to 10, 1958, for the purpose of conducting the necessary business, including reports of the officers and chairmen of standing committees, and the election of executive committee members, and such other business as may properly come before the meeting.

Marshall S. Hester, President
Hugo F. Schunhoff, Secretary

The International Council for Exceptional Children will meet in Kansas City, Mo., April 7–12, 1958.

The Alexander Graham Bell Association for the Deaf will meet at the Hotel Webster Hall in Pittsburgh, Pa., June 22–27, 1958.

The International Congress on the Educational Treatment of Deafness will meet at The University of Manchester, Manchester, England, July 15–24, 1958.

American Instructors of the Deaf

October 1, 1957

THE directory of the American Instructors of the Deaf for 1957–1958 indicates certification by the Committee on Certification of The Conference of Executives of American Schools for the Deaf, and State Certification. An asterisk (*) before the name of each instructor indicates an A or B or C certification by The Conference of Executives of American Schools for the Deaf. A cross (†) before the name of each instructor indicates Certification by a State. For further information concerning certification, write to Dr. Richard G. Brill, School for the Deaf, Riverside, Calif.

†*Abbott, Mrs. Elizabeth H., M.A., Day Sch., Springfield, Ill.
†*Abbott, Mrs. Carrie Lou, B.S. (prim.), Texas School, Austin, Texas
†*Abbott, Gwendoline (acad.), Okla. U. Class. Okla. City
†Abcarian, Mrs. Janet, B.A. (prim.), Calif. Sch., Berkeley
†Abel, Lillian, B.Ed., Oral Day School, Muskegon, Mich.
†*Abernathy, Edward R., Ph.D. (Supt.), Ohio School, Columbus, Ohio
†Abernathy, Mrs. Grace, B.A. (acad.), Michigan Sch., Flint
†*Abernethy, Sarah Harper, B.A. (acad.), Calif. Sch., Riverside
Abolt, Patricia, B.A., Presch. Day Class, South Bend, Ind.
*Ackerman, R. A. (voc.), California School, Riverside
*Acuff, Lutie G., (prim.), Tennessee School, Knoxville, Tenn.
Acuna, Mrs. Darlene, B.S. (acad.), Arizona Sch., Tucson
†Adams, Mrs. Catherine D., M.S. (Dir.), Day Sch., Shorewood, Wisc.
Adams, Frederick A., (cabinetwork), Clarke Sch., Northampton, Mass.
†*Adams, Godfrey C. (voc.), N. M. Sch., Santa Fe, N. M.
†Adams, Helen, M.Ed. ((interm.), Rackham Sch., Ypsilanti, Mich.
Adams, Mrs. Lucille (acad.), Kentucky School, Danville
†Adams, Margaret (acad.), W. & E. Martin Sch., Philadelphia, Pa.
†Adams, Molly Anne, B.A. (acad), Idaho Sch., Gooding
Adams, Mrs. Norine (acad.), Florida School, St. Augustine
†Adamson, Elizabeth (liprdg), Bennett Sch., Los Angeles, Calif.
†Adamson, Mrs. Frances, B.S. (interm.), Mo. Sch., Fulton, Mo.
*Adcock, Mrs. Mary Nell (acad.), Ark. Sch., Little Rock
*†Adelberg, Joan, M.A. (acad.), Lexington Sch., New York City
†Adelson, Leona. M.A. (presch.), Jr. High School 47, N. Y. C.
Agatha, Sister M. (acad.), St. Mary's Sch., Buffalo, N. Y.
†Agee, Mrs. Joan, B.A., Evans School, Denver, Colo.
†Agnes-Loretto, Mother, M.A. (Prin.), Arch. Ryan Inst., Philadelphia
†Ahern, Margaret, B.A., Jr. High School 47, New York City
Aker, Dean, B.S. (acad.), Marshall H. S., Minneapolis, Minn.
*Akin, Eli Conley, M.S. (phys. ed.), Tenn. Sch., Knoxville
*Akin, Mrs. Lucy L., B.S. (interm.), Tenn. Sch., Knoxville
†Akroyd, Mrs. Ruth S., B.A. (acad.), N. J. Sch., West Trenton
*†Alber, Melda, M.A. (Prin. adv.), Iowa Sch., Council Bluffs, Iowa
†Albertson, Mrs. Eleanor, B.A. (voc), Idaho Sch., Gooding
Albertson, Mrs. Marion, B.A. (acad.), Iowa School, Council Bluffs
†*Aldridge, Mrs. Velma, M.Ed. (acad.), Calif. Sch., Berkeley
*Aldrup, Mrs. Frances E. (acad.), Nebraska School, Omaha, Neb.
†Alexander, Mrs. Alma L., M.S. (acad.), La. Sch., Baton Rouge
†*Alexander, Mrs. Frances, A.E. (acad.), Missouri Sch., Fulton

†Alice Elizabeth, Sister, S.C., R.N., M.A. (Health), De Paul Inst.
†*Allcott, Mrs. Virginia (acad.), Ala. Sch., Talladega
Allen, Mrs. Anita B., B.S., A. G. Bell School, Cleveland, Ohio
*Allen, Dale, B.A. (acad.), Calif. Sch., Riverside
Allen, Dena B., B.A. (acad.), W. Roby Allen Sch., Faribault, Minn.
†*Allen, Mrs. Dorothy D., B.A. (Prin.), N. J. Sch., West Trenton
Allen, Faye C., M.A. (head tch.), W. Roby Allen Sch., Faribault, Minn.
†*Allen, Imogene, M.A. (sup. tch.), New York Sch., White Plains
Allen, Mrs. Margaret (acad.), Day School, Stevens Point, Wisconsin
†Allen, Mrs. Mary Jane, B.A. (acad.), Day Class, Norwalk, California
†Allen, Myra, B.A. (voc), Arkansas School, Little Rock
†Allen, Ruby (voc.), Mississippi Sch. for Negroes, Jackson
†Allen, Ruth (presch.), Day Class, Toronto, Ont.
†Allen, Mrs. W. S., B.A. (acad.), Sunshine Cottage, San Antonio, Tex.
†Allie, Margaret H., M.A. (interm.), Michigan Sch., Flint, Mich.
†Allison, Arnold A., M.A., Jr. High School 47, N.Y.C.
†Alphonse de Tolede, Sr. (Dir., Postsch.), Inst. des Sourdes-Muettes, Montreal
*Alsobrook, James, M.Ed. (acad.), Florida Sch., St. Augustine
Alston, J. O. (voc.), Virginia State Sch., Hampton
†*Alter, Winona, B.A. (acad.), Indiana Sch., Indianapolis
Altop, Clarence (voc.), Montana School, Great Falls
†Alworth, Natalie L. (acad.), State Oral Sch., Scranton, Pa.
*Amabilis, Sister M., M.Ed. (acad.), St. Mary's Sch., Buffalo, N.Y
*Ambrosen, Lloyd A., M.A. (Supt.), Maryland Sch., Frederick
Amedee, Sister, Inst. des Sourdes-Muettes, Montreal
Amsler, Mrs. Nancy N., B.A. (acad.), Penna. Sch., Mt. Airy
Amundsen, Wallace, B.A., Gallaudet College, Washington, D. C.
Anastasia, Sister, Inst. des Sourdes-Muettes, Montreal
*Anderson, Mrs. Effie, B.A. (intermed.), Calif. Sch., Berkeley, Calif.
*†Anderson, Mrs. Evelyne, B.S. (acad.), Colo. Sch., Colorado Springs
Anderson, Hazel (acad.), Austine Sch., Brattleboro, Vt.
†Anderson, Mrs. Katherine, M.A., Davis Sch., Spokane, Wash.
†*Anderson, Mrs. Mamie, B.A. (acad.), W. Va. Sch., Romney
Anderson, Mason, B.S. (phys. ed.), Colorado Sch., Colorado Sprgs.
†Anderson, Mrs. Nita (acad.), Day School, Grand Rapids, Michigan
*Anderson, Olga, B.A. (acad.), N. D. School, Devil's Lake
*†Anderson, Robert, B.S. (voc.), Illinois Sch., Jacksonville
†Andre, Sister (acad.), Inst. des Sourdes-Muettes, Montreal
Andre-Damien, Sister (acad.), Inst. des Sourdes-Muettes, Montreal
†*Andrews, Alice, B.A. (acad.), N. J. School, West Trenton
Andrews, Mrs. Marie (voc.), DePaul Inst., Pittsburgh, Penna.
†Angelica, Sister M., S.C., M.A. (aud.), De Paul Inst., Pittsburgh
Angeline, Sister, S.C.C., B.A., St. Francis de Paula, Chicago
Angelita, Sr. M., C.S.J., B.A. (Sup.), Boston Sch., Randolph
†*Ankrum, Mrs. Jean, M.A., Day School, Zanesville, Ohio
Anna-Rose, Sister, M.A. (Prin.), St. Joseph Inst., Univ. City, Mo.
Anne-Bernadine, Sister, M.A. (acad.), St. Joseph Inst., Univ. City, Mo.
†Anselmini, Andrew A., M.S., Jr. H. S. 47, N. Y. C.
†Anthony, David A., B.A. (acad.), New Mexico Sch., Santa Fe
Anthony, Sister M. (acad.), St. Mary's Sch., Buffalo, N. Y.
Antoni, Erwin, B.A., (dir. phy. ed.), Pa. Sch., Philadelphia
†Appel, Virginia E., M.S., Bennett Sch., Los Angeles
†*Arbuthnot, Helen C., B.A., Calif. Sch., Riverside
†Arensmeier, Mrs. Wilma (acad.), Oregon School, Salem
Arevalo, Mrs. Maria, (phys. ed.), St. Joseph Sch., New York City
†*Arline, Mrs. Helen J. (interm.), Alabama Sch., Talladega, Ala.
Armbruster, Mrs. Virginia, B.S. (Sp. Corr.), Central Inst., St. Louis
*Armstrong, Mabel C., B.A. (voc.), Wash. School, Vancouver
Armstrong, Mrs. Mary B., Day School, Champaign, Ill.
†Arn, William, M.S. (Psy), Day Classes, Mansfield, Ohio
*Arnold, Allie (acad.), Kentucky School, Danville

Arnold, Berna (Music), Wright Oral School, New York City
†Arnold, Mrs. Floris, M.S., Day Classes, Compton, California
Arnold, Geraldine (voc.), W. Va. School, Romney
†Aron, Mrs. Ruth, B.A. (acad.), Day School, Detroit, Mich.
Asals, Mrs. Frances B. (acad.), Pa. School, Mt. Airy, Philadelphia
†Ashcraft, Leara, B.A., Day Class, Compton, Calif.
Aspaas, Mary, B.A., Day Class, Yakima, Washington
†Aspengren, Mrs. Frances, B.S. (presch.), Bennett Sch., Los Angeles
†*Atcheson, Thelma, M.A. (acad.), N. M. Sch., Santa Fe, N. M.
†Atchley, Theodosia, B.A., Jr. H. S. 47, New York City
Athanasie, Sister, Inst. des Sourdes-Muettes, Montreal, Que.
†*Athy, Mrs. Hazel K., (voc.), Ark. Sch., Little Rock, Ark.
†Atkins, Samuel D., B.A. (interm.), Tennessee Sch., Knoxville
†Atkinson, Mrs. Carolyn, B.S. (voc.), Ga. Negro Sch., Cave Spring
Atkinson, Greta, B.A. (acad..), New York Sch., White Plains
†*Atwood, Mrs. Margaret (acad.), N. M. School, Santa Fe
*Auerbach, Leon, M.S., Gallaudet College, Washington, D.C.
†Avery, Mrs. Mildred B., State Oral School, Scranton, Penna.
*Ayers, Willis, B.S. (acad.), Kansas School, Olathe
Ayres, Hazel L. (acad.), State Oral Sch., Scranton, Penna.
*Babcock, Louise G., M.A. (acad), Kendall Sch., Washington, D. C
Bach, Lydia, B.A., Central High School, St. Paul, Minnesota
†Bach, Mrs. Pearl, B.S. (acad.), Day School, Detroit, Michigan
†Backer, Mrs. Naomi, B.M.E. (acad.), Missouri Sch., Fulton
†Backstrom, Mrs. Evelyn (acad.), Minn. Sch., Faribault
*Backstrom, Lewis A., M.A. (adv.), Minn. School, Faribault, Minn.
†Bagger, Mabel, M.A. (acad.), New Jersey School, West Trenton
†Bailey, Mrs. Virginia, B.A. (acad.), J. Brooks Fdn., Chickasha, Okla.
Bain, Norma, M.A., John Tracy Clinic, Los Angeles, Calif.
†Bake, Patricia, M.S., Lore School, Wilmington, Delaware
†Baker, Bernice S., M.A. (Supr. Tch.), Wash Sch., Vancouver
Baker, Mrs. Blanche M. (acad.), Beverly Sch., Beverly, Mass.
*Baker, F. Leon, B.A. (adv.), La. School, Baton Rouge. La.
†Baker, Mrs. Freda, M.S. (coun.), W. & E. Martin Sch., Philadelphia
†Baker, Julia, B.S. (acad.), Georgia School, Cave Spring
Baker, Gordon, B.S. (acad.), Iowa School, Council Bluffs
†Baker, Mrs. Lillian, B.S. (second), Kennedy Sch., Dayton, Ohio
Baker, Mrs. Margaret M., (phy. ed.), Clarke Sch., Northampton, Mass
†Baker, Mrs. Thora M., M.A., Hosford Day Sh., Portland, Ore.
*Baker, Mrs. Wilma C. (prim., oral), Oregon State School, Salem
Balasa, Joseph J. (voc.), Kentucky School, Danville, Ky.
Balasa, Mrs. Mary (voc.), Kentucky Sch., Danville, Ky.
†*Baldridge, Paul F., M.Ed. (voc. & coach), Missouri Sch., Fulton
*Baldwin, Mrs. Blanche (acad.), Rochester School, Rochester, N. Y.
*Baldwin, Mrs. Vera T. (prim.), Louisiana School, Baton Rouge
†Baldyga, Alyce, M.A. (prim.), Bennett Sch., Los Angeles
†Ballenger, Mrs. Josephine, M. Ed. (Coord.), Day Sch., Lubbock, Tex.
Ballman, Mrs. Eulene, B.S., Central Inst., St. Louis, Mo.
Balogi, Alexander, B.S. (acad. & phys. ed.), Mont. Sch., Grt. Falls
†Baltzer, Susanna, M.A. (acad.), Rackham Sch., Ypsilanti, Mich.
†Balzer, Bernice, B.S. (voc.), De Paul Inst., Pittsburgh
†Banchi, Andrew, B.S. (acad.), Martin School, Philadelphia, Pa.
Bandemer, Mrs. Eleanor (acad.), St. Joseph Inst., Univ. City, Mo.
Bang, Mrs. Svanaug (voc.), Mackay School, Montreal, Que.
†Banks, Harriette F., B.S. (phys. ed.), Virginia St. Sch., Hampton
†Banks, Walter, B.S., Day School, Detroit, Michigan
†Banta, Mrs. Harriet, B.A. (acad.), Florida Sch., St. Augustine
†*Baragar, Mrs. Helen (acad.), Jericho Hill Sch., Vancouver, B. C.
Barbara Mary, Sister (acad.), St. Rita School, Cincinnati, Ohio
†*Barber, E. Carl, B.A. (acad.), California Sch., Riverside
†*Barber, Frances M., B.S. (acad. & voc.), So. Dak. Sch., Sioux Falls
Barber, Mrs. June, B.A., U. of Okla. S. & Hear. Cl., Okla. City

†*Bardes, Archer P., M.A. (Ed. Superv.) Central N. Y. Sch., Rome
†*Bardes, Mrs. Grace (acad.), Central N. Y. Sch., Rome
†Bardin, Mrs. Ruth, M.A. (art), Bruce St. Sch., Newark, N. J.
Barham, Jane, B.A. (acad.), Oregon School, Salem
†*Barkell, Mrs. Mildred, B.A. (acad.), New Mexico Sch., Santa Fe
Barker, Dolores, B.A. (acad.), Sunshine Cottage, San Antonio, Tex.
†*Barkes, Alice E., B.S. (prim.), Calif. Sch., Berkeley
†*Barksdale, Mrs. Hattie, B.S. (acad.), S. C. Sch., Spartanburg
†Barnes, Mrs. Connie B., M.S. (acad.), Ala. Sch., Talladega
†*Barnes. Elizabeth (interm.), Alabama School, Talladega, Ala.
*Barnes, Mrs. Genevieve (acad.), W. Pa. Sch., Edgewood, Pa.
†Barnes, Mrs. Marjorie, A.A. (prim.), Mo. School, Fulton, Mo.
Barnes, Ralph K. (voc.), South Car. Sch., Spartanburg
†Barnes, Mrs. Tressa (acad.), Day School, Kalamazoo, Mich.
†Barnes, Willa M., B.S. (acad.), School for Negroes, Baton Rouge
*Barnwell, Isabella, B.A. (acad.), Arizona Sch., Tucson
Barr, Mrs. J. H. (deaf-blind), Perkins Sch., Watertown, Mass.
†Barr, Mrs. Louise, B.A. (acad.), Secondary Classes, Los Angeles
†Barr, Richard M., B.Ed. (acad.), Jericho Hill Sch., Vancouver
†Barre, Mrs. Louise G. (acad.), Hyde Pk. Blvd. Sch., Los Angeles
†Barrett, Edgar L., B.A. (acad.), Calif. Sch., Riverside
Barrett, Robert B. Jr., B.A., Gallaudet College, Wash., D. C.
*Barrett, William, B.A. (acad.), Indiana Sch., Indianapolis
Barrette, Bro. Gerard (Phys.), Inst. Sourds-Muets, Montreal
*Barron, Mrs. Lena (voc.), La. Sch., Baton Rouge
Barron, Roy (voc. div.), Iowa School, Council Bluffs
†*Barrows, Mrs. Orpha T., M.A. (acad.), Colo. Sch., Colorado Springs
†Barry, Mrs. Hortense, M.S., Jr. H. S. 47, New York City
†Barson, Mrs. M. (voc.), Saskatchewan Sch., Saskatoon, Sask.
†Bartels, Mrs. Ramona M., B.S. (Dir.), Jr. League Class, Medford, Ore.
†Bartholomew, Mrs. Isabel, B.S. (phys. ed.), Arizona Sch., Tucson
Bartholomew, Sister M. (prim.), St. Mary's Sch., Buffalo, N. Y.
Bartley, Regina, M.A. (acad., art), Lexington Sch., New York City
Bartley, Rev. Thomas R., M.Ed. (Dir.), De Paul Inst., Pittsburgh
Barton, Helen C. (acad.), Central Inst., St. Louis, Mo.
†Barton, Ida B., M.A. (acad.), Tex. Blind, deaf, Orphan Sch., Austin
†Barton, Maida, B.A. (deaf-blind), Perkins Sch., Watertown, Mass.
†Barton, Mrs. Wynette, B.A., Day Class, Phoenix, Arizona
†Bartz, Annette M., M.A. (Prin.), Neeskara-Binner Sch., Milwaukee
*Bass, Mrs. Mary S. (interm.), Va. School, Staunton, Va.
*Bass, R. Aumon (elem. ind. arts), Virginia School, Staunton, Va
*Baughman, Robert, M.A. (acad.), Kentucky Sch., Danville
Bauman, Glenn, B.A. (voc.), Idaho School, Gooding, Idaho
†Baxter, Charles K., Jr., B.A. (acad.), Secondary Classes, Los Angeles
†Baxter, Mrs. Hilda (acad.), Day School, Montreal, Que.
Bay, Julia, B.S., Gallaudet College, Washington, D. C.
†Bayer, Mrs. Gladys H. (voc..), Jericho Hill Sch., Vancouver
†*Baynes, Mrs. Edna (interm.), Alabama School, Talladega, Ala.
†*Baynes, Harry L., B.A. (printing), Alabama School, Talladega, Ala
†Bazant, Edmund J. (voc. & Superv. Tch.), Alberta Sch., Edmonton
Bazzette, Lorraine (acad.), St. Joseph Inst., University City, Mo.
Beach, Mrs. Charlotte, M.A. (acad.), Calif. Sch., Berkeley
†Beach, Mrs. Edith (acad.), Michigan School, Flint, Mich.
†Beard, Mrs. Audra M., (cosmetology), Texas School, Austin, Texas
†Beaton. Miss F. C. (acad.), Saskatchewan Sch., Saskatoon, Sask
Beaton, Mrs. Jaqueline (deaf-blind), Perkins Sch., Watertown, Mass.
Beauchamp, James B., B.S. (acad.), Kentucky Sch., Danville
Bebensee, Mrs. Belle C. (acad.), Iowa School, Council Bluffs
†Becker, Janet, M.A. (acad.), Rhode Island Sch., Providence
†Becker, Leonard, B.S. (acad.), Day School, Oshkosh, Wisconsin
†Becker, Rebecca, M.A.. Lincoln H. S.. Milwaukee, Wisc.
†Becker, Valentine A., M.A. (Prin.), Gough Sch., San Francisco

†Beckerson, Edna J. (acad.), Oral classes, Hamilton, Ontario
Beckmeyer, Ted, M.A., Day Class, Seattle, Washington
Becoulet, Adelaide, B.A. (acad.), Arkansas Sch., Little Rock
Bedford, Isabel (acad.), Penn. School, Mt. Airy, Philadelphia
*Bedford, Mrs. Jessie (acad.), Day School, Montreal, Que.
†Bedsworth, Estelle, B.A., Starr King School, Carmichael, Calif.
†Beekman, Mrs. Jane, B.A., Jefferson Sch., St. Paul, Minn.
†*Beem, Mrs. Margaret, B.S. (acad.), Va. Sch., Staunton
Beermann, Kurt, M.A., Gallaudet College, Washington, D. C.
Beers, Carlton A. (voc. div.), Iowa School, Council Bluffs
Behrens, James H. (dir. phy. ed.), Md. State Sch., Frederick, Md.
Behrens, Mrs. Mamie (phy. ed. girls), Md. State Sch., Frederick, Md.
†Beitz, Shirley, Day Class, Winnipeg, Manitoba
Belanger, Bro. Bertrand (oral), Inst. des Sourdes-Muettes, Montreal
†*Belchee, Louise (acad.), Virginia Sch., Staunton, Va.
Belden, Mary Louise, B.A. (acad.), Clarke Sch., Northampton, Mass.
Belisle, Bro. Albert (voc.), Inst. des Sourdes-Muettes, Montreal
*†Bell, Mrs. Bobbie, B.S. (acad.), California School, Riverside
†*Bellhorn, Walter, B.A. (Prin.), Evan. Luth. Inst., Detroit, Mich.
†Bellini, Mrs. Eileen H., M.A., Bell School, Chicago, Ill.
†Bellman, Anita, B.A. (acad.), Wilkerson Center, Nashville, Tenn.
Belser, George, B.S. (acad.), Washington Sch., Vancouver
Beltz, Berniece, B.S., Smouse School, Des Moines, Iowa
†*Bender, Ruth, Ph.D. (Superv. Tchr.), Cleveland Hear. & Sp. Ctr.
†Benitia, Sister M. (voc.), Arch. Ryan Inst., Philadelphia
Bennett, Barbara H., Kennedy School, Dayton, Ohio
†Bennett, Irene M., M.Ed. (art), Horace Mann Sch., Roxbury, Mass.
†Bennett, Mrs. Jewel (middle sch.), Oklahoma Sch., Sulphur, Okla.
*Bennett, Mrs. Katherine N., B.S. (art), Md. Sch., Frederick, Md.
*Benning, Mrs. Doris (acad.), N. Y. School, White Plains
†*Benning, Samuel G. (voc.), N. Y. Sch., White Plains
Bennington, Earl, M.A., Day School, Cincinnati, Ohio
†Benowitz, Stanley R., B.S., Gallaudet College, Washington, D. C.
Benson, Mrs. Cecily (acad.), Penn. Sch., Mt. Airy, Philadelphia
Benson, Elizabeth, M.A., LL.B. (Dean of Women), Gallaudet College
*Benson, Mary A., B.S. (acad.), Md. State Sch., Frederick, Md.
†Benton, Barbara, B.S. (sp. corr.), Alabama Sch., Talladega
Benton, Mrs. Beatrice, B.S. (Nurs.), Am. Sch., W. Hartford, Conn.
Benya, John, M.A. (speech), Hearing League, Toledo, Ohio
†Berendsen, Mrs. Eleanor, B.S. (acad.), Day Sch., Green Bay, Wis.
*†Berg, Lloyd E., B.Ed. (Supt.), Iowa School, Council Bluffs, Iowa
Berg, Thomas O., B.S. (Asst. Dean of Students), Gallaudet College
†Berger, Mrs. Dorothy (acad.), Iowa Sch., Council Bluffs, Iowa
†Bergl, Mrs. Burkett, B.A. (acad.), Secondary Classes, Los Angeles
†Bergmann, Mrs. Margaret, M.A., Gallaudet Sch., St. Louis, Mo.
†Bergstrom, Mrs. Frances, M.A. (Lib.), Mich. Sch., Flint, Michigan
Bergquist, Mrs. E. J. (acad.), Colorado Sch., Colorado Springs
Berhow, Byron, B.A. (Supt.), Deaf-Blind, Wash. Sch., Vancouver
†Berkov, Marcus, M.A., Hyde Park Blvd. Sch., Los Angeles, Calif.
*†Berliner, Samuel L., M.A. (adv.), Day School, Newark, N. J.
†Bernadette Gabrielle, Sister (oral), Inst. des Sourdes-Muettes, Montreal
Bernadette Marie, Sister (acad.), St. Rita Sch., Cincinnati
Bernero, Raymond J., M.A., Gallaudet College, Washington, D. C.
†*Bernice-Marie, Sister, B.A. (acad.), St. Rita Sch., Cincinnati
Berra, Carole (acad.), St. Jos. Inst., Univ. City, Mo.
Berry, Mrs. Alma C., B.S. (voc.), Louisiana Sch. for Neg., Baton Rouge
†Bertrand, Sister Mary, O.S.F., M.A. (acad.), St. John Sch., Milwaukee
Berube, Mrs. Ellen C. (acad.), American Sch., W. Hartford, Conn.
Berube, Wilfrid (phys. ed.), School for Deaf, Halifax, Nova Scotia
Bessusparis, John (woodworking), Penn. Sch., Mt. Airy, Philadelphia
†Best, Mrs. M. A. (acad.), Sask. School, Saskatoon, Sask.
Best, Norma F., M.S. (acad.), Calif. Sch., Riverside

†Best, Pauline, M.A. (acad.), South Dakota School, Sioux Falls
†Bettinger, Mrs. Ivyl, B.E. (acad.), Day Sch., Green Bay, Wis.
Beuschlein, Vinita, B.S., Parker Elem., Chicago, Ill.
†Bevington, Mrs. Elizabeth, B.S. (acad.), Ohio Sch., Columbus
†Bezanson, William V. (acad.), Saskatchewan Sch., Saskatoon
†Bianchi, Mrs. Anna, M.A. (acad.), Jr. High Sch. 47, New York City
†Bigham, Mrs. Meta, B.S. (acad.), N. Carolina Sch., Morganton
Bigley, Marjorie (acad.), Iowa School, Council Bluffs
†Biglow, Mrs. Edith M., B.A. (acad.), Day Sch., Wausau, Wis.
*Bilger, Charles M. (voc., Hd. Coach), Kan. Sch., Olathe, Kansas
†*Bilger, Mrs. Grace (art), Kansas State Sch., Olathe, Kansas
Bilger, Robert C., Ph.D. (research), Central Inst., St. Louis, Mo.
†Billings, Mrs. Charlotte E. (acad.), No. Car. Sch., Morganton
†Bingen, Helen, B.E., Ward School, Chicago, Ill.
*Binkley, Robert, B.A. (voc.), Indiana Sch., Indianapolis
†Biondi, Mrs. Edith A., M.A. (acad.), Jr. H. S. 47, New York City
†Birago, Carl, M.A. (acad.), N. Y. Sch., White Plains
†Birch, Mrs. Jane, B.S. (Psycho.), West Pa. Sch., Pittsburgh, Pa.
†Birchenall, Mrs. Margaret, M.A. (acad.), New Jersey Sch., W. Trenton
*†Bird, Howard F., M.Ed., Hosford Day School, Portland, Ore.
†*Bird, Mrs. Martha, B.A. (acad.), Fla. Sch., St. Augustine
*Bird, Paul C., M.A. (Superv. Aud. Trg.), Fla. Sch., St. Augustine
†Birdsell, Mrs. Della, (voc.), Illinois Sch., Jacksonville, Ill.
†*Bishop, June, B.S. (Prin's Office, Libr.), Kansas State Sch., Olathe
†Bjorlie, Henry O., M.A. (acad.), So. Dak. Sch., Sioux Falls
†*Black, Mrs. Anabel C., (voc.), Mississippi Sch., Jackson, Miss.
†Black, Mrs. C., Ontario School, Belleville, Ont.
*Black, Mrs. Louise (acad.), Virginia Sch., Staunton, Va.
†Blackburn, Mrs. Earline, M.Ed. (acad.), Texas Sch., Austin, Texas
†Blackburn, Mrs. Nancy, B.A. (acad.), Virginia Sch., Staunton, Va.
†Blackburn, William, B.A. (acad.), Texas School, Austin, Texas
†Blair, Jane, B.A., Day Class, Phoenix, Arizona
Blair, Mrs. Marie, M.A. (acad.), Wright Oral Sch., New York City
†Blair, Mrs. Marny W., B.A. (acad.), Tex. Sch., Austin
†Blake, Josephine, B.S. (acad.), Ohio Sch., Columbus
†Blakemore, Mrs. Janice F., M.A., Day School, Columbus, Ohio
Blanchard, Leverett (voc.), American School, West Hartford, Conn.
†Blanchard, M.S., B.A. (Prin.), Mackay Sch., Montreal, Que.
†Blanchard, Mrs. Phyllis (acad.), Mackay School, Montreal, Que.
†Blanos, Constance, B.S. (acad.), New Jersey Sch., West Trenton
†Blesse, Mrs. Rosemary, B.S. (acad.), Ill. Sch., Jacksonville
*†Blevins, Bill G., B.S. (acad.), No. Carolina Sch., Morganton
†Blevins, Mrs. Doris E., B.S., (acad.), N. C. Sch., Morganton
†Blish, Mrs. Isabel S., M.A. (Superv.), N. J. Sch., West Trenton
†Blish, Stanford, M.A. (acad.), N. J. Sch., West Trenton
†Blodgett, Mrs. Ruth, B.E. (Phys. Ed.), Wis. Sch., Delavan
†Bloodgood, Mrs. Mae, B.A. (acad.), Secondary Classes, Los Angeles
†Blore, Mrs. Edna (acad.), Mackay School, Montreal, Que.
†Bloxom, Mrs. Georgia, B.A. (acad.), Colo. Sch., Colorado Springs
*Blue, Mrs. Madeline (acad.), W. Va. Sch., Romney, West Virginia
†*Blum, Mrs. Mary, B.S. (acad.), S. C. School, Spartanburg
†Blumenfeld, Allan, Day Class, San Diego, Calif.
*Boatner, Edmund B., M.A., Litt.D. (Supt., Prin.), American School, West Hartford, Conn.
†*Boatwright, John T., B.A. (voc.), Illinois Sch., Jacksonville, Ill.
Bohne, Mrs. Marguerite, Day School, Louisville, Kentucky
Boivin, Bro. Albert (tailoring), Inst. Catholique, Montreal, Que.
†Boles, Mrs. Owena B., M.A. (acad.), La. Negro Sch., Baton Rouge
Boles, Virginia A. (phys. ed.), La. School, Baton Rouge
Boley, Louis M., B.A. (acad.), W. Va. Sch., Romney
Boley, Mrs. Marjorie (acad.), West Va. Sch., Romney
Bollback, Elizabeth, M.A. (acad.), Lexington Sch., New York, N. Y.

†Bolle, Suzanne, M.A. (acad.), Illinois Sch., Jacksonville
†Bolognone, John (voc.), Ohio School, Columbus
†*Bolton, Blanche L. (interm.), Ala. Sch., Talladega
†Bonadio, Virginia, B.S., (acad.), Mill Neck Manor, Mill Neck, N. Y.
Bonar, Mrs. Mabel (acad.), Iowa Sch., Council Bluffs
†Bond, Mrs. Edna, M.Ed., Day Classes, Miami, Fla.
†Bonds, James D., B.S. (phys. ed.), Ill. Sch., Jacksonville
†Bonfillio, Santo, B.S. (phys. ed.), N. J. Sch., West Trenton
Bonnevier, Elaine, B.E., Ward School, Chicago, Ill.
Boon, Phyllis Joy, B.A. (acad.), Jericho Hill Sch., Vancouver, B. C.
Boone, Percy B., B.S. (voc.), Va. St. Sch., Hampton
†Boone, Mrs. Thelma G., M.A. (acad. & voc.), Va. Sch. Hampton
†Boos, Amelia, M.A. (acad.), Lutheran Sch., Mill Neck, N. Y.
*Borrell Mrs. Cora N. (acad.), Western Penna. Sch., Pittsburgh
†*Bossarte, Alfred C., (voc.), Illinois Sch., Jacksonville, Ill.
†*Boston, Mrs. Inez H., B.A. (acad.), La. Sch. for Negroes, Baton Rouge
†Bothwell, Hazel, M.S. (presch.), Illinois School, Jacksonville
*Bouchard, Mrs. Eunice W., B.A. (adv.), Am. Sch., West Hartford
Boucher, Bro. Edgar (acad.), Inst. des Sourds-Muets, Montreal
Boucher, Bro. Philippe (Social Serv.), Inst. Catholique, Montreal
†Bourgeault, Stanley E., M.A. (Clin.), Mich. Sch., Flint
Bourguignon, Bro. Leopold, B.S. (Dir.), Inst. Catholique, Montreal
Bovard, Wilber E. (voc.), Colo. Sch., Colorado Springs, Colo.
Bowen, Isobel (acad.), Jericho Hill Sch., Vancouver, B. C.
*Bowen, Mary N. (intermed.), Minnesota School, Faribault, Minn.
†Bower, Dolores, B.S. (acad.), Ohio Sch., Columbus
†Bowers, Joy (acad.), North Carolina Sch., Morganton, N. C.
†Bowerman, William, M.A. (Psych.), Stephens Sch., Detroit, Mich.
Bowman, Carol E. (Prin.), Day Class, Stockton, California
Bowman, Evelyn D., B.E. (acad.), Perry School, Chicago
*†Bowman, Madge, M.S. (acad.), Tennessee School, Knoxville
†Bowyer, Emma Lucille, B.S. (homemkg.), Michigan School, Flint
Boxley, Mrs. Mildred P. (acad.), Virginia Sch., Staunton
†Boyce, Shirley (acad.), Ontario Sch., Belleville, Ont.
†Boyd, John, B.A. (senior), Ontario School, Belleville, Ontario
†Boyer, A. Wendell, M.A. (voc.), Ohio School, Columbus, Ohio
†Boyer, Grace, M.A., Sonoma State Hosp., Eldridge, Calif.
*Boyer, Mrs. Nyda, M.A., Columbus Hearing Soc., Ohio
†Boyes, Mrs. Florence, B.A. (acad.), Secondary Classes, Los Angeles
†Brace, Lillian, B.S. (acad.), New Jersey Sch., West Trenton
†*Braddock, Mrs. Mary J., B.A. (jr. hgh.), Day Sch., Long Beach
Bradford, Mrs. Betty Ann, M.A. (acad.), Pennsylvania Sch., Philadelphia
†Bradford, Mrs. Erelene, M.A. (acad.), La. Negro Sch., Baton Rouge
*†Bradford, W. L., M.Ed. (Prin.), La. Sch. for Negroes, Baton Rouge
†Bradley, Mrs. Elizabeth, M.A. (Superv.), Day Class, Ft. Worth, Tex
Bradley, Troy P. (voc.), Arkansas School, Little Rock
†Brady, Jack W., B.S. (acad.), Western Penna. Sch., Pittsburgh
†Brady, Mrs. Jean, B.A. (acad.), New Jersey Sch., West Trenton
Brady, Mrs. Patricia, M.A. (acad.), Lexington Sch., New York City
†Brady, Mrs. Wilma S., (prim.), R. I. Sch., Providence, R. I.
*Bragg, Bernard, B.A. (interm.), California School, Berkeley
†*Braham, Mrs. Blanche (home man.), Mo. Sch., Fulton
†Brake, Denny, B.A., Easter Seal Ctr., Great Falls, Mont.
Brandon, Wallace R., Ph.D. (acad.), Gallaudet College, D. C.
†Brannen, Pauline (acad.), Sch. for the Deaf, Halifax, N. S.
Brantner, Eleanor, M.A. (Vis. Tch.), Agassiz Sch., Mpls., Minn.
†*Brasel, Melvin Harold, M.A. (Prin.), Ark. Sch., Little Rock
†Braselton, Mrs. Billye, B.A. (acad.), Arkansas Sch., Little Rock
Braucht, Patricia, B.A. (acad.), Univ. of Okla. Sch., Oklahoma City
Brault, Antoinette (sew.), St. Joseph's Sch., New York City
Braun, Mrs. Elizabeth, B.A. (acad.), Wes. Penn Sch., Pittsburgh, Pa.
*Braunstein, Barbara, B.A., Jr. H. S. 47, New York City

Braunwarth, Joyce, B.A. (acad.), Jr. High Sch. 47, New York City
†Bray, Mrs. Elvira, B.S. (acad.), Georgia Sch., Cave Spring
†*Breakey, Margaret, M.S. (Prin.) Day School, Burlingame, Calif.
Breen, Irene A., B.A. (Aphasic), Jr. H. S. 47, New York City
†Breese, Mrs. C. (voc.), Saskatchewan Sch., Saskatoon, Sask.
Breese, Estella (Sup. girls' voc.), Penn. Sch., Mt. Airy, Philadelphia
*Breitwieser, J. V., Pacific State Colony, Pomona, Calif.
Brendle, Mrs. Josephine M. (acad.), No. Car. School, Morganton
†Brenfleck. Mrs. Cleta, B.A. (acad.). N. J. Sch., West Trenton
Brenner, Henry, B.S. (acad.), No. Dakota Sch., Devils Lake
Brenner, Mrs. Jo-Ann (voc.), North Dakota Sch., Devils Lake
Brentlinger, Mrs. Dorothy, M.A. (Psych.), Texas Sch., Austin
Brenton, Robert, B.S. (acad.), Elim Christian Sch., Worth, Ill.
†Brett, Nora (acad.), Day Class, Toronto, Ontario
†Brewer, Mrs. Mary V., M.A., M.E. (acad.), Ill. Sch., Jacksonville
†*Bridgetta, Sister M., S.C., M.E. (acad.), De Paul Inst., Pittsburgh
†Bright, Mrs. Ann, A.B. (acad.), W. Va. Sch., Romney
†*Brightman, Mrs. Stella C., B.S. (Superv.), N. M. Sch., Sante Fe
Brigid Mary, Sister, M.Ed. (acad.), St. Mary's Sch., Buffalo, N. Y.
†*Brill, Richard G., Ed.D. (Supt.), Calif. Sch., Riverside
†Brinkman, Mrs. Gretchen, B. S. (prim.), Florida Sch., St. Augustine
Britton, Dorothy, M.A. (sp. corr.), Central Inst., St. Louis, Mo.
Broach, C. H., B.S. (voc.), Consolidated Negro Inst., Taft, Okla.
†*Broadbent, Howard C., B.S. (acad.), Indiana Sch., Indianapolis
†*Broadbent, Mrs. Loyce, M.A. (acad.), Indiana Sch., Indianapolis
†*Broecker, Clarence, A.B. (acad.), Illinois Sch., Jacksonville
†Brogdon, Mrs. Matha Lou, B.A., Day School, Norfolk, Va.
Broker, Mrs. Agnes, Day School, Cincinnati, Ohio
†*Brooks, Amelia, B.S. (acad.), Michigan Sch., Flint, Mich.
†*Brooks, Charles L., (Prin., voc.), New York Sch., White Plains
†Brooks, Leonard, B.A., Evans School, Denver, Colorado
Brooks, Mrs. Margaret, B.A. (Dir.), J. Brooks Fdn., Chickasha, Okla.
†Broughton, Laurence A. (Prin.), Alberta School, Edmonton
†Brown, Arthur, M.A. (phys. ed.), Day School, Newark, N. J.
†*Brown, Mrs. Bessie L., M.A. (acad.), S. C. Sch., Spartanburg
Brown, Mrs. Chloris, Day Classes, Ottawa Ontario
†Brown, C. Rebecca, B.S. (acad.), Day Sch., Grand Rapids
*Brown, Mrs. Erma D., B.S. (acad.), New York School, White Plains
Brown, Frances M. (acad.), Jericho Hill Sch., Vancouver, B. C.
*Brown, George K., B.A. (Guid. & Counsel.), N. C. Sch., Morganton
†*Brown, Mrs. Irene D., (prim.), Tenn. Sch., Knoxville, Tenn.
†Brown, Katherine J. (ath.), Beverly School, Beverly, Mass.
†Brown, Luther, B.S. (voc.), Miss. Sch. for Neg., Jackson
Brown, Margaret (acad.), Utah School, Ogden, Utah
Brown, Martha, B.A., Soc. for Cripp. Child., Dallas, Texas
Brown, Monica P. (Prin.), Perry Sch. Class, Chicago, Illinois
†*Brown, Norman, M.S. (acad.), Indiana Sch., Indianapolis, Ind.
†*Brown, Mrs. Ola, B.S. (voc.), Indiana Sch., Indianapolis
*Brown, Mrs. Osie, M.S. (acad.), Calif. Sch., Riverside
†Brown, Mrs. Patricia, B.A. (acad.), Texas Sch., Austin
†Brown, Robert H., B.A., Day Class, Evansville, Indiana
†*Brown, Robert S., B.S., M.A., Litt.D. (Supt.), Miss. School, Jackson
†Brown, Mrs. Ruby, B.S., M.A. (prim.), A.G. Bell Sch. Cleveland, Ohio
Brown, W. G. (broommaking), Consolidated Negro Inst., Taft, Okla.
Browning, Mrs. Anna, B.A. (Asst. Child Guide), Tex. Sch., Austin
†Browning, Mrs. Ruth D., B.A., Day Sch., Louisville, Kentucky
†Bruce, Dorothea, B.A. (voc.), So. Carolina Sch., Spartanburg
Bruce, Mrs. Margaret D. (acad.), Kentucky Sch., Danville, Ky.
Bruce, Wallace T., B.A. (Tch. in chge.), Clarke Sch., Northampton, Mass.
Bruch, Barbara, Ph.D. (Psych.), Day Classes, San Jose, Calif.
†Brundige, Mrs. Martha, M.Ed. (Superv.) Day Class, Nashville, Tenn.
†Bruner, Martha (intermed.), Alabama School, Talladega

†Brunjes, Adele, M.A. (acad.), Lutheran Sch., Mill Neck, N. Y.
†*Bruns, Margaret, M.A. (acad.), California School, Berkeley, Calif.
†*Bruns, W. F., (baking), Texas School, Austin, Texas
†Brusewitz, Mrs. Edith, Ph.M. (acad.), Day Sch., Green Bay, Wis.
†Burch, Rheba, B.S.(acad.), Georgia Sch., Cave Spring
*†Bryan, Lucile (voc.), Louisiana Sch., Baton Rouge
†Bryant, Frank W., B.S.A., M.Ed. (voc.), Ga. Sch., Cave Spring
*Bryant, Mrs. Goldie, B.A. (acad.), S. C. School, Spartanburg, S. C.
Bryant, Jean (acad.), Iowa Schol, Council Bluffs
Bryant, Nancy, B.A., Day Class, Seattle, Washington
Bucci, Paul J., B.S. (voc.), Rochester School, Rochester, N. Y.
Buchanan, Mrs. Mildred, Day School, Canton, Ohio
†Buchanan, Sandra, B.A. (acad.), Sch. for the Deaf, Halifax, N. S.
*Buchanan, Susan (acad.), Clarke Sch., Northampton, Mass.
*Buck, Franklin A., M.A. (adv.), California School, Berkeley
†Buckhout, Mrs. Elizabeth, (acad.), P. M. Hughes Sch., Syracuse, N. Y.
†Buckley, Helen, M.A. (acad.), Jr. H. S. 47, New York City
†Buckley, J. Alvard, Ph.T. (phy. ed.), R. I. Sch., Providence, R.I.
†Buckwalter, Winifred (acad.), Iowa Sch., Council Bluffs, Iowa
Buehler, Mrs. Marguerite (Nurs. Asst.), Am. Sch., W. Hartford, Conn.
†Buehner, Mrs. Pauline V., B.A. (acad.), Calif. Sch., Riverside
†Buff, Sarah Jane, B.S. (acad.), N. C. Sch., Morganton
Bullard, Virginia, M.A., Soc. for Cripp. Child., Dallas, Texas
Bullock, Clareen, B.S. (acad.), Day School, Detroit, Mich.
Bullock, Donald M., B.A. (voc.), W. Va. Sch., Romney
*Bumann, Edmund F., B.S. (voc.), Florida Sch., St. Augustine
*Burch, Angus B. (photography), La. Sch., Baton Rouge, La.
Burch, Mary A. (acad.), Kentucky School, Danville
*Burdett, Mrs. Afton (typing, phys. ed.), Utah School, Ogden
†*Burdett, Kenneth C., B.A. (acad. & voc.), Utah Sch., Ogden
*Burdette, Mrs. Fay (acad.), Kansas State School, Olathe, Kan.
Burdick, Mrs. Martha (acad.), Mystic Oral Sch., Mystic, Conn.
*†Burke, Harry, M.A. (acad.), Michigan School, Flint, Michigan
Burke, Kathleen, B.A. (acad.), St. Mary's Sch., Buffalo, N. Y.
Burke, Rosemary, B.S. (acad.), W. Penna. Sch., Pittsburgh
Burks, Joe, B.A., Day School, Lubbock, Texas
*†Burnes, Byron B., M.A., Litt.D. (adv.), Calif. School, Berkeley
Burnes, Mrs. Caroline, M.A. (Librarian), Calif. School, Berkeley, Calif.
*†Burnet, Eugenia, M.Ed. (prim.), Fla. Sch., St. Augustine, Florida
*†Burnett, Alice M. (Superv.), Day Class, Houston, Tex.
Burnette, Barbara, B.S. (Music), Stephens Sch., Detroit, Mich.
*†Burns, Daniel J., M.A. (Dir., Deaf-Blind), Perkins Sch., Mass.
*Burns, Mrs. Gladyce (voc.), N. D. School, Devils Lake, N. D.
†Burns, John J., B.S. (acad.), Pennsylvania Sch., Philadelphia
†*Burns, Marguerite, M.A. (acad.), Gough Sch., San Francisco
†Burns, Mrs. Rosemary, M.A. (voc.), Ind. Sch., Indianapolis
Burns, Ruth, B.A. (acad.), St. Mary's School, Buffalo, N.Y.
†Burnside, Luella J., (senior), Ontario School, Belleville, Ontario
†Burrows, Mrs. Maxine, B.A. (elem.), Day Sch., Detroit, Mich.
*Burstein, Gerald, B.A. (adv.), Minn. Sch., Faribault, Minn.
*Bushey, Norma, B.A. (acad.), N. C. School, Morganton
Bushnaq, Suleiman Mustafa, B.A., Gallaudet College, Washington, D. C.
†Busse, Mrs. Eleanor, B.E., Day Class, Madison, Wisconsin
*†Butler, Gwendel D., B.A. (acad.), Texas Sch., Austin, Texas
Butler, Margot, B.A. (acad.), Idaho School, Gooding, Idaho
†Butler, Mrs. Marguerite (acad.), Texas School, Austin
†Butler, Raymond, B.A. (Hd. Coach), Texas Sch., Austin, Texas
†Butts, Mary, M.A. (Superv. Tch.), Easter Seal Presch., Phoenix, Ariz.
†Buzbee, Mrs. Joyce, B.M., Day Sch., Royal Oak, Mich.
Byrtus, Al., M.E. (acad.), Am. Sch., W. Hartford, Conn.
†Caffee, Mrs. Elnora, B.S. (voc.-acad.), Va. Sch., Hampton
Cahan, Mrs. Dorothea, B.A. (acad.), Pennsylvania Sch., Mt. Airy

Caicedo, Mrs. Dorothy, B.S.E. (Lib.), New York Sch., White Plains
Caicedo, Rudolph, M.A. (Psych.), New York School, White Plains
†Caldwell, Mrs. Elizabeth, M.A., Day Class, Seattle, Washington
†*Caldwell, Golda, B.S. (prim., Superv. Tchr.), Texas School, Austin
†Caldwell, M. S., M.S. (voc.), Tex. Blind, Deaf, Orphan Sch., Austin
*Calhoun, Roy L. (voc.), Arkansas School, Little Rock, Ark.
Callahan, Roger, Ph.D. (Psych.), Rackham Sch., Ypsilanti, Mich.
Callan, Mrs. Marie, B.S. (voc.), Agassiz School, Minneapolis, Minn.
†Callery, Mrs. Dorothea, B.S. (phy. ed.), N. J. Sch., West Trenton
†Calton, James W., B.A., Sonoma State Hosp., Eldridge, Calif.
*Camenisch, Emily (acad.), Central N. Y. Sch., Rome
†*Cameron, Duncan, B.S. (acad.), Wisconsin School, Delavan, Wisc.
Campbell, Mrs. Frances M. (recreation), Ill. Sch., Jacksonville
*Campbell, Mrs. Louis, B.A., U. of Okla. Sp. & Hear. Cl., Okla. City
*Campbell, Mrs. Margaret, A.A. (acad.), Ind. Sch., Indianapolis
†Campbell, Mrs. Mary (acad.), Calif. Sch., Berkeley
Campbell, Pat, B.A., Soc. for Cripp. Child., Dallas, Tex.
Campbell, Ronald (recreation), Illinois Sch., Jacksonville
†Cannon, Mrs. Geraldine, M.A. (acad.), Day School, Jackson, Mich.
†Cannon, Mary E., M.A. (acad.), Neeskara-Binner Sch., Milwaukee
*†Canon, James C., M.A., Hinds Jr. College, Raymond, Miss.
†*Cantrall, Mrs. Ruth A. (acad.), Kansas School, Olathe
Capano, Richard, M.A. (Sp. & Hear.), Central N.Y. Sch., Rome
†Capillo, Rhodora, B.A., Day Class, Norwalk, Calif.
*†Caple, John L., M.S.E. (Prin.), Ga. School, Cave Spring
†Capparell, Joan, M.A. (acad.), Jr. High Sch. 47, New York, N. Y.
Caradine, Donald, M.A. (acad.), Jr. H. S. 47, New York City
†Carano, Mrs. Catherine, B.S. (acad.), Day Classes, Dearborn, Mich.
Carben, Evelyn (prim.), W. Pa. Sch., Pittsburgh
†Card, James William (acad.), Clarke Sch., Northampton, Mass.
†Card, Mrs. Shirley R. (acad.), Clarke Sch., Northampton, Mass.
Cardenas, Mrs. Ida, B.A. (acad.), Day School, Detroit, Mich.
†Cardinal, Mary Alawe, M.A., School of Speech Corr., Columbus, Ga.
†Carey, Mrs. Jean B., M.A., Day Class, Springfield, Mass.
†Carey, Mrs. Madeline S., B.A. (acad.), Junior H. S. 47, N. Y. C.
†Carl, Faith (sewing), California School, Berkeley, California
*Carla, Sister M., C.S.J., B.A. (prim.), Boston Sch., Randolph, Mass.
Carlow, Mrs. Sara, Day School, Erie, Pennsylvania
†Carlson, Bettie Lee (acad.), So. Dak. Sch., Sioux Falls
†Carlson, David, B.A. (voc.), So. Dak. Sch., Sioux Falls
†Carlson, John, B.A. (voc.), Virginia Sch., Staunton, Va.
Carmel, Mrs. Paula, Day Class, Cincinnati, Ohio
†*Carmichael, Minnie M., M.S. (prim.), Tennessee Sch., Knoxville
†Carmody, Maude L. (acad.), Lowell Sch., Chicago, Ill.
†Carnation, Miss E. (acad.), Saskatchewan Sch., Saskatoon, Sask.
†Carney, Mary A., B.A. (acad.), Jr. H. Sch. 47, N. Y. C.
†*Carr, Agnes, B.S., M.Ed. (prim.), Illinois Sch., Jacksonville
†Carr, Mrs. Charlotte (acad.), Horace Mann Sch., Roxbury, Mass
†Carr, Mrs. Jane Singer, B.A. (acad.), Texas School, Austin
†*Carr, Josephine, M.A. (Super. Sp. & Hear.), N. Y. Sch., White Plains
*Carr, Mrs. Margaret T., M.S. (prim.), Tennessee Sch., Knoxville
†Carr, W. P. (voc.), Alberta School, Edmonton, Alta.
†Carrico, Pearly, B.A., Day Class, Fresno, California
†Carrithers, Winifred, B.A. (prim., oral, typ.), Ore. Sch., Salem
†Carroll, Honora, B.S. (prim.), Gallaudet Sch., St. Louis, Mo.
Carroll, Linda J., M.A. (acad.), New York Sch., White Plains
†*Carter, Mark, B.A. (adv.), Kansas Sch., Olathe, Kan.
*Carver, Mrs. Laone D. (prim.), Minn. Sch., Faribault, Minn.
†Cary, Lee, M.A., Day School, Denver, Colo.
Casagrande, Silvio A. (man. trg.), Mystic Oral Sch., Mystic, Conn.
†Case, Mrs. Eva, M.A. (acad.), East Unit. Day Sch., Detroit, Mich.
†*Casey, Katherine, B.S. (interm. Super. Tchr.), Ga. Sch., Cave Spring

†*Casey, Mrs. Polly N. (prim.), Ga. School, Cave Spring, Ga.
Casey, Bro. Robert, B.C. (acad.), Inst. Catholique, Montreal
Cash, Fred T. (shoe rep.), Va. St. Sch., Hampton
†Cash, Mrs. Thelma, B.A. (acad.), Kentucky Sch., Danville
*Caskey, Bernadine, B.S. (acad.), Ind. Sch., Indianapolis
†*Caskey, Jacob, M.S. (Prin., Boys' Voc.), Ind. Sch., Indianapolis
†Cassidy, Mrs. Marie R., B.A. (acad.), Hyde Pk. Blvd. Sch., Los Angeles
Cassidy, Patricia, Stevenson Sch., Beaumont, Tex.
†Castle, Mrs. Elizabeth, B.S. (prim.), Minn. Sch., Faribault
Catlin, Hazel (Lib.), Minnesota School, Faribault
†Catlin, Mrs. Katherine, B.S. (prim.), Day School, Kansas City, Mo.
†Causby, Mrs. Anne C., B.A. (acad.), N. C. Sch., Morganton
†Causby, Ralph E., B.A. (acad.), N. C. Sch., Morganton
†Cavanaugh, Mrs. Theo S., Jefferson Sch., St. Paul, Minn.
Ceriotti, Mary Ann, B.S. (sp. corr.), Central Inst., St. Louis
†Chace, Dorothy, Day Class, La Mesa, California
†*Chalk, Mrs. Janette W., B.A. (voc.), N. M. Sch., Santa Fe
*Chamberlain, Mrs. Lessie (acad., Dean), W. Pa. Sch., Pittsburgh
†Chambers, Mrs. Anna S., B.S. (voc. & acad.), Beverly Sch., Mass.
†Chambers, Frances (acad.), Day Class, Toronto, Ontario
Chambers, Peggie, M.A., M.Ed. (acad.), St. Mel-Holy Ghost, Chicago
Champine, Eleanor, B.S. (nurs.), Day Sch., Detroit, Mich.
†Chapelle, Barbara (acad.), Ontario Sch., Belleville
†Chapelle, Mrs. M., Ontario School, Belleville, Ont., Can.
†Chaplin, Mrs. Joyce, B.A. (acad.), New Jersey Sch., West Trenton
†Chapman, Percy J. (acad.), Saskatchewan Sch., Saskatoon, Sask.
Charan, Kirti K., M.S. (Lib.), Central Institute, St. Louis, Mo.
†Chard, E. John, B.A. (voc.), Ontario Sch., Belleville, Ontario
†Charland, Mrs. M. Dorothy, B.Ed. (rhythm), R. I. Sch., Providence
Charlebois, Bro. Leo (shops), Inst. des Sourds-Muets, Montreal
†Charlebois, Jeanne, B.S. (kdg.), Day Sch., Youngstown, Ohio
†*Charlotte Therese, Sister, M.A. (acad.), St. Rita Sch., Cincinnati
†Charlton, Ella, B.E. (acad.), De Paul Inst., Pittsburgh
†Charlton, Mrs. Jane, B.A. (acad.), Pennsylvania Sch., Mt. Airy
†Charlton, Mrs. Marjorie, B.S., Day Class, Lawndale, Calif.
Chartrand, Bro. Jean (voc.), Inst. Catholique, Montreal
Chastant, Mrs. James, B.S., Sunshine Cottage, San Antonio, Tex.
Chatfield, Luana (acad.), Percy M. Hughes Sch., Syracuse, N. Y.
†Chaunce, Robert, M.A., Day Class, E. Cleveland, O.
†Chavis, Mrs. Mildred, M.A. (acad.), N. C. Sch. for Negroes, Raleigh
Chcichester, Cornelia, B.S., A. G. Bell Sch., Cleveland, Ohio
Cheney, Mary Lou, Day Class, Cincinnati, Ohio
†Cherry, Mrs. Emilie F. (voc.), Diamond Head Sch., Hawaii
Chew, Mrs. Nelle M. (acad.), Iowa School, Council Bluffs
†Chickering, Mrs. Margaret, B.S. (interm.), Luth Sch., Detroit, Mich.
Chira, Estelle, B.S. (Nursery), Lexington Sch., New York City
†Chism, Mrs. Terry J., M.A. (acad.), Day Classes, Lawndale, Calif.
†Christian, Harold (acad.), Georgia Schol, Cave Spring
*Christian, Harvey T. (Prin., interm. and adv.), Neb. Sch., Omaha
†*Christian, Susan, M.S. (Super. Tch. interm.), Ind. Sch., Indianapolis
†Christiansen, Grace, B.A. (prim.), Day Sch., Stevens Point, Wisc.
†Christianson, Mrs. Mary Ann, B.S., Day School, Wausau, Wisc.
†Christie, Dora (voc.), Mackey School, Montreal, Que.
Christopher, Sister M., B.S. (Supt.), St. Mary's Sch., Buffalo, N. Y.
†Chubb, Mrs. H., Ontario School, Belleville, Ont., Can.
†Chubbs, Mrs. Louise (acad.), Ga. Sch., Cave Spring
†Church, Mrs. Sarah (prim.), Oral Day School, Youngstown, Ohio
Claire-Aline, Sister, B.A., Inst. des Sourdes-Muettes, Montreal
Clapp, Mrs. Dorothy, M.A. (acad.), Iowa Sch., Council Bluffs
†Clare, Arthur J. (acad.), Ontario School, Belleville, Ont.
*Clark, Alice E. (acad.), Penn. School, Mt. Airy, Philadelphia
†Clark, Alice E., B.S. (interm.), Day Sch., Louisville, Ky.

Clark, Charles A. (voc.), La. Sch. for Negroes, Baton Rouge
†Clark, Clarence E. (baking), Alabama School, Talladega, Ala.
†Clark, Eugene F. (auto mech.), Texas Sch., Austin, Texas
Clark, Felton G., Ph.D., L.L.D. (Supt.), La. Sch. for Negroes, Baton Rouge
Clark, Mrs. Gertrude, (sewing), Austine School, Brattleboro, Vt.
†Clark, Johanne, B.S. (acad.), Day School, Detroit, Michigan
†Clark, Joyce, B.A. (acad.), Day School, Detroit, Michigan
†Clark, Seleana, B.S. (acad.), Miss. School for Negroes, Jackson
Clark, Tom, B.S. (acad.), Oregon School, Salem
†*Clark, Wayne, M.S. (acad.), Ill. Sch., Jacksonville
*Clarke, Gordon W., B.A. (adv.), American Sch., W. Hartford, Conn
Clarke, Mrs. Margaret, M.A. (acad.), Dallas Pilot Inst., Dallas, Texas
Clarke, Mrs. Ruth F., B.S. (sewing), American Sch., W. Hartford, Conn.
*Clatterbuck, Mrs. Margaret (presch.), Oregon Sch., Salem
*Clatterbuck, Marvin B., B.S. (Supt.), Oregon State Sch., Salem
*†Claude, Sister Mary, O.S.F., Ph.B. (prim.), St. John's Sch., Milwaukee
*Clayton, F. Arthur (printing), Nebraska School, Omaha, Nebraska
†Clayton, Nellie, (interm.), Bennett Sch., Los Angeles, Calif.
Clayton, Thompson, B.A., Gallaudet College, Washington, D.C.
Cleary, Florence C., M.A. (aud.), Cleary Cent., Lake Ronkonkoma, N. Y.
Cleary, Genevieve C. (acad.), Clary Sch., Lake Ronkonkoma, N. Y.
†Cleary, Hugh, Cert. A.R.C. (health), De Paul Inst., Pittsburgh
Cleary, Irene E., M.A. (guid.) Cleary Center, Lake Ronkonkoma, N. Y.
Cleary, Rosemary (Prin.), Cleary Sch., Lake Ronkonkoma, N. Y.
†Clement, Mrs. Gertrude, M.A. (elem.), Day Sch., Detroit, Mich.
†Clements, Mrs. A. W. (acad.), Ala. Sch., Talladega
†Clements, Edward E., B.A. (acad.), Ill. Sch., Jacksonville
Clements, Fay, M.E.D., Fort Worth Day School, Ft. Worth, Tex.
†Clements, Julianne W., B.A. (phys. ed.), Ill. Sch., Jacksonville
†*Clements, Ruth E., M.A. (acad.), Calif. Sch., Riverside
Clemons, Charles, B.A. (woodwork.), St. Mary's Sch., Buffalo, N. Y
Cleveland, Mrs. Barbara, B.A., Oral Class, Miami, Fla.
*†Cleveland, Mrs. Dorothy (prim.), Alabama Sch., Talladega, Ala.
Cleveland, Vincent, B.S. (phys. ed.), S. C. Sch., Spartanburg
†Clifford, Georgianna, M.A. (Aphasic), Jr. H. S. 47, New York, N. Y.
†Clinard, Mrs. Wilmoth D., B.S., Day School, Macon, Georgia
†*Clingenpeel, Robert G., M.A. (acad.), New Mexico Sch., Santa Fe
†*Cloud, Daniel T., M.A., LL.D., L.H.D. (Supt.), N. Y. Sch., White Plains
†Clugston, Leah, B.S. (acad.), Day School, Detroit, Mich.
†*Coats, George Dewey, (voc. Prin.), Missouri Sch., Fulton, Mo.
†*Cobb, Regina, B.A. (acad.), Tennessee Sch., Knoxville
Cobia, Glen (Athletics), Utah School, Ogden, Utah
*Cochran, Mrs. Blanche M. (acad), Mystic Oral Sch., Mystic, Conn
Cochran, Ione, B.A., Day Classes, Porterville, Calif.
Cochran, Ione, B.A., Day School, Visalia, California
*Coffman, Opal T. (advanced), Minnesota School, Faribault
Cogburn, Mrs. Jan R. (phys. ed.), Alabama School, Talladega
†*Cohen, Abram, (voc.), Rhode Island Sch., Providence
Colborn, Nancy, B.S. (phys. ed.), Gallaudet College, D. C.
†Colburn, Mrs. Evelyn (acad.), Ala. Sch. for Negro, Talladega
†Colburn, M. O. (phys. ed.), Ala. Sch., Talladega, Ala.
Coleman, John B., Day Class, Cincinnati, Ohio
Coleman, Mrs. Mary B.A. (kdg.), Dallas Pilot Inst., Texas
*Coleman, Mrs. Mary M. (prim.), Rochester Sch., Rochester, N. Y.
*Coleman, Sara Lee, B.A. (acad.), Ky. Sch., Danville
†Colepaugh, Gertrude C., M.A. (Hr. Aid. Cl.), Jr. H. S. 47, N. Y. City
*Coll, Mrs. Mary Belle, B.A. (acad., phys. ed.), Kans. Sch., Olathe
Collette, Bro. Adolphe (oral), Inst. Catholique, Montreal, Que.
†*Colley, Mrs. Flossie, B.A. (lower sch.), Oklahoma Sch., Sulphur
Collins, Janet F. (Dancing), St. Joseph Sch., New York City
Collins, C. Joyce, B.A. (acad.), Mackay Sch., Montreal, Quebec

*Colo, Ann M., B.S. (voc.), Am. Sch., W. Hartford, Conn.
*Comeaux, Virginia (prim.), Louisiana School, Baton Rouge
†Condon, Mrs. Helene, M.A. (Fine Arts), N. J. Sch., West Trenton
†Conklin, John D., B.S. (sp. corr.), Michigan School, Flint
†Connelly, Mrs. Clementine, B.A., Day Class, Springfield, Mass.
†*Connolly, Eileen E., M.A. (Vice Prin.), H. Mann Sch., Boston
†Connolly, Mrs. Elizabeth (acad.), Beverly Sch., Beverly, Mass.
*†Connor, Leo, Ed.D. (asst. Supt.), Lexington School, New York City
*Connors, Theresa, B.A. (voc.), Minnesata School, Faribault
*†Conrad, Mary P., M.A. (acad.), La. School, Baton Rouge
*Conrad, Sister M., M.Ed. (elem.), St. Mary's Sch., Buffalo
†Conway, Mary C., M.S. (Librarian), Junior H. S. 47, N. Y. C.
*Conway, Mrs. Zita R., (clothing), W. Pa. Sch., Edgewood, Pitts.
†*Cook, Mrs. Lenore (intermed.), Virginia School, Staunton, Va.
†Cooke, Mrs. Gwen (Superv.), Saskatchewan Sch., Saskatoon
†*Cooke, Mrs. Irene S. (acad.), Day Class, Fresno, Calif.
†Cooke, Mrs. Sheena (acad.), Day Class, Toronto, Ontario
†Coombs, William D. (Vice-Prin.), Alberta School, Edmonton
Cooper, Lowell (voc.), Florida School, St. Augustine, Fla.
*Cooper, Mrs. Ruth (acad.), Arkansas Sch., Little Rock
Cooper, Ruth L. (voc.), No. Carolina School, Morganton
Cooper, Mrs. Theodoshia, B.S. (acad.), Ark. Sch. for Negro, Little Rock
Copeland, Etta, B.S. (acad.), Iowa Sch., Council Bluffs
Copenhaver, Mrs. Evelyn H. (acad.), N. C. Sch., Morganton
*Copperud, Mrs. Damaris, M.A. (acad.), Calif. Sch., Berkeley
Corbett, Tommie J., M.A., Jr. Lge Sch., Altanta, Georgia
†Cordano, Waldo T., B.A. (voc.), Wisc. School, Delavan.
†Coretti, Marie, B.S. (acad.), West Va. Sch., Romney
†Corfield, Mrs. Barbara, B.A. (voc.), Calif. Sch., Berkeley
†*Coriale, Rose L., M.S. (voc.), Indiana Sch., Indianapolis, Indiana
*†Correa, Esperanza, B.S. (voc.), New Mexico School, Santa Fe
†Corrigan, Mrs. Martha H., B.A. (acad.), Jr. H. S. 47, New York City
*†Corrington, Mrs. Lucille (acad.), Illinois Sch., Jacksonville
†Corrington, Marguerite A., (voc.), Ill. Sch., Jacksonville
Cortez, Pollard, B.A., Day Class, El Paso, Texas
Corthell, David W., B.A. (Psych.), Oregon School, Salem
Cory, Mrs. Patricia, M.L.S. (Libr. vis. aids), Lexington Sch., N. Y. C.
*Cory, W., B.A. (acad.), Jericho Hill Sch., Vancouver, B. C.
†Cosgriff, Ruth H., B.A. (Prin.), Day Sch., Wausau, Wisc.
†Costello, Mrs. Patrice, M.A., Crotched Mt. Sch., Greenfield, N. H.
*Courrege, Armand S., Ph.B. (print.), La. Sch., Baton Rouge, La.
*Courrege, Sydney L. (prim.), Louisiana School, Baton Rouge
†Courtright, Mrs. Mary Jo, B.S. (acad.), Day Sch., Ferndale, Mich.
†*Covell, Mrs. Mary, M.A. (acad.), Lexington Sch., New York
*Covey, Mrs. Grace, Line Ave. Sch., Shreveport, La.
†Cowan, Mrs. Inez, B.A. (acad.), Tennessee School, Knoxville
†Cowger, Marguerite, M.S.W. (Soc. Worker), Colo. Sch., Colo Spgs.
†Cowles, Katherine B., M.Ed. (acad.), Pa. Sch., Mt. Airy, Phila.
*Cox, Mrs. Edna K. (acad.), Arkansas School, Little Rock, Ark.
†Cox, Mrs. Frances F., M.S., Lore School, Wilmington, Del.
Cox, Jerome R., Sc.D. (Research), Central Inst., St. Louis, Mo.
Cox, John T. (voc.), Florida School, St. Augustine, Fla.
†Coy, Mrs. Margaret P., (art), Rhode Island Sch., Providence, R.I.
†Coyle, Mrs. Annamary, B.A., Jr. H. S. 47, New York City
Craft, Alice M. (crafts), Pennsylvania Sch., Mt. Airy
Craig, Rebecca S., Ph.D. (Trng.), Cleveland Hearing & Speech Center
*Craig, Sam B., M.A., Litt.D. (Supt.), W. Pa. Sch., Edgewood, Pittsburgh
*Craig, Mrs. Sunshine (prim.), Texas Sch., Austin, Texas
Crammatte, Alan B., M.A. (voc.), Gallaudet College, D. C.
†Crandell, Mrs. Marian P., B.A. (acad.), Junior H. S. 47, N. Y. C.
†Crane, Norman W., M.A. (audio.), Lexington Sch., N. Y.
†Cranwill, Shirley, M.A. (acad.), New Jersey Sch., W. Trenton

Crathern, Helen G., M.A., Crotched Mt. Sch., Greenfield, N. H.
*†Cravens, Mrs. Thelma H., B.A. (acad.), Oklahoma Sch., Sulphur
Creech, William F., B.A. (phys. ed.), S. C. Sch., Spartanburg
†Creedon, Mrs. Mabel C., M.A. (acad.), Diamond Hd. Sch., T. H.
†Crehan, Mary, M.Ed. (phy. ed.), Horace Mann Sch., Roxbury, Mass.
†Crerar, Mrs. Dora (acad.), Day Classes, Toronto, Ontario
†Cress, Milford W., M.A. (audio. vis. ed.), Ill. Sch., Jacksonville, Ill.
Crete, Brother Florian (acad.), Inst. Catholique, Montreal
Crete, Bro. Paul (Soc. Serv.), Inst. des Sourds-Muets, Montreal
*Crews, Mrs. Maud M. (prim.), La. Sch., Baton Rouge, La.
Crichlow, Hazel (phys. ed.), Florida Sch., St. Augustine
†Criscillis, Mossie, B.S. (acad.), Fla. Sch., St. Augustine
Criss, Mary Ellen, B.S., Davis School, Spokane, Wash.
*†Criss, Mary Louise, B.S. (acad.), Arizona Sch., Tucson
*Crocker, Mrs. Nell H., B.A. (acad.), S. C. Sch., Spartanburg
†*Crockett, Frances Claire (prim.), Texas School, Austin, Texas
†Crockett, M. H.. B.S., M.A. (Prin.), N. C. Sch. for Negro, Raleigh
†Cromwell, Mrs. Virginia P., B.S., Day Sch., Memphis, Tenn.
Croneberg, Carl Gustaf, B.A., Gallaudet College, Washington, D. C.
Cronenwett, Sandra, B.S. (acad.), Calif. Sch., Berkeley
Crookshank, Mrs. Joyce, B.S., Elim Christian Sch., Worth, Ill.
†*Crosby, Mrs. Laura L., B.S.E. (acad.), Wisconsin Sch., Delavan
*Crosby, Mrs. Lilly R. (dom. arts), Virginia Sch., Staunton, Va.
†Crossett, Mrs. Sue O. (interm.), Rochester Sch., Rochester, N. Y.
†Crossman, Agnes, M.A. (acad.), California Sch. Berkeley
†Crossman, Ann, B.S. (acad.), Michigan Sch., Flint
*Crouter, Alan Y. (Supt.), Mystic Oral School, Mystic, Conn.
Crouter, Mrs. Alan Y. (Prin.), Mystic Oral School, Mystic, Conn.
†Crouter, John Yale, M.Ed. (Prin.), R.I. Sch., Providence, R.I.
*Crow, Arthur D., (voc.), Arkansas Sch., Little Rock, Ark.
†Crow, Mrs. Mary Hobson, Ed.D. (Supv.), Day Class, Glendale, Calif.
Crowe, Bettye, B.A. (acad.), Arkansas Sch., Little Rock
Crowley, Mrs. Joseph (acad.), Austine Sch., Brattleboro, Vt.
†Crowner, Beulah, M.A. (Coord. Sp. Ed.), Norwalk, California
†Crump, Jane, B.S. (acad.), Michigan School, Flint
†Crump, Robert, B.S. (acad.), Michigan School, Flint, Mich.
Crutchfield, Mrs. Bashie (acad.), N. C. Sch., Morganton
Crutchfield, Paul B. (voc.), N. C. School, Morganton, N. C.
†Cruttenden, Mrs. Mary. Day School, Mansfield, Ohio
†*Cubley, Mrs. Charlotte H. (interm.), Florida Sch., St. Augustine
†Cuddy, Mrs. Edith G., M.A. (soc. serv.), St. Jos. Sch., N. Y. C.
†Culbreath, Mrs. Cleo, B.S., M.E. (prim.), Texas Sch., Austin
Cullen, Mrs. Vera M., Ph.B., Parker Sch., Chicago, Ill.
Culton, Paul M., B.A. (acad.), Iowa School, Council Bluffs
†Cunius, Mrs. Leah, B.A. (acad.), Secondary Classes, Los Angeles
*Cunningham, Mrs. Dorine (acad.), Dallas Pilot Inst., Dallas, Texas
*†Cunningham, Mrs. Emma, B.A. (acad.), Colo. Sch., Colo. Springs
Cunningham, Mrs. Josie, M.A. (acad.), Kentucky Sch., Danville
Cupp, Mrs. Beverly A., B.A., Day Class, Seattle, Wash.
Curchin, Ames, B.A. (interm. & phy. ed.), Rochester Sch., Rochester
†Curdie, Jean (interm.), A. G. Bell School, Chicago, Ill.
†Curren, Mrs. Marguerite, B.A., Jr. H. S. 47, New York City
†Currie, Mrs. Aileen (acad.), Alberta Sch., Edmonton, Alta.
†Currie, Frank H. (acad.), Alberta Sch., Edmonton
†Curry, Mrs. Ann H., B.Ed., Horace Mann Sch., Roxbury, Mass.
†Curry, Mrs. Irma (acad.), Wisconsin School, Delavan
Curry, Mrs. Ruth, B.A. (acad.), Western Pa. Sch., Pittsburgh
†*Curtis, Helen, M.S. (acad.), Michigan Sch., Flint, Michigan
†*Curtis, Marie, (prim.), La. Sch., Baton Rouge, La.
†*Curtis, Mary A., B.A. (primary), Mississippi School, Jackson
*Cuscaden, Mrs. Nellie (primary), Nebraska School, Omaha, Neb.
Cushing, Most Rev. Richard J., D.D., LL.D. (Supt.), Boston School

†Cutler, Mrs. Goldie (nursery), Friends of Deaf Sch., Philadelphia
†Cyberey, Margaret, B.S. (voc.), New Jersey Sch., West Trenton
†Cyrus. Mrs. Edna. B.A. (acad.). La. Sch. for Negroes. Baton Rouge
Czernicki, Edward, B.S. (voc.), Montana Sch., Great Falls
†Dacey, Edward L., Jr., M.A. (adv.), Day Sch., Newark, N.J.
Dagan, Marie E., B.E. (Hd. Teach.), Perry School, Chicago
Dahms, Joan, B.S. (acad.), California Sch., Riverside
†*Dakin, Charles (acad.), Jericho Hill Sch., Vancouver, B. C.
†Daly, Jean H., B.A. (acad.), St. Joseph Sch., New York City
†Daly, Katherine B., B.A. (voc.), Ont. Sch., Belleville, Ont.
†*D'Ambola, Mrs. Laura B., M.A. (acad.), Pa. Sch., Philadelphia
†Dance, Mrs. Helen, B.S. (acad.), Tenn. Sch., Knoxville
†Dancy, Mrs. Bessie B., B.S. (prim.), W. & E. Martin Sch., Philadelphia
†Dancy, Mary Jean, M.S., Franklin Jr. H. S., Long Beach, Calif.
†Daneri, Mary C., B.A., Day School, Oakland, Calif.
Daniels, Mrs. Jane, M.S., Central Inst., St. Louis, Mo.
†*Daniels, Margaret E., A.A. (acad.), Kendall Sch., Wash., D. C.
†*Danner, Mrs. Irene, B.S. (acad.), Okla. School, Sulphur
Daoust, Bro. Marcel (acad.), Inst. Catholique, Montreal
Darling, Mrs. Dorothy (dancing), Beverly School, Beverly, Mass.
†Darsie, Gwen (acad.), Day Classes, East Cleveland, Ohio
Daskiell, Mrs. Ruth (acad.), Arkansas Sch., Little Rock
†Dattilo, Mrs. Mildred J., B.S. (acad.), N. J. Sch., West Trenton
†*Daugherty, Barbara, B.A. (acad.), Day School, Louisville Ky.
Davenport, Freda L., B.A. (acad.), Jr. H. S. 47, New York City
Davenport Mrs. Virginia, B.S. (Superv.), Clarke Sch. Northampton
†*David Mary, Sister, S.C., M.A. (acad.), De Paul Inst., Pittsburgh
*Davidowitz, David A., B.A. (acad.), N. Y. Sch., White Plains
†Davidson, Mrs. A. (acad.), Ontario School, Belleville
†*Davies. George H., B.S. (voc.), Oklahoma Sch., Sulphur
†Davies, I. Margaret (Superv. Tch.), Alberta School, Edmonton
Davies, Nell Weaver, B.A., Gallaudet College, Washington, D.C.
Davies. Mrs. Rachel, Ed.D., (Dir.), Kent St. Univ, Kent, Ohio
*Davila, Robert, B.A. (acad.), N. Y. School, White Plains
†Davis, Alfred L., M.S., M.Ed. (Supt.), Ga. School, Cave Spring
†Davis, Ann, B.E. (acad.), De Paul Inst., Pittsburgh
†Davis, Anne N., B.S. (acad.), Virginia Sch., Staunton
†*Davis, Mrs. Blanche E., (acad.), Penn. Sch., Mt. Airy, Philadelphia
*Davis. Cecil B.. B.A. (voc.), Mississippi Sch., Jackson. Miss
†Davis, Clarence, B.S. (acad., phys. ed., Coach), Mo. Sch., Fulton
†*Davis, Edna E. B.S. (Prin.-emeritus), Davis Sch., Spokane, Wash.
†Davis. Eldon (voc.), Oklahoma School, Sulphur
Davis, Mrs. Fannie Belle (acad.), Arkansas Sch., Little Rock
†*Davis, Fern K., M.A. (acad.), Iowa Sch., Council Bluffs
†*Davis, Mrs. Frances E., (Bldg. Prin.) N. C. Sch., Morganton
Davis, Grace Ann, Day Class, Cincinnati, Ohio
†Davis, Mrs. Gladys, M.A. (acad.), Day Sch., Warren, Ohio
Davis, Hallowell. M.D., Sc.D. (Dir. Research), Central Inst., St. Louis
Davis, Helen, A.B. (prim.), Gough Oral Sch., San Francisco, Calif.
†Davis, Mrs. Jean (acad. & aud. tr.), Missouri Sch., Fulton
Davis, Mrs. Lois, B.A. (recreation), Miss. Sch., Jackson, Mississippi
†Davis, Mrs. Marilyn, B.S. (acad.), Arkansas Sch. Little Rock
†*Davis, Martha (Superv.), Alabama Sch.. Talladega, Ala.
†Davis, R. D., B.S. (voc.), Tex. Blind, Deaf, Orphan Sch., Austin
†*Davis, Richard O.. M.A. (Prin., adv.). Mo. Sch., Fulton, Mo.
†Davis, Robinson, (paint), Mo. Sch., Fulton, Mo.
†Davis, Mrs. Serena F., M.S. (Prin.), W & E Martin Sch., Phila., Pa.
†Davis, Mrs. Thelma, M.Ed., Day School, Mansfield, Ohio
Davisson, Flo Ellen, B.A. (voc.), Montana School, Great Falls
Davitt, Francis, M.A., Vocational High School, Chicago, Ill.
Dawson, Marjorie B., B.S. (acad.), Calif. School, Riverside
†*Day, Mrs. Catherine T., B.S. (interm)., Tennessee Sch., Knoxville

†Day, Elizabeth Ann, (primary), Minn. School, Faribault, Minn.
†*Deal, Elizabeth, M.S. (acad.), N. M. School, Santa Fe
Dean, Mrs. Elfrieda (acad.), Day School, Detroit, Michigan
†*Dean, Mrs. Grady, B.A. (interm.), Miss. Sch., Jackson, Mississippi
*DeArman, Louise (prim.), Arkansas School, Little Rock
*DeArman, Mildred (prim.), Arkansas School, Little Rock
†deBey, Lenore, B.A., Evans School, Denver, Colorado
deBlois, Fr. Etienne, B.A. (Supt.), Inst. Catholique, Montreal
Debolt, Mary E., M.A., Day Class, Escanaba, Michigan
†Decherd, Mrs. Helen S., B.S. (acad.), Texas Sch., Austin
*Declan, Sr. M., C.S.J., B.S.E. (acad.), Boston Sch., Randolph, Mass.
*Dedrick, Mrs. Ruth V., M.A. (prim.), Am. Sch., W. Hartford
Deems, Mrs. Eva (acad.), Kentucky Sch., Danville
*Deer, Mrs. Esther (voc.), Washington Sch., Vancouver
†De Freitas, Barbara A., B.A. (acad.), Ill. Sch., Jacksonville
Degarris, Bro. Andre, B.S. (acad.), Inst. Catholique, Montreal
†*De Haven, Mrs. Mabel, M.A. (prim.), Kansas Sch., Olathe
Delahunty, Kathleen, B.A. (deaf-blind), N.Y. Inst. for Ed. of Blind
Deland, Bro. Cyrille (bursar), Inst. Catholique, Montreal
DeLaney, John, M.Ed. (H. S.), St. Mary's School, Buffalo, N. Y.
Delano, Sally, (art), Austine School, Brattleboro, Vt.
†Delavan, David, M.A., Day Sch., Madison, Wisconsin
†Del Chiaro, Norma, B.A., Day Sch., Watsonville, Calif.
†*Delgado, Gilbert L., M.S. (acad.), California Sch., Riverside
†*De Long, Mrs. Doris, M.A. (acad.), California Sch., Riverside
*DeLozier, Alberta, B.A. (prim.), Tennessee Sch., Knoxville
†DeLuca, Mrs. Marianne, B.S. (acad.), Calif. Sch., Berkekely
†DeMarais, Mrs. Alyss H., B.A. (adv.), Parker Elem. Sch., Chicago
†*Demarest, Mrs. Isabelle, Day Class, San Diego, Calif.
†Demeza, J. G., B.A., B.Paed (Supt. & Prin.), Ont. Sch., Belleville
†Dempsey, Mrs. Katie (voc.), Ala. Sch. for Negro, Talladega
*Denis, Taras B., B.A. (acad.), New York School, White Plains
Denlinger, Esther B., Kennedy School, Dayton, Ohio
Dennery, Mrs. March (sew), Montana Sch., Great Falls
†Dennis, Mary Ann (acad.), Ohio School, Columbus, Ohio
†Dennis, Mrs. Roberta, B.S. (acad.), Gallaudet Sch., St. Louis, Mo.
†Denno, Bruce, M.S. (acad.), Mich. Sch., Flint, Mich.
Deslauriers, Bro. Jacques, B.S. (oral), Inst. Catholique, Montreal
Deslongchamps, Bro. Jacques, B.S. (acad.), Inst. Sourds-Muets, Montreal
†*DeSmet, Mrs. Elizabeth, B.S. (voc.), N. J. Sch., West Trenton
Desrosier, Thomas, B.A. (voc.), American Sch., West Hartford, Conn.
Detchemendy, Jules (research), Central Institute, St. Louis, Mo.
Detmold, George, Ph.D. (Dean), Gallaudet College, Wash., D. C.
†*Detweiler, Mrs. Adabelle, A.A. (acad.), Iowa Sch., Council Bluffs
Devan, Mary A., B.A. (acad.), Clarke School, Northampton, Mass.
†Deveney Mary F., M.A. (acad.), Mann School, Roxbury, Mass.
†Dever, Mrs. Jane (acad.), Ala. School, Talladega
†*De Vinney, Charles F., B.S.C. (Superv.), Wash. Sch., Vancouver
†Devlin, Mrs. Mary, B.S. (acad.), New Jersey Sch., West Trenton
†De Vore, Mary M., B.A. (acad.), Illinois Sch., Jacksonville
†DeWeerd, Mary Jane, M.A. (acad.), Lexington Sch., New York City
*deWitt, Mrs. Jessie R., B.A. (intermed.), Rochester Sch., Roch., N. Y.
Dewey, Mrs. Eleanor (nursery), American Sch., West Hartford, Conn.
†Dey, James, M.A. (Dean of Boys, Coach) N. J. Sch., West Trenton
†Dial, Helen, M.A. (adv.), Illinois Sch., Jacksonville, Ill.
†Dibbern, Mrs. Jessie, B.A. (acad.), Oral School, Davenport, Iowa
Dibos, Lucille (acad.), St. Joseph's Sch., New York City
†*DiCarlo, Louis M., Ed.D. (Exec. Dir.), Syracuse University, N. Y.
*Dickens, Mrs. Hattie M., B.A. (acad.), N. C. Sch, Morganton
†Dickerson, Mrs Lottie W., M.A. (voc.), N. C. Sch. for Negroes, Raleigh
†Dickerson, Mrs. Vassar, M.A. (acad. & voc.), Fla. Sch., St. Augustine
†Dickey, Mrs. Dorothy B., Douglas Sch., St. Paul, Minn.

Dickey, Stanley, M.A., Day Class, Seattle, Washington
†Dickmann, Mrs. Eileen, M.A. (jr. high), Junior H.S. 47, N.Y.C.
Dickson, Wesley, B.S. (voc.), W. Pa. School, Pittsburgh
Didonato, Lucille (nursery), American Sch., W. Hartford, Conn.
†*Dietrich, Rose I., M.A. (helping tchr.), Mich. Sch., Flint, Mich.
†Dilettoso, James J., B.A. (phys. ed.), Virginia Sch., Staunton
†Dillard, Connor (voc.), Ga. Sch., Cave Spring
Dilling, George (auto mech.), Pa. School, Mt. Airy, Philadelphia, Pa.
†*Dillon, Mrs. Florence, B.S. (acad.), New Mex. Sch., Santa Fe
†*Dillon, Thomas, M.A. (Prin.), New Mexico Sch., Santa Fe, N.M.
†Di Mascio, Ilda, M.Ed., (Head Tch.), Nursery School, Quincy, Mass.
Di Matteo, Mrs. Nancy, B.S. (Gym), Bell Sch., Cleveland, Ohio
Dionysius, Sister M., C.S.J., M.Ed. (acad.), Boston Sch., Randolph
†Di Re, Henry L., M.A. (Dir.), Easter Seal Ctr. Great Falls, Mont.
†Dixon, Sarah Helen. B.S., A. G. Bell Sch., Cleveland, Ohio
†Doan, Marion M., B.S. (acad.), N. J. Sch., West Trenton
Dobson, Chester C., B.S. (voc.), Kendall School, & Gallaudet College
†*Dobson, Mary, B.A. (acad.), Iowa Sch., Council Bluffs, Iowa
*Doctor, Powrie Vaux, Ph.D., Gallaudet College, Washington, D. C.
†Dodd, Helen, B.A. (acad.), Missouri School, Fulton
†Dodge, Mrs. Nina W. (interm.), Alabama Sch., Talladega, Ala.
†Dodson, Mrs. Jewel H., B.A. (acad.), Texas Sch., Austin
Doehring, Donald, Ph.D. (research), Central Inst., St. Louis, Mo.
Doerfler, Leo G., Ph.D. (Director), University Sch. Med., Pittsburgh
†Doering, Mrs. Margaret, B.S., Day Class, Madison, Wisc.
Doggett, Mrs. Norma, Houston School, Houston, Tex.
†Doheny, Dolores, B.A., Jr. H. S. 47, New York City
†Doherty, Mrs. Marion P., (prim.), Horace Mann Sch., Roxbury, Mass.
†Doherty, Walter, B.A. (ath. dir.), De Paul Inst., Pittsburgh
Dolfi, Mrs. Janice, Day Class, Cincinnati, Ohio
*Doll, Linda Louise, B.A. (acad.), Clarke Sch., Northampton, Mass.
Dolorosa, Sister M., S.S.N.D. (acad.), Chinchuba Inst., Marrero, La.
*Domich, Harold, B.A., Gallaudet College, Washington, D. C.
†Donahoo, Mrs. Julia (prim.), Alabama Sch., Talladega
†Donald, James (voc.), Jericho Hill Sch., Vancouver, B. C.
†*Donald, Maureen (acad.), Jericho Hill Sch., Vancouver, B. C.
†Donaldson, Don, M.A. (Prin.), Deaf-Blind, Wash. Sch., Vancouver
Donaldson, Paul, Hamilton Jr. H. S., Oakland, Calif.
†Donelson, Mrs. Ruth, M.A. (acad.), Michigan School, Flint.
Donnelly,Marguerite, B.S., Hab. Ctr. for Presch., Waltham, Mass.
†Donoghue, Mrs. Margaret (Junior) Ontario Sch., Belleville, Ont.
†Donovan, Margaret, B.A. (acad.), Illinois Sch., Jacksonville, Ill.
Doolan, John (voc.), Boston School, Randolph, Mass.
†*Dorman, Mrs. Mary L. (acad.), New Mexico Sch., Santa Fe
†*Douglas, Albert, M.A. (Prin.), Texas Sch., Austin
*Dowd, Mrs. Helen (acad.), Indiana School, Indianapolis
†Dower, Mrs. Nadine W. (acad.), Diamond Head Sch., Hawaii
*†Dowling, Alice (acad.), St. Joseph's Sch., New York City
†Downey, Isabel A., B.S. (prim.), H. Mann Sch., Roxbury, Mass.
Doyle, Bro. John (manual), Inst. des Sourdes-Muettes, Montreal
†*Dozier, Justin P., M.A. (acad.), Bennett Sch., Los Angeles, Calif.
†Dragoon, Mrs. Edna, B.S. (gym), Day Sch., Detroit, Mich.
†*Drake, Mrs. Corinne, B.A. (acad.), Day School, Seattle, Wash.
†*Drake, Mrs. Elsie S., B.A. (primary), Mississippi Sch., Jackson
†Drake, Mrs. Ethel, B.S., Day Classes, Alhambra, Calif.
†*Drake, Mrs. Gladys (Prin.), Dallas Pilot Inst., Dallas, Texas
*Drake, Harley D., M.S., Ped.D., (Professor-emeritus), Gallaudet College, Washington, D. C.
Draving, Harold I., B.A. (Dir.), Day class, Hear. Soc., Mpls., Minn.
Dressler, Nita, B.A. (Nursery), W. Pa. Sch., Pittsburgh
†Driscoll, Mrs. Inez, B.A., Day Classes, Houston, Texas
Driscoll, Joan, B.A. (acad.), St. Jos. Inst., Univ. City, Mo.

†Drisdale, Mrs. Iva P., B.M. (rhythm & acad.), La. Sch., Baton Rouge
†*Droege, Carol A., B.A. (acad.), Coolidge Sch., Ferndale, Mich.
Drumright, Frances, B.S. (acad.), N. C. Sch., Raleigh
Dudley, Mrs. Carolyn, Ph.B. (voc.), Colo. Sch., Colorado Springs
Duff, Mrs. Marie D., B.A., Hearing & Sp. Ctr., San Francisco
Duffin, Mrs. Sue (acad.), Cent. N. Y. Sch., Rome, N. Y.
Dugas, Bro. Hector (oral.), Institution Catholique, Montreal, Que.
†*Duick, Charles D., M.S. (acad.), Wisconsin Sch., Delavan
*†Duick, Mrs. Edra, M.S. (acad.), Wisc. Sch., Delavan
Dulak, Robert, M.A., M.Ed. (acad.), St. Gregory Sch., Chicago
Dulude, Bro. Marcel (Social Service), Inst. Catholique, Montreal, Que.
Dulude, Bro. Thomas (manual), Inst. Catholique, Montreal, Que.
Dumovich, Mary, B.S. (acad.), Day Sch., Dearborn Mich.
†Dumovich, Matt, Day Class, San Diego, California
Duncan, Catherine W., M.A. (acad.), Jr. H. S. 47, New York City
†Duncan, Reva, M.A., Evans School, Denver, Colo.
†Dunk, Frank, B.A. (acad.), Mich. Sch., Flint, Michigan
*Dunn, Marie P. (prim.), American Sch., West Hartford, Conn.
†Dunn, Mary, M.A. (sp. corr., audiom.), De Paul Inst., Pittsburgh
†Dunn, Perl L., M.A. (acad.), Day Classes, Duluth, Minn.
†Dunn, Rosa (crafts), Alabama Sch., Talladega
†*Dunn, Ruth, M.A. (prim.), Texas School, Austin, Texas
•Dunning, Francis, M.A. (interm.), Calif. School, Berkeley, Calif.
DuQuoin, Mrs. Irene, B.E. (acad.), Perry School, Chicago
Durant, Mrs. Edith F. (acad.), Mystic Oral Sch., Mystic, Conn.
Durham, Mrs. Katherine M., B.A. (acad.), Ky. Sch., Danville
†Durrani, Mrs. Sara, M.S. (acad.), Gallaudet Day Sch., St. Louis
Durrant, Mrs. Gertrude (acad.), Day School, Detroit, Mich.
†Durschnitt, Minna, M.S. (Itinerant), Jr. H. S. 47, New York City
Dussault, Bro. Armand (art), Inst. Catholique, Montreal, Que.
†Dutcher, Lawrence I., M.S. (voc.), Cent. N. Y. Sch., Rome
†Dutelle, Jessie A. (voc.), Beverly Sch., Beverly, Mass.
†Dutton, Mrs. Madeline, M.Ed. (Head Tchr.), Day Sch., Portland, Ore.
†Dyer, Lyana, B.S. (acad.), Ohio School, Columbus, Ohio
†*Dziuba, Joanne, M.Ed. (acad.), Michigan Sch., Flint
†*Dziurzynski, Stanley, B.S. (voc.), Tennessee Sch., Knoxville
†Dzurick, Russell (voc.), Missouri School, Fulton
†Eads, Dorothy, (prim.), Illinois School, Jacksonville, Ill.
•Eads, Mrs. Frances B. (prim.) Arkansas School, Little Rock, Ark.
†Eagle, Mrs. M. (acad.), Ontario School, Belleville, Ont.
†Earnest, Patricia, Day Class, San Diego, Calif.
Eastman, Gilbert C., B.A., Gallaudet College, Washington, D.C.
†Eaton, Gertie M., B.S. (acad.), Tex. Blind, Deaf, Orphan Sch., Austin
†Eaves, Mrs. Ethel, B.S. (acad.), Texas School, Austin
†Ebelherr, Mrs. Janet, M.A. (acad.), Jr. High Sch. 47, New York City
Eberhardt, Carl, B.S. (voc.), St. Mary's Sch., Buffalo, N. Y.
Ebling, Mrs. Nancy Lee, B.S. (voc.), Pennsylvania Sch., Philadelphia
Eby, Mrs. Dorothy (acad.), Inst. Logopedics, Wichita, Kansas
Edana, Sister Mary, C.S.J. (voc.), Boston Sch., Randolph, Mass.
*Eder, Martha R., B.A. (prim.), Rochester Sch., Rochester, N. Y.
•Edge, Mrs. Lillie K., B.A. (adv.), Western Pa. Sch., Pittsburgh
†Edmondson, Mrs. Hattie, M.A. (acad.), No. Car. Sch., Raleigh
†Edmondson, W. R. (voc.), No. Car. Sch., Raleigh
†*Edmunds, Henry C., M.A. (Prin. Negro dept.), Tenn. Sch.
†*Edna Marie, Sister, S.C., M.E. (acad.) De Paul Inst., Pittsburgh
†Edscorn, Mrs. Mary, M.A. (Psych.), Day Sch., E. St. Louis, Ill.
†Edwards, Betty Mae, B.S. (acad.), So. Carolina Sch., Spartanburg
†Edwards, Mrs. Ethline, B.S., Bruce St. Sch., Newark, N. J.
†Edwards, Mrs. Marion, B.S. (Superv.), N. J. Sch., W. Trenton
†Egan, Anna R. (Prin. Mid. Div.), Ia. Sch., Council Bluffs
†Ehrke, Mrs. Myrna, M.Ed., Lowell Sch., Chicago, Ill.
†Eighner, Mrs. Elizabeth, B.A. (acad.), Day Class, Houston, Texas

†Eister, John D., B.S. (acad), Day Class, Grand Rapids, Mich.
†Ekstrom, Mrs. Faith F., Day Sch., Columbus, Ohio
Elanis, Peter, M.Ed., Lowell School, Chicago, Ill.
†*Eldred, Esme E., (Prin.), Day School, Winnipeg, Manitoba, Can.
Eldredge, Donald H., M.D. (research), Central Inst., St. Louis, Mo.
†Eldridge, Mrs. Evelyn (acad.), Pa. Sch., Mt. Airy, Philadelphia
*Elise, Sister M., C.S.J. (prim.), Boston School, Randolph, Mass.
*Elkins, Earl, B.A. (voc.), Tennessee Sch., Knoxville
Ellingson, Alice, B.A., Day Classes, South Bend, Indiana
†Ellingson, Mrs. Charlotte, B.S., Neeskara-Binner Sch., Milwaukee
Elliott, Mrs. Dorothy, B.A. (acad.), Pennsylvania Sch., Mt. Airy
*Elliott, Mrs. Mabel M., (prim.), Md. State School, Frederick, Md.
†Elliott, Mattie Jane, (home ec.), Gallaudet Day Sch., St. Louis, Mo.
Elliott, Mrs. Shirley (acad.), Dallas Pilot Inst., Dallas, Texas
†Ellis, Charles A. (voc.), South Dakota Sch., Sioux Falls
†Ellis, Clifford (acad.), Day Classes, Toronto, Ont.
Ellis, Mrs. Dorothy, B.S. (prim.), American Sch., Hartford, Conn.
*Ellis, Evan J. (voc.), California Sch., Riverside
†Ellis, Vaughn E. (acad.), Oral Classes, Hamilton, Ont.
†Elmassian, Nazelie, B.A. (acad.), Bennett School, Los Angeles, Calif.
*Elstad, Leonard M., M.A., LL.D. (President), Gallaudet College, Washington, D. C.
†*Elting, Mrs. Julia T., M.A. (acad.), Day School, Newark, N. J.
*Ely, Mrs. Mildred S. (acad.), American Sch., W. Hartford, Conn.
†*Embrey, James, M.A. (acad. & Dr. Tr.), Kansas Sch., Olathe
†Embrey, Mrs. Roberta, M.A. (acad.), Kansas Sch., Olathe
*†Embry, Joan, B.A. (voc.), Kentucky Sch., Danville
*Emerick, Aletha, B.A. (phys. ed.), California Sch., Riverside
*†Emerick, Mrs. Ruth, B.S. (acad.), Iowa School, Council Bluffs
Emerson, Evelyn, B.S. (voc.), Austine Sch., Brattleboro, Vt.
Emmett, Edward A. (deaf-blind) Perkins Sch., Watertown, Mass.
*Endo, Evelyn Haruko, B.Ed. (acad.), Clarke Sch., Northampton, Mass.
†Ennis, June, M.A. (voc.), Lexington Sch., New York City
†Ephron, Mrs. Clara D. (prim.), Day School, Newark, N. J.
†Epling, Mrs. Elaine, B.S., Day School, Sacramento, California
*Epperson, Virgil W., B.A. (Supt.), Washington Sch., Vancouver
†Epps, Mrs. Margaret V., M.A. (prim-music), Va. St. Sch., Hampton
†Ericksen, Mrs. Elizabeth, M.A., Bruce St. Sch., Newark, N. J.
Ericson, Mrs. Anna, Inst. of Logopedics, Wichita, Kans.
Eriksen, Martin, B.S. (voc.), Mont. Sch., Great Falls
*Eriksen, Mrs. Ruby (interm.), Montana School, Great Falls, Mont.
Espenak, Liljan (phys. ed.), Wright Oral Sch., New York City
*†Esterline, Albert C., B.S. (Prin.), Minn. Sch., Faribault
†Esterline, Lucille, B.S. (acad.), Minn. Sch., Faribault, Minn.
Estes, Mrs. Erma, M.A., Smouse School, Des Moines, Iowa
†*Ethel, Sister Mary, O.S.F., B.E. (prim.), St. John's Sch., Milwaukee
*†Etheldreda, Sister, M.A. (acad.), Arch. Ryan Inst., Philadelphia
†Etienne du Cenacle, Sister (pre-sch.), Inst. Sourdes-Muettes, Montreal
*Evans, Mrs. Blanche (acad.), Kansas State School, Olathe
†Evans, Elva E., B.A., M.A., Jr. Lge. Sch. of Sp. Corr., Atlanta, Ga.
Evans, Henry D., M.S. (Adm. Asst.), Pennsylvania Sch., Mt. Airy
†Evans, Horace, B.A. (Psych.), Virginia State Sch., Hampton
†Evans, Jacqueline, B.S. (acad.), Day School, Grand Rapids, Mich.
†Evans, Mrs. Lillian M., M.A. (acad.), Secondary Classes, Los Angeles
*Evans, Mrs. Ruth L. (acad.), Western Pa. School, Pittsburgh, Pa.
*Evans, Mrs. Vela (prim), Florida School, St. Augustine
Ewing, Mrs. Mabelle (voc.), Kentucky School, Danville, Ky.
Ewing, Mrs. Paul (acad.), Nursery School, Fitchburg, Mass.
†Ewing, William J., B.S., (voc.), Texas School, Austin
†*Eylers, Elizabeth, B.A. (ed. con.), N. J. Sch., West Trenton
*Eymard, Sister M., C.S.J., B.Ed. (crafts), Boston Sch., Randolph, Mass.
†Factor, Mrs. E. Louise, B.Ed. (Hd. Tch.), Day Sch., Fremont, O.

†Fahey, Mrs. Joan, B.S. (acad.), Calif. Sch., Riverside
†Failing, Mrs. Dorothy A., (interm.), W. & E. Martin Sch., Phila.
†*Fair, Mrs. Ellen, B.S. (acad.), Ind. Sch., Indianapolis, Ind.
*Fair, William L., M.A. (Dean of Boys), Ind. Sch., Indianapolis
†Fairhead, Mrs. Jean, B.S., Day School, Burlingame, Calif.
*Falk, Charles J., B.A. (advanced), Nebraska School, Omaha, Nebr.
†Fance, Mrs. Doris, B.S., Day Classes, Houston, Tex.
†Fandrei, Mimi, B.A., Day School, Tulsa, Okla.
*Fant, Louise J., Jr., M.A. (acad.), N. Y. School, White Plains
†Fariello, Mary Ann, B.A. (acad.), Rochester Sch., Rochester, N. Y.
†Farina, Carmen, M.A. (acad.), W. & E. Martin Sch., Philadelphia
†Farman, Mrs. Donna, B.S. (acad.), Michigan School, Flint
†*Farman, J. Jay, M.Ed. (acad.), Mich. Sch., Flint
†Farmer, Mrs. Allie M. (acad.), Ala. Sch. for Negro, Talladega
Farmer, Kenneth B., M.A. (ind. arts.), Maryland Sch., Frederick
†Farnham, Mrs. Marguerite (interm.), Rhode Island Sch., Providence
†Farquhar, Mrs. Ethel, (prim.), Mo. Sch., Fulton, Mo.
†*Farquhar, Grover C., M.A. (adv., Libr.), Mo. Sch., Fulton, Mo.
*Farrar, Helen, B.A. (acad.), Utah School, Ogden, Utah
†Farrell, Irene (prim.), Wright Oral School, New York City
†Farrell, Maureen (acad.), Ontario School, Belleville, Ont.
Faucher, Bro. Urgele (Lib.), Institution Catholique, Montreal, Que.
†Faulkner, Miss J. (acad.), Ontario Schol, Belleville, Ont.
*Fauth, Edith, B.A. (adv.), Md. State School, Frederick, Md.
†*Fauth, Warren, M.A. (acad.), Calif. Sch., Riverside
†Fearon, Louise (deaf-blind & weaving), Halifax School, Halifax, N. S.
†Fearon, Margaret (acad.), Halifax Sch., Halifax, N. S.
Feeley, Katherine R., M.Ed. (Hd. Tch.), Day Sch., Worcester, Mass.
†Feely, Roselle (Head Tch. prim.), Day School, Jersey City, N. J.
Feeney, Aileen (acad.), De Paul Inst., Pittsburgh, Pa.
†*Felder, Mrs. Blanche B., B.S. (acad.), La. Sch. for Negro, Baton Rouge
†Feldman, Albert, B.S. (voc.), Jr. H. S. 47, New York City
Feldman, Louise, M.S., Portland Hear. & Sp. Center, Portland, Ore.
†Fenton, Kate, B.A. (Field Rep. & Psych.), Utah Sch., Ogden, Utah
*Fergason, H. Stanley (voc., Asst. Coach), Kan. Sch., Olathe
Ferguson, Mrs. Helen D., B.S. (acad.), Rochester School, New York
†Ferrari, Carol, B.S., Day School, Grand Rapids, Mich.
†Fersch, Marlene, B.S. (acad.), Neeskara Binner Sch., Milwaukee
Fesler, Catherine, B.A. (acad.), Jr. H. S. 47, New York City
†Fessant, John M., M.Ed. (voc.), Oregon Sch., Salem
†*Fewell, Mrs. Gene M., B.S. (acad.), Indiana School, Indianapolis
†*Fewell, Russell T., M.S. (acad.), Indiana School, Indianapolis
Fiedler, Miriam Forster, Ph.D. (Resch.), Clarke Sch., Mass.
†File, Mrs. Hazel R., M.Ed. (acad.), Ill. Sch., Jacksonville
Finch, Mrs. Janice C., B.A., Day Class, Orosi, California
†*Fincher, Mrs. Mabel L. (prim.), Georgia School, Cave Spring, Ga.
†Finley, Juanita, B.S. (acad.), Ga. Sch., Cave Spring
†Finn, Mrs. Bernardine, B.A. (prim.), Bennett Sch., Los Angeles
†*Finn, Betsy A. (prim.), Rhode Island School, Providence, R. I.
†Finnegan, Robert, B.S. (Phys. Ed.), Pa. St. Oral Sch., Scranton
†Fiore, Mrs. Lena (voc.), Bruce St. School, Newark, N. J.
†Firkus, Mrs. Alice. B.E. (interm.), Day School, Stevens Point, Wisc.
†Fischer, Mrs. Martha (acad.), B.S. Agassiz Sch., Minneapolis, Minn.
†Fisher, Mrs. Ida F. (prim.), Alabama Sch., Talladega, Ala.
Fishler, Thomas G., B.A. (voc.), Colorado Sch., Colorado Springs
†Fisk, Mrs. Marceline, M.A., Day School, Sacramento, California
Fitz, Mrs. Susan, B.A. (acad.), Sunshine Cottage, San Antonio, Texas
Fitzpatrick, Bro. John (acad.), Inst. des Sourds-Muets, Montreal
†Flagg, Mrs. Cora B., M.A., Day Class, Santa Rosa, Calif.
†Flahault, Mrs. Judyn, M.A. (acad.). DePaul Inst., Pittsburgh
†Flanagan, Ann, B.A., Evans School, Denver, Colo.
†Flanagan, Carl W., M.S. (Dir., phys. ed.), W. Va. Sch., Romney

†Fleming, Hazel G. (sewing), Horace Mann School, Roxbury, Mass.
Fleming, Mrs. Nettie (acad.), Fla. Sch., St. Augustine
†*Fleming, Robert G. (voc.), Oklahoma Sch., Sulphur, Okla.
Flessland, Susan, B.S., Day Class, Pontiac, Michigan
Fletcher, Mrs. Marion (prim.), Austine School, Brattleboro, Vt.
Flister, Sarah (voc.), DePaul Inst., Pittsburgh
†*Flood, James T., M.A. (acad.), Ohio Sch., Columbus
†*Flood, Mrs. Katherine B., B.S. (voc.), Ohio Sch., Columbus
Florine Sister M., S.C.C., B.A., St. Gregory Sch., Chicago
†*Florita, Sister M., S.C. (advanced), De Paul Institute, Pittsburgh, Pa.
†Flower, Mrs. Barbara H., B.S. (p.e. & acad.), Ill. Sch., Jacksonville
†*Floyd, Mrs. Margaret H., B.A. (acad.), New Mex. Sch., Santa Fe
Flynn, Mrs. Alta (acad.) Penna. School, Philadelphia
†Flynn, Willie J., B.A. (acad.), S. C. Sch., Spartanburg
*Fogg, Mrs. Margaret Ames, B.A. (acad.), Am. Sch., W. Hartford
†Folckemer, Mrs. Eleanor, Day Classes, E. Cleveland, Ohio
†Folsom, Mrs. Marion (prim.), Minnesota School, Faribault
†*Foltz, Edward S., B.A. (acad.), Oklahoma Sch., Sulphur
*Ford, Mrs. Eugenia, B.A. (audiom., interm.), La. Sch., Baton Rouge
†Ford, Mrs. Sheila, B.A. (acad.), New Jersey Sch., W. Trenton
†Forsberg, Elsie, B.S. (acad.), Evan. Luth. Inst., Detroit, Mich.
†Forster, Mrs. H. (acad.), Ontario School, Belleville, Ont.
†Forsyth, Mrs. Winifred J. (prim.), Florida Sch., St. Augustine
†Fort, Mrs. Bernice, M.S., J. Brooks Fdn., Chickasha, Okla.
Fortin, Bro. Prudent (Ass't. Supt.), Inst. Catholique, Montreal
†Fortune, George J., M.A. (director), Cleveland Hear. & Sp. Ctr.
†Fortune, Marian, B.S. (phys. ed.), S. C. Sch., Spartanburg
†Foss, Mrs. Bertha M. (adv.), Rhode Island Sch., Providence, R. I.
Foster, Mrs. Amy, M.A., Society for Crippled Children, Dallas, Tex.
†Foster, Bernice M., M.E. (acad.), Neeskara-Binner Sch., Milwaukee
Foster, Dorothy S., New Bedford Day Class, New Bedford, Mass.
†Foster, Mrs. Elizabeth P., Day School, Long Beach, Calif.
*†Foster, Honora B., M.Ed., (Hd. Tch.), Day Class, Waltham, Mass.
†Foster, Mrs. Janet W., B.S. (acad.) Secondary Classes Los Angeles
Foster, Laverne O. (shop mech.), Sasketchewan, School, Saskatoon
Foster, Roberta (acad.), Iowa School, Council Bluffs
†Foster Mrs. Susan (acad.), W. & E. Martin School, Philadelphia, Pa.
†Foster, Violet, M.A. (Superv. Sp. Ed.), Day Sch., Jackson, Mich.
Foucreault, Fr. Leonard, B.A. (oral), Inst. Catholique, Montreal
Fournier, Bro. Gonzague (man.), Inst. Catholique, Montreal, Que.
†*Fouts, Mrs. Mildred, B.S. (acad.), Arizona Sch., Tucson
†*Fowler, Amy A., M.S. (acad.), Indiana School, Indianapolis
†*Fowler, Carrie E., B.S. (acad.), La. Sch., Baton Rouge
*Fowler, Mrs. Kate, A.B. (acad.), N. C. Sch., Morganton
Fowler, Robert, B.A. (acad.), Wash. State Sch., Vancouver
†*Fox, Anna R., M.A. (acad.), St. Joseph's Sch., New York City
†Fox, Jesse Earl, M.S. (acad.), Texas School, Austin, Texas
†Fox, Juanita (acad.), Ontario School, Belleville, Ont.
Fox, Marilyn, Day School, Louisville, Kentucky
*Fradin, Wilma, B.S. (acad.), Lexington School, New York City
†Fraley, David, B.A. (boys' phys. ed.), California Sch., Berkeley
Frampton, Merle E., Ph.D., LL.D., Litt. D. (Prin.), N. Y. Inst. for Blind, N. Y. C.
Francine, Sister M. (prim.), St. Mary's School, Buffalo, New York
Francis, Doris Havener, M.A., Gallaudet College, Washington, D. C.
†*Francis Louise, Sister, S.C., M.E. (acad.), De Paul Inst., Pittsburgh
Francis de Sales, Sister (acad.), St. Mary's Sch., Buffalo, N. Y.
†Franke, Mrs. Dorothy J. (Prin. & acad.), Oral Sch., Wichita Falls, Tex.
†*Franks, Marion (prim.), Alabama School, Talladega, Ala.
†*Fraser, Mrs. Sarah, B.A. (prim.), Calif. Sch., Berkeley, Calif.
†Frazer, Flora, B.A., Day Class, Houston, Texas
Frazier, Esther, M.A. (Training), Cleveland Hearing & Speech Center

Frederick, Barry, B.S. (acad.), American Sch., W. Hartford, Conn.
Freedman, Mrs. Merle, B.A. (aud.), Day Class, Springfield, Mass.
Freeland, Jo Ann (acad.), West Virginia School, Romney
†Freeman, Mrs. Helen, B.A. (acad.), Texas School, Austin
†Freeman, Jerome W., M.A. (acad.), Texas School, Austin
Freeman, Mrs. Vivian (acad.), N. C. Sch., Morganton
Freemantle, Peter (Vice-Prin.), Jericho Hill Sch., Vancouver
†French, Mrs. Sophie, M.A. (acad.), Rackham Sch., Ypsilanti, Mich.
†French, Thelma, B.S. (voc.), Alabama Sch., Talladega
†Friberg, Mrs. Gladys, B.A. (aur. trg.), Day Sch., Denver, Colo.
†Friedman, Idelle, B.S. (acad.), Lowell School, Chicago, Ill.
Friedman, Philip, B.A., Hyde Pk. Blvd. Sch., Los Angeles, Calif.
†Frisch, Frances, M.A. (adv.), Illinois Sch., Jacksonville, Illinois
Frisina, Robert, Ph.D., Gallaudet College, Washington, D. C.
Frobisher, Mrs. Mary W., M.A., Day Class, Tucson, Arizona
†Frost, Don I., B.A., Sonoma State Hosp., Eldridge, Calif.
Frueh, Frank, Ph.D. (Aud.), Indiana Sch., Indianapolis
†*Fruewald, Mrs. Eliz. M., M.A. (Sup. Tchr.), Tenn. Sch., Knoxville
Frye, Rubye, M.A. (prim.), Kendall School, Washington, D. C.
†Fuchs, Hilda A., B.S. (Jr. H.), Day Classes, E. Cleveland, Ohio
Fulker, W.F. (voc.), Colorado Sch., Colorado Springs, Colo.
Fullington, Baronece, M.A. (adv.), Rochester Sch., Rochester, N.Y.
Fulton, Calvin W., M.A. (Audio), Rackham Sch., Ypsilanti, Mich.
†Fulton, Mrs. Robert (acad.), Sunshine Cottage, San Antonio, Texas
Funk, Catherine, B.A. (acad.), Utah School, Ogden, Utah
*Fusfeld, Irving S., M.A., Litt.D. (Super. Guid.), Calif. Sch., Berkeley
†*Fynes, Edna, B.S. (acad.), Indiana School, Indianapolis, Ind.
*Gaffney, Kathleen M. (acad.), N. Y. School, White Plains, N. Y.
Gagan, Catherine, M.E., Day School, Detroit, Mich.
*Gage, Mrs. Elizabeth (acad.), Beverly Sch., Beverly, Mass.
Gahman, Mrs. Ruth, M.A. (Prin., Voc. dept.), Lexington Sch., N.Y.
*Gainey, Keith, M.A. (Prin.), Bell Sch. & Day Classes, Cleveland
Galiardi, Robert, (Sports), De Paul Inst., Pittsburgh
†Gallagher, Mrs. Geraldine, M.A. (acad.), Secondary Cl., Los Angeles
†Gallagher, Veronica M., B.S. (acad.), Am. Sch., W. Hartford, Conn.
†Gallen, Harry (woodworking), Pa. Sch., Mt. Airy, Philadelphia
Galli, Mae, B.S. (acad.), Central Institute, St. Louis, Missouri
*Galligan, Loretta (primary), Louisiana School, Baton Rouge
*Gallimore, Ray H. (general shop), Tennessee Sch., Knoxville, Tenn.
*Galloway, James H., M.A. (Supt.), Rochester Sch., Rochester, N. Y.
*Galluzzo, Frank P., B.A. (acad.), Col. Sch., Colorado Springs
Galluzzo, Mrs. Suzanne (acad.), Col. Sch., Colorado Springs
*Galvan, John, B.A. (voc.), California Sch., Berkeley, Calif.
†Gant, Mrs. Evelyn F., M.S. (acad.), Wisconsin Sch., Delavan
†Gant, John R., M.S. (acad.), Wisconsin School, Delavan
†Garber, Mrs. Nettie (voc.), California Sch., Berkeley
Gardner, Rosalyn H., Ph.D., Gallaudet College, Washington, D. C.
†*Gardner, Mrs. Sara (acad.), Wash. Sch., Vancouver
Garland, Barbara J., B.A., Clarke Sch., Northampton, Mass.
†*Garman, Mary Hill, B.S. (inter.-oral), Oregon Sch., Salem, Ore.
†Garner, Mrs. Frances K., M.Ed., Corkery School, Chicago, Ill.
†Garner, Lela Mae, B.S. (phy. ed.), S. C. Sch., Spartanburg, S. C.
Garnett, Christopher B., Ph.D., D.Litt., Gallaudet College, Wash., D. C.
†Garnett, Leroy, B.S. (voc.), Georgia School, Cave Spring
Garretson, Mrs. Audrey, B.A. (acad.), Utah Sch., Ogden
Garretson, Mrs. Carol, B.A. (acad.), Montana Sch., Great Falls
*Garretson, Mervin D., M.A. (head tchr.), Montana Sch., Great Falls
†Garrett, Erpel L., B.S. (acad.), Illinois Sch., Jacksonville
Garrison, Mrs. Edna, B.Ed. (rec. dir.), Ill. Sch., Jacksonville
Garrity, Mrs. Loretta, B.A. (acad.), Pennsylvania Sch., Phila.
*†Garrow, Olive, M.A. (Asst. Prin., Aud. Trng.), St. Jos. Sch., N. Y. C.

†Garza, Mrs. Marlena, B.A. (acad.), Texas School, Austin
Gascon, Bro. Thomas (tailoring), Inst. Catholique, Montreal, Que.
†*Gastman, Carl, B.A. (prim.), Calif. School, Berkeley
†Gates, Mrs. Estelle H., M.A. (elem.), Jr. H. S. 47, N. Y. C.
Gaughan, Ann M. (voc.), St. Joseph's Sch., New York, N. Y.
†Gay, Mrs. Carol, B.S. (acad.), Maine School, Portland
†Gay, Mrs. Mildred S., B.A. (acad.), Okla. Sch., Sulphur
†*Geary, Catherine P., M.A. (tch. trng.), Jr. H. S. 47, N. Y. C.
Gebhardt, Mrs. Nancy, B.S. (acad.), Mill Neck Manor, Long Island
*†Geesling, Alice E., M.A. (acad.), Bennett Sch., Los Angeles
†Gehl, Rev. Eugene J.. M.A. (Supt.), St. John's Sch., Milwaukee
Geier, Mrs. Ruth L., B.S. (prim.), Central Inst., St. Louis, Mo.
Geile, Suzann M., B.S., Central Institute, St. Louis, Mo.
*Geilich Evelyn, B.A. (acad.), Clarke Sch., Northampton, Mass.
†Gellerman, Beverly, B.S. (acad.), Day School, Detroit, Mich.
Geltz, Vivian, B.S., Day Classes, Canton, Ohio
†Genetti, Anne, B.S. (acad.), Day Sch., Kalamazoo, Mich.
Gengras, Betty Ann (Nursery), Am. Sch., W. Hartford, Conn.
†Genzer, Mrs. Louise, B.S. (prim.), Day School, Portland, Oregon
†Georgell, Mrs. Teresa, B.S. (acad.), Martin Sch., Philadelphia
*†Georgine, Sister M., O.S.F., B.S. (adv.), St. John's School, Milw.
†Georgiou, A. (acad.), Jericho Hill Sch., Vancouver
†*Gerber, Louis, B.A. (acad.), N. J. Sch., West Trenton
†Gerber, Sadie, B.A. (acad.), N. J. Sch., West Trenton
Gerhard, Leroy (shoe-rebuild.), Pa. Sch., Mt. Airy, Philadelphia
†Germain, Auguste, Sr. (Dir.), Inst. des Sourdes-Muettes, Montreal
Germaine de Marie, Sister, Inst. des Sourdes-Muettes, Montreal
Germany, Jeremiah, B.S. (acad.), Fla. Sch. for Negroes, St. Augustine
†Gerstein, Mrs. Audrey, M.A., Jr. H. S. 47, New York City
Gervais, Bro. Viateur. B.S. (oral, Superv.), Inst. Catholique, Montreal
†Gesner, Mrs. Elizabeth T., Bennett Sch., Los Angeles
Getzoian, Merzia (acad.), Beverly Sch., Beverly, Mass.
Gher, Mrs. Cecile, M.A., Day Class, Joliet, Ilinois
†Giancola, Mrs. Charlotte, B.S. (Presch.), Arch. Ryan Inst., Philadelphia
†*Giangreco, C. Joseph, M.A. (Asst. Supt.), Ia Sch., Council Bluffs
*Giangreco, Mrs. Marianne, M.S. (acad.), Iowa Sch., Council Bluffs
Giannino, Frances, B.A. (acad.), St. Mary's Sch., Buffalo, N. Y.
†Gibbish, Mrs. Stella (acad.), De Paul Inst., Pittsburgh, Pa.
Gibbons, Doris (dancing), American School, West Hartford, Conn.
†Gibbs, Mrs. Florence, Day Classes, Mansfield, Ohio
Gibson, Mrs. Lallie (Librarian), Arkansas Sch., Little Rock
Giddings, Leonard E. (prim.), Consolidated Negro Inst., Taft, Okla.
†Giessow, Edward H., Jr. (ind. arts), Gallaudet Sch., St. Louis, Mo.
*Giett, Mrs. Ethel (acad.), American Sch., W. Hartford, Conn.
†Gifford. Gladys (interm.). California School, Berkeley, California
Gilbert, Betty, B.S., Lake View H. S., Chicago, Ill.
Gilbert Joseph, Sister (oral), Inst. des Sourdes-Muettes, Montreal
Gilbertson, E. (voc.), Saskatchewan Sch., Saskatoon, Sask.
†*Gilchrist, Mrs. Katherine (voc.), Ala. Sch., for Negro, Talladega
†*Gilchrist, Wright S. (acad.), Ala. Sch. for Negro, Talladega
†*Giles, Mrs. Catherine, B.S. (primary), Alabama School, Talladega
†Giles, Mrs. Cordelia H., B.A. (acad.), N. C. School, Morganton, N. C.
†Gilles, Harriet, B.S. (acad.), St. Joseph Sch., New York City
†Gill, Addie W. (acad.), Louisiana School, Baton Rouge
†Gillespie. Mrs. Margaret, B.A. (acad.), Arizona Sch., Tucson
†*Gillett, Mrs. France A. (acad.), Maine School, Portland, Me.
Gillian, Mrs. James (acad.), Jericho Hill Sch., Vancouver, B. C.
*Gilligan, Mrs. Elsie S. (acad.), Washington Sch., Vancouver, Wash.
†Gilman, Mrs. Anna E., B.A. (acad.), Oregon School, Salem
†Gilmartin, Helen, M.A. (acad.), Day Sch., Detroit, Mich.
Gilmore, Mrs. Dorothy M. (acad.), Mystic Oral Sch., Mystic. Conn.
†Gilmore, Marian, M.A. (Asst. Dir.), Cleveland Sp. & Hear. Center

Giovanni, Sister M., S.S.N.D. (Prin.), Chinchuba Inst., Marrero, La.
Giroux, Bro. Luc (acad.), Institution Catholique, Montreal, Que.
Gisondi, Rose (acad.), Central N. Y. Sch., Rome
*Givens, Elizabeth (acad.), Indiana Sch., Indianapolis
Gladden, Frieda Louise, B.S. (acad.), N. C. School, Morganton
†*Glancy, Leonard E., M.S. (acad.), Indiana Sch., Indianapolis
Glass, Ruth, B.S., M.E., Day School, Cincinnati, Ohio
*†Glawe, Arleen (acad.), South Dakota Sch., Sioux Falls, S. D.
Gleason, Barbara (acad.), St. Jos. Inst., University City, Mo.
†Glenn, Charles, M.Ed. (acad.), Ga. Sch., Cave Spring
†Glenn, Mrs. Marie, B.S. (acad.), Oregon School, Salem
†*Glenn, Mrs. May F. (prim.), Georgia School, Cave Spring, Ga.
†Glenz, Mrs. Grace, B.E., Day School, La Crosse, Wisconsin
Glidden, Mary Ann, M.A. (acad.), Fremont Sr. H. S., Oakland, Calif.
Godin, Bro. Patrice (carpentry), Inst. Catholique, Montreal, Que.
*Goetter, Marie S., B.A. (advanced), Nebraska Sch., Omaha, Neb.
Goetzinger, Cornelius P., Ph.D. (Psych.). Kansas Sch., Olathe
†*Goetzinger, Mrs. Rita, B.S. (acad.), Kansas School, Olathe
†Goff, Mrs. Nelia, B.A. (acad.), Rhode Isaland Sch., Providence
Goforth, Mrs. Amy (acad.), Tenn. Sch., Knoxville
*†Goins, Lucy, B.S., M.A. (acad.), N. Carolina Sch., Morganton
†Goldberg, Mrs. Marsha K., B.S., Bell School, Chicago, Illinois
†Golden, Kenneth (voc.), N. J. Sch., W. Trenton, N. J.
†Golden, May P., B.A. (acad.), St. Joseph's Sch., New York City
†*Golden, Nannie, B.A. (advanced), Alabama School, Talladega, Ala
Goldman, Morris M., M.A., Gallaudet College, Washington, D. C.
†Goldstein, Mrs. Genevieve G., B.S. (voc.), Bell School, Chicago
Goldstein, Robert, Ph.D. (Asst. Hear. Cl.), Central Inst., St. Louis
Golightly, James Vernon (voc.), N. C. Sch., Morganton
*Golladay, Loy, M.A. (adv.), American Sch., W. Hartford, Conn.
*Golladay, Mrs. Lucille (prim. Superv. Tch.), W. V. Sch., Romney
†*Goodman, Mrs. Isabella W., A.B., Day School, Huntington, W. Va.
*Goodwin, Mrs. Hazel (acad.), Mississippi School, Jackson, Miss.
*Goodwin, Will Gray (voc.), Mississippi School, Jackson, Miss.
*†Gordon, Anne, M.A. (prim.), Day Sch., Newark, N.J.
†Gordon, Marjorie (acad.), North Carolina Sch., Morganton, N. C.
†Gordon, Nancy, B.S. (voc.), Virginia Sch., Staunton
†Gordon, S. Alec (Superv. Tchr.), Ontario School, Belleville, Ont.
Gordon, Mrs. W. G. (voc.), Colorado School, Colorado Springs
†Gorman, Margaret (prim.), Percy M. Hughes Sch., Syracuse, N. Y.
Gose, Mrs. Mary B. (acad.), Virginia School, Staunton, Va.
Gossin, Margaret, B.S., Central Institute, St. Louis, Mo.
†Gotro, Douglas, B.S., Day School, Columbus, Ohio
Gough, Mrs. Harriett, M.A. (acad.), Kendall School, Washington, D. C.
Gough, John A., M.A. (Prin.), Kendall School & Chm. Dept. of Ed., Gallaudet College, Washington, D. C.
Gould, Mrs. Kathryn, M.A. (acad.), Day Sch., Detroit, Mich.
*Gover, C. L., Jr., M.A. (Superv. Tchr.), Calif. Sch., Riverside
†*Grace, John F., M.A. (Supt.), Texas School, Austin
Grace Marie, Sister (acad.), St. Mary's School, Buffalo, N. Y.
†Grace, Mrs. Snow (acad.), Ala. Sch. for Negro, Talladega, Ala.
*†Grace, William F. (interm.), Alabama School, Talladega, Ala.
†*Grady, Mrs. Elizabeth, B.A. (prim.), Fla. Sch., St. Augustine, Fla.
†Graham, Dorothy, B.S. (acad.), Day School, Evansville, Indiana
Graham, Mrs. Edith L. (acad.), Pa. Sch., Mt. Airy, Philadelphia
†Graham, Mrs. Gloria, B.S. (acad.), Virginia Sch., Staunton
†Graham, Hallie, A.B. (Librarian), Florida Sch., St. Augustine
†Graham, Kenneth (interm.), Ontario Sch., Belleville
†*Graham, Marion J., Ph.B. (Asst. Prin., Aud. Trg.), Bell Sch., Chicago
†Graham, Mrs. Mary Margaret (acad.), Ontario Sch., Belleville
Grainger, Marie, B.A. (acad.), Day School, Detroit, Mich.
†*Grainger, Mrs. Nevelyn W. (acad.), Kendall School, Wash., D. C.

Grant, Mrs. Harold, B.A. (acad.), Sunshine Cottage, San Antonio, Texas
†Grant, Lester J., M.A. (Supt.), Day Classes, Decatur, Ill.
†Grant, Margaret (astg. Vice-Prin.), Day Classes, Toronto
*Grant, Mary B., B.S. (acad.), Indiana School, Indianapolis, Ind.
*Graunke, W. Lloyd, M.A. (Supt.), Tenn. Sch., Knoxville
Graveline, Bro. Alfred (deaf-blind), Inst. Catholique, Montreal, Que.
Graveline, Grace, M.E., Day School, Detroit, Mich.
Graves, Mrs. Mary Lee (acad.), Penna. Sch., Philadelphia
†Graves, Patricia, B.A., Day School, Watsonville, Calif.
†Grawe, Mrs. Mildred M., M.E. (Asst. Prin.), Corkery Sch., Chicago
†Gray, Mrs. Esther P., B.S. (voc.), Mystic Oral Sch., Mystic, Conn.
*Gray, Ida W., B.S. (acad.), Florida Sch. for Negroes, St. Aug.
Gray, Judson C., M.A., Gallaudet College, Washington, D. C.
†*Gray, L. Arlie, B.A. (shoe rep.), Louisiana Sch., Baton Rouge
†Gray, Nancy E., M.A. (acad.), New Mexico Sch., Santa Fe
†*Gray, Mrs. Virginia Q., M.A. (acad.), Illinois Sch., Jacksonville
†Greathouse, Mrs. Jeanette, B.S. (acad.), Ohio Sch., Columbus
†*Green, Elizabeth M., M.S. (acad.), Indiana School, Indianapolis
†Green, Harold, B.S. (Supt.), Utah School, Ogden, Utah
Green, Joy, Stevenson School, Beaumont, Texas
Green, Louise, B.S., Day Class, Shreveport, Louisiana
*Green, Mrs. Sylvania M. (acad.), S. C. School, Spartanburg, S. C.
†Green, Mrs. Zelda, B.S. (acad.), Mann Sch., Roxbury, Mass.
Greenberg, Bernard I., M.A., Gallaudet College, Washington, D. C.
Greene, Larry, M.A. (Psych.), Arizona School, Tucson
Greene, Mrs. Shirley, Day Class, Stockton, California
Greenlee, Mrs. Zelma (acad.), Iowa Sch., Council Bluffs
*Greenmun, Robert M., B.A. (adv.), Florida Sch., St. Augustine
*Greenmun, Mrs. Rosalind, B.A. (voc.), Fla. Sch., St. Augustine
†Greenwood, Mrs. Olive, B.A., M.S., Day Class, Nashville, Tenn.
†Greer, Mrs. Deanie, B.S. (prim.), Tenn. Sch., Knoxville
†*Greever, Mrs. Gaynelle (acad.), Va. Sch., Staunton, Va.
Gregoire, Brother Aime (voc.), Inst. Catholique, Montreal
†Gregory, Helen, B.S., Day Class, Peoria, Illinois
†Greitzer, Seymour, B.S. (acad.), Secondary Classes, Los Angeles
*Gremillion, Mrs. Anna B. (phys. ed.), La. Sch., Baton Rouge
†*Gremillion, Harvey, B.A. (adv.), Louisiana Sch., Baton Rouge
*Griffin. Barbara, M.A. (super., interm. & adv.), Rochester Sch., N. Y.
Griffin, Mrs. Kathryn, B.A. (acad.), Pennsylvania Sch., Phila.
Griffing, Barry L., M.S. (acad.), Calif. Sch., Riverside
†*Griffing, W. T., B.A. (acad.), Oklahoma School, Sulphur
†*Griffing, Mrs. Wendell, B.F.A. (lower sch.), Okla Sch., Sulphur
†*Griffith, Mrs. Edra, B.S. (acad.), Kansas Sch., Olathe
†*Grinde, Flora M., B.A. (prim.), S. Dak. Sch., Sioux Falls
*Groht, Mildred A., D.Ped. (Prin., acad.), Lexington Sch., N. Y. C.
†Gros, Mrs. Mary D., B.A. (CRMD), Jr. H. S. 47, New York, N. Y.
†Gross, Mrs. Elizabeth T., B.S. (acad.), Neeskara-Binner Sch., Milw.
Grosvenor, Ellen (acad.), Austine School, Brattleboro, Vt.
Grove, Mrs. Gladys, Sp. & Hear. Ctr., Indianapolis, Ind.
†*Grow, Charles B., M.A. (Prin., voc.; acad.), Ky. Sch., Danville
*Grow, William H., B.A. (acad.), Fla. School, St. Augustine
†*Gruber, Barbara, M.A. (acad.), Calif. School, Riverside
†*Gruenhagen, Merlen G., M.S. (acad.), Day Classes, Duluth, Minn.
*Gruss, Betty (acad.), S. C. School, Spartanburg, S. C.
*Grussing, Mrs. Florence (acad.), Washington St. Sch., Vancouver
†*Gruver, Margaret H., B.A. (Asst. Prin.), R. I. Sch., Providence, R. I.
*†Guardiola, Mrs. Genevieve G., B.S. (acad.), A. G. Bell Sch., Cleveland
†Gubelli, Lucille, M.A. (acad.), Jr. H. S. 47, New York, N. Y.
Gudd, Elizabeth (acad.), St. Mary's Sch., Buffalo, N. Y.
†Guenther, Lester, B.A. (Asst. Lib. & acad.), Mo. Sch., Fulton
†Guido, Eleanor, M.A. (presch.), Jr. H. S. 47, N. Y. C.
†*Guillory, Lavera, B.S. (acad.), Louisiana Sch., Baton Rouge

†Guilmartin, Mary, M.A. (acad.), Florida Sch., St. Augustine
†Guilmynott, J. A. (voc.), Tex. Blind, Deaf, Orphan Sch., Austin
†Gulick, Mrs. Almira T., B.S. (acad.), N. J. Sch., West Trenton
*Gulick, Mrs. Mabel (primary), Kansas School, Olathe, Kan.
†Gunderson, Arthur N., M.A. (acad.), Bell Sch., Chicago
*Gunderson, Rosella, B.A. (voc.), California Sch., Berkeley
†Gunn, Mrs. Helen, B.E., Bell School, Chicago, Illinois
†Gunther, Mrs. Margaret, M.Ed. (Asst. Prin.), Lowell Sch., Chicago
†Gusikoff, Mrs. Gertrude, B.A. (acad.), W. & E. Martin Sch., Phila.
*Gustafson, Fred (voc.), Colorado School, Colorado Springs, Colo.
†Gustafson, Rose Marie, B.S. (acad.), Ohio Sch., Columbus
*Gutin, Albert, B.A. (adv.), Maryland School, Frederick
*Gutin, Mrs. Bernice, B.A. (acad.), Maryland Sch., Frederick, Md.
Gutman, Pearl (voc.), Lexington Sch., New York City
†Haanen, Della M., B.S.Ed. (prim.), Parker Elem. Sch., Chicago
Haas, Mrs. Ann Sensenig (acad.), Penna. Sch., Philadelphia
*Haaser, Augusta (acad.), Nebraska Sch., Omaha
†Hackett, Mrs. Jean, R.N. (health), N. J. Sch., W. Trenton
†Hadlock, Mrs. Stella, B.S. (voc.), Central N. Y. Sch., Rome
*Haines, Mrs. Margaret K. (acad.), W. Va. School, Romney, W. Va.
*Hajna, Mrs. Regina (acad.), Central N. Y. Sch., Rome
Halberg, David, B.A. (acad.), Am. Sch., W. Hartford, Conn.
†Haley, Mrs. Edna (acad.), Beverly School, Beverly, Mass.
†Hall, Mrs. Charlotte, B.S. (prim.), Tennessee Sch., Knoxville
†Hall, Grace D. (acad.), Horace Mann Sch., Roxbury, Mass.
*Hall, Jonathan, M.A., Gallaudet College, Washington, D. C.
†*Hall, L.B., M.Ed. (Supt.), Oklahoma Sch., Sulphur, Okla.
Hall, Leonard M. (Vocational), Ontario School, Belleville, Ont.
*Hall, Percival, Jr., M.A. (Asst. to President), Gallaudet College, D. C.
†Hall, Shirley, M.A. (acad.), Gough Sch., San Francisco, Calif.
†*Hall, Mrs. Tommy, B.S. (middle sch.), Okla. Sch., Sulphur, Okla.
*Hallman, Anna E. (advanced), Kansas State School, Olathe, Kan.
*Hamel, Clara A., M.Ed. (Principal), Rochester Sch., Rochester, N. Y.
Hamilton, Ann, B.A. (acad.), Jr. High Sch. 47, New York City
*Hamilton, Helen, B.A. (acad.), Calif. School, Berkeley
Hamilton, Mrs. Shirley, B.S., Day School, Montreal, Que.
†*Hammer, Helen L., B. S. (prim.), Parker Elem. Sch., Chicago, Ill.
Hammermeister, Frieda, M.Litt. (acad.), W. Pa. Sch., Pittsburgh
†*Hammett, Mrs. Louise S., B.A. (superv.), Ala. Sch., Talladega
†Hammond, Marjorie, M.Ed. (adv.), Day Classes, Dearborn, Mich.
Hammond, Mrs. Vivienne (acad.), S. C. Sch., Spartanburg
†Hampton, Annie Frances, B.A. (acad.), Bennett Sch., Los Angeles
Hampton, Mrs. Nan S., M.A., Bell School, Cleveland, Ohio
†Hamra, Ruth, B.S., Day Class, Pekin, Illinois
†Han, Naomi, M.S., B.A. (acad.), Diamond Head Sch., Hawaii
†Hance, Mrs. Agnes (acad.), Lutheran Institute, Detroit, Michigan
†Haney, Mrs. Mary, M.A., Day Class, Oak Park, Ill.
†Hankins, Joseph A., M.A. (acad.), Illinois School, Jacksonville
Hanley, John F. (man. tr.), Clarke School, Northampton, Mass.
Hannah, Glen, B.S. (sp. corr.), Lowrey Sch., Dearborn, Mich.
†*Hansen, C. P., B.S. (voc.), N. J. School, W. Trenton
†Hansen, Elizabeth (acad.), Iowa Sch., Council Bluffs
†Hansen, Herdis, M.A. (acad.), Day Classes, Superior, Wisc.
†*Hansen, Nicolai, M.Ed. (voc.), N. J. School, W. Trenton
*Hanson, George E., B.S. (phys. ed.), Minnesota School, Fairbault
†Hanson, Grace, M.Ed. (acad.), Texas School, Austin
Hanson, Mrs. Josephine (acad.), Kentucky Sch., Danville, Ky.
†*Hanzlicek, Elizabeth (acad.), St. Joseph's Sch., New York City
Harbison, Mrs. Bleecker M. (acad.), N. C. School, Morganton
†Harbison, Mrs. Olive K., M.A. (interm.), Day Sch., Detroit, Mich.
†Hard, Mrs. Lucy B., B.S.E. (voc.), Parker Elem. Sch., Chicago, Ill.
Hardacker, Hazel, B.S. (acad.), Rochester School, Rochester, N. Y.

†Harding, Mrs. F. (acad.), Saskatchewan Sch., Saskatoon
†Hardy, Mrs. Frances, B.A. (acad.), R. I. Sch., Providence
Hardy, Louise, B.S. (acad.), Pennsylvania Sch., Mt. Airy
†*Haren, Genevieve, B.S. (acad.), Ohio Sch., Columbus
†Harlow, Mrs. Cecile F. (adv.), Pa. Sch., Mt. Airy, Philadelphia
†Harlow, George W., B.A. (adv.), Pa. Sch., Mt. Airy, Phila.
†Harlow, Richard A., B.S. (voc.), Ohio School, Columbus
Harmon, Mrs. Jacqueline, B.S., Hab. Ctr. for Presch., Boston
†Harmon, Margaret (acad.), Indiana School, Indianapolis
†Harmon, Mrs. Therese, B.S., Day Sch., Long Beach, Calif.
†Harmony, Jean, B.S., M.A., Day Sch., Youngstown, Ohio
†*Harms, John P., B.S. (voc.), New Jersey Sch., W. Trenton
†*Harms, Mrs. Virginia, M.A. (acad.), N. J. Sch., W. Trenton, N. J.
†Harmsen, Mrs. Chloris, M.Ed. (acad.), Day School, Detroit, Michigan
†Harper, Mrs. Agnes C., B.A., Junior High Sch. 47, New York, N. Y.
†Harper, Mrs. Beatrice, B.A., Day Class, Houston, Texas
†Harper, Mrs. Ivera, B. S. (acad.), Ala. Sch. Negro, Talladega
†Harper, Marcia, B.A. (acad.), Georgia Sch., Cave Spring
*Harrell, Hattie (Dir.), Tucker-Maxon Oral Sch., Portland, Ore.
Harrington, Mrs. Florence, Day Class, Winona, Minn.
†Harrington, Helen, Winnetka Day Classes, Winnetka, Ill.
†Harrington, John D., M.A. (jr. high), Jr. H. S. 47, N. Y. C.
*Harris, Glenn I., M.A. (President), Montana School, Great Falls
†*Harris, Mrs. Isabel J., B.S. (acad.), La. Sch. for Negroes, Baton Rouge
†*Harris, Nathan P., M.E. (Prin.), Horace Mann Sch., Roxbury, Mass
†Harris, Norma, M.A. (acad.), Lexington Sch., New York City
†Harris, Pauline B., B.S. (acad.), Central H. S., Kansas City, Mo.
†Harris, Sarah Louise, B.A. (acad.), N. C. Sch., Morganton
†Harris, Mrs. Shirley, B.S., Day Sch., Champaign, Ill.
†Harrison, Dema, B.A. (typ.-office prac.), Missouri Sch., Fulton
†Harrison, Mrs. Dorothy B., M.A. (acad.), N. C. Sch., Raleigh
†Harrison, Duane, B.A. (acad.), Utah School, Ogden, Utah
†Harrison, Elizabeth, B.A. (prim.), Missouri Sch., Fulton, Missouri
†*Harrison, Lloyd A., M.A. (Supt.), Mo. Sch., Fulton, Mo.
Hart, Father Maurice, B.A. (oral), Inst. Catholique, Montreal
Hartenhoff, Mrs. Martha (acad.), Iowa School, Council Bluffs
Hartigan, Francis, M.A. (acad.), Jr. High Sch. 47, New York City
Harting, Mrs. Eleanor (acad.), Pa. Sch., Mt. Airy, Philadelphia
Hartl, William F. (voc.), N. D. Sch., Devils Lake
*Hartley, Mrs. Minnie M. (acad.), Miss. Sch., Jackson
†Hartman, John E. (voc.), N. J. Sch., W. Trenton
Hartmann, Mrs. Martha S., B.S. (voc.), N. J. Sch., West Trenton
*†Hartwell, Mrs. Mildred (acad.), N. J. Sch., West Trenton
Hartwig, J. William, M.A. (Asst., Clinic), Central Inst., St. Louis
Harvey, Mrs. Evelyn (acad.), St. Joseph Inst., Univ. City, Mo.
†Hashin, Mrs. Lucy, B.A., B.L.I., Day Class, Miami, Fla.
Hasselbeck, Claire, B.A., (acad.), St. Mary's Sch., Buffalo, N. Y.
Hassell, Bernice, Kennedy School, Dayton, Ohio
†Hassell, Jerry, B.S. (acad.), Texas School, Austin
†Hassett, Mary, M.A., Day School, Erie, Pennsylvania
Havlicek, Mrs. Rebecca, B.S. (research), Central Inst., St. Louis, Mo.
†Hawk, Lewis F. W., M.Ed. (voc.), Pennsylvania Sch., Mt. Airy
*Hawkins, Mrs. Edyth V. (voc.), W. Va. School, Romney, W. Va.
†*Hawkins, Glenn R. (voc.), W. Va. Sch., Romney
Hawkins, Mrs. Ranier, B.A. (acad.), Western Pa. Sch., Pittsburgh
†*Hawkinson, Ruth V. (interm.), Minn. Sch., Faribault, Minn.
Hayek, Allen J., B.A. (Prin.), Idaho Sch., Gooding
†Hayes, Claude, M.A., Day School, Denver, Colo.
†Hayes, Gordon M., M.S. (speech), Day Sch., Oakland, Calif.
Haymaker, Martha, B.A., Wright Oral Sch., New York
Haynes, Harvey C. (phy. ed.), Washington Sch., Vancouver, Wash.
†*Hays, Dorothy H., B.S. (acad.), Texas School, Austin, Texas

†Healy, Joseph E., M.A. (Supt.), Virginia School, Staunton, Va.
Healy, Mrs. Mabel, B.S. (home ec.) St. Mary's Sch., Buffalo, N.Y
†Healy, Marian, M.A. (acad.), Day School, Wausau, Wis.
Healy, Mrs. Sarah, John Tracy Clinic, Los Angeles, Calif.
Heber, Mrs. Waldo N. (voc.), Florida School, St. Augustine
Hebert, Rev. Gerard, M.Ph. (Prin.), Inst. des Sourdes Muettes, Montreal
†Heffernan, Mrs. Lois W., M.A. (acad.), Jr. High Sch. 47, N. Y. City
†Heffner, Mrs. Edna S., B.A. (Prin.), Maine School, Portland
†*Hegle, Majorie (Superv. tchr.), Ontario School, Belleville, Ont.
Hehir, Richard, M.Ed. (Jr. H. S.), St. Mary's Sch., Buffalo, N. Y.
†Hehn, Yvonne, B.S. (acad.), Michigan School, Flint, Mich.
†Heidinger, Virginia, M.S. (acad.), N. Y. School, White Plains
Heiner, Francis (acad.), Utah School, Ogden
†Heintschel, Barney O. (woodwkg.), Texas School, Austin
Hekeler, Mrs. Muriel (voc.), Western Pa. Sch., Pittsburgh
†*Helen Louise, Sister, S.C., M.E. (Prin.), De Paul Inst., Pittsburgh
†Hellekson, Ruth, M.A. (prim.), California Sch., Berkeley
Heller, Janice, M.S., Ch. Guid. Clinic, Jacksonville, Fla.
†*Heloise, Sister, S.C., M.A. (adv.), St. Rita Sch., Cincinnati, Ohio
†Helton, Richard, B.S. (Guidance), Ind. Sch., Indianapolis
†*Hembrook, Margaret (interm.), California School, Berkeley, Calif.
†Hemphill, Charles H., Jr., B.Ed. (acad.), Beverly Sch., Mass.
†Henchey, Agnes E., B.S. (acad.), Nursery Sch., Pittsfield, Mass.
†Henderson, Mrs. Betty L., B.S. (acad.), Oregon Sch., Salem
†Henderson, Mrs. Evelyn, M.Ed., Hyde Park Blvd. Sch., Los Angeles
Henderson, Mrs. Georgie, B.C.S. (acad.), Austine Sch., Brattleboro, Vt.
†Henderson, Malcolm, M.A. (acad.), Secondary Classes, Los Angeles
Henderson, Sara Cook, M.A., Gallaudet College, Washington, D. C.
Henderson, W. A. (Prin.), Consolidated Negro Inst., Taft, Okla.
Henderson, W. E. (voc.), So. Carolina Sch., Spartanburg
Hendricks, Elizabeth, B.S., Day Classes, Canton, Ohio
†Hendricks, Evelyn, B.A. (acad.), West Va. Sch., Romney
*†Hendrix, Emma Lee (acad.), Day Class, Upper Marlboro, Md.
Heney, Margaret (acad.), N. Y. School, White Plains, N. Y.
†Henkels, Milo, M.A. (Dean), Michigan School, Flint, Mich.
†Hennessy, Anne, M.A. (acad.), Crotched Mt. Sch., Greenfield, N. H.
†Henri Joseph, Sister (oral), Inst. des Sourdes-Muettes, Montreal
Henriella, Sister Mary, O.S.F., Ph.B. (prim.), St. John's Sch., Milwaukee
†Henry, Gretchen, M.S. (Audio.), R. I. Sch., Providence
†Henry, Mrs. Helen (acad.), Tennessee Sch., Knoxville
Henschel, Mrs. Helen, B.S. (acad.), Lutheran Sch., Detroit, Mich.
†*Hensley, Jack Hoit, M.Ed. (acad.), Texas School, Austin, Tex.
†*Hensley, Mrs. Norma L., B.A. (prim.), Texas School, Austin
†Herman, Mrs. Corinne S., B.Ed. (acad.), Bell Sch., Chicago, Il.
Herman, Mrs. Laurette, M.A. (acad.), Lexington Sch., N. Y. C.
*†Herritt, Edward E. (ass't. ptg.), Pa. Sch., Mt. Airy, Philadelphia
Herrold, Mary Dallas, B.A. (acad.), W. Va. Sch., Romney
†Herron, Margaret, M.A. (acad.), Day School, Newark, N. J.
†Hershkowitz, B.A., Jr. H. S. 47, New York City
Hess, D. Wilson, B.A. (Psych.), Rochester Sch., Rochester, N. Y.
†*Hester, Marshall S., M.A. (Supt.), N. Mex. Sch., Santa Fe, N.M.
†*Heuisler, Mrs. Georgiana (acad.), Day School, Baltimore, Md.
†Hickey, Maisy (acad.), Alberta Sch., Edmonton, Alta.
†Hicks, Audrey, M.S. (Superv.), Day Classes, Houston, Texas
*†Hicks, Doin, B.A. (acad. & Coach), Mo. Sch., Fulton
Hiett, Nita Jane, B.S. (phys. ed.), Idaho School, Gooding
*Higgins, Francis C., M.S., Gallaudet College, Washington, D. C.
†Higgins, Leeah, B.S., Day Sch., Detroit, Mich.
†Higgs, Mrs. Mildred (acad.), Mackay School, Montreal, Quebec
High, Harold E., B.S. (acad.), N. C. Sch., Raleigh
†Highnote, Emmalee J. (acad.), Georgia Sch., Cave Spring
†Hilgemeier, Helen, B.S. (acad.), Indiana Sch., Indianapolis

*Hilke, Mrs. Rosemary (acad.), Wash. Sch., Vancouver
†Hill, Mrs. Aline, M. A. (voc.), Tennessee Sch., Knoxville
†Hill, Alvin, M.Ed. (Prin.), Ga. Sch., Cave Spring
Hill, Mrs. David, B.S. (acad.), Day Sch., Youngstown, Ohio
Hill, Mrs. Edith M., M.A., Gallaudet College, Washington, D.C.
†Hill, Mrs. Lulu M., B.S., (voc.), Virginia State Sch., Hampton
†Hill, Mrs. Marie L., B.A., N.C.T.D. (Superv.), Am. Sch., Conn.
†*Hill, Mrs. Mary E. (Act. Prin., prim.), Nebraska School, Omaha
*†Hill, Mrs. Pearl, B.A. (acad.), Utah Sch., Ogden
Hill, Mrs. Pearl (acad.), Kentucky School, Danville
Hill, Mrs. Virginia (acad.), West Va. Sch., Romney
Hill, W. O. (voc.), Arkansas School, Little Rock, Ark.
*Hines, Rudolph C., M.Ed., Gallaudet College, Washington, D. C.
†Hinman, Mrs. Constance M. (acad.), Pa. Sch., Mt. Airy, Phila., Pa
Hinoki, May, B.A., Day Classes, San Jose, California
†Hird, Harry J., M.Ed., Smouse School, Des Moines, Iowa
Hirsch, Mrs. Elizabeth, M.A., N. M. Hear. Soc., Albuquerque
Hirsh, Ira J., Ph.D. (Tch. Trg. & research), Central Inst., St. Louis, Mo.
*Hoag, Ralph, M.A. (Prin.), Arizona School, Tucson, Arizona
†*Hobart, Marvel C. (acad.), Wisconsin School, Delavan, Wis.
†Hobbs, Barbara J., B.S. (acad.), Tex. Blind, Deaf, Orph. Sch., Austin
†Hodge, Mrs. Hennie P., B.S. (acad.), Sch. for Negroes, Raleigh, N. C.
*Hodges, Mrs. Gertrude (interm.), Kansas School, Olathe, Kan.
Hodgkins, Beatrice, B.S. (dir. of activities), Lex. Sch., New York
†Hodgson, John W. (vocational), Ontario School, Belleville, Ont.
*Hodnik, Joseph, B.S. (voc.), Kansas School, Olathe
†*Hodock, Irene, A.B. (librarian), Ind. School, Indianapolis, Ind.
†Hodson, Hazel E., M.A. (presch.), Bennett Sch., Los Angeles
†Hoeffler, Albertine, A.B. (acad.), Jones Jr. High, Toledo, Ohio
Hoemann, Mrs. Shirley A., B.F.A. (nursery), W. Penn. Sch., Pittsburgh
*†Hoff, Joel R., M.S. (acad.), Ind. School, Indianapolis
†Hoffman, Mrs. Barbara, B.S., Day School, Akron, Ohio
Hoffman, Loretta, B.S. (acad.), Agassiz Sch., Minneapolis, Minn.
†*Hoffmeister, Alfred J., M.Ed. (printing), Am. Sch., W. Hartford, Conn.
*Hoffmeyer, Ben E., M.A. (Supt.), N. C. Sch., Morganton
Hoffmeyer, Claude B. (voc.), Kentucky Sch., Danville
Hoffmeyer, Mrs. Vera (acad.), N. C. School, Morganton
†*Hofsteater, Howard T., M.A. (adv.), Illinois Sch., Jacksonville, Ill.
†*Hofsteater, Mrs. Marie, M.E. (prim.), Illinois Sch., Jacksonville
†Hogan, Loretta C., M.A. (elem.), Jr. H. S. 47, N. Y. C.
†Hogan, Mary Patricia, B.S., Day Class, E. Cleveland, Ohio
*Hogle, Eugene, B.A. (voc.), Fla. Sch., St. Augustine, Fla.
Hogle, Mrs. Lilly (voc.), Florida Sch., St. Augustine
Hogue, David, M.S. (Prin.), Day School, La Crosse, Wisconsin
†*Holcomb, Mrs. Marjoriebell S., M.S. (acad.), Tenn. Sch., Knoxville
†*Holcomb, Roy K., M.S. (adv.), Tenn Sch., Knoxville
Holden, Myra (clothing), Penn. School, Mt. Airy, Philadelphia
†Holderness, Mrs. Bernice (acad.), Hyde Pk. Blvd. Sch., Los Angeles
†Hollamby, Mrs. Harriet, M.A. (prim.), A. G. Bell Sch., Cleveland
†Holland, Bernice, M.A. (acad.), Mich. Sch., Flint, Michigan
Holland, Sara, B.S., Moultrie Sp. & Hear. Ctr., Moultrie, Georgia
*Holley, Minnie C., M.A. (acad.), W. Va. Sch., Romney
†Holliday, John, B.S. (phys. ed.), Alabama School, Talladega
†*Holliday, M. W., M.Ed. (adv.), W. Penna. Sch., Pittsburgh, Pa.
*Holloman, Mrs. Evelyn (acad.), W. Pa. Sch., Pittsburgh, Penna.
†Holmes, Mrs. Hazel, A.B. (acad.), Hamilton Sch., Toledo, Ohio
Holste, Herman, M.S. (acad.), Lutheran Sch., Detroit, Mich.
†Holt, Alice M., B.S. (acad.), Davis School, Spokane, Wash.
Holt, Mrs. Anne T., M.A. (Visit. Tchr.), N. Y. Sch., White Plains
†Holt, C. Jackson, B.A. (adv.), Va. Sch., Staunton, Va.
†Holt, Mrs. Geraldyne M., B.A. (acad.), Gallaudet Sch., St. Louis
Holt, Joseph P. (voc.), Virginia State School, Hampton

†Holt, Mrs. Joyce (deaf-blind), Alabama Institute, Talladega
†Holt, Mrs. Mary Morley, A.A. (prim.), Missouri Sch., Fulton
Holtel, Mrs. Antoinette (acad.), St. Rita Sch., Cincinnati
†Holter, E. John, M.A. (acad.), California Sch., Riverside
*Honan, Bernardine E. (prim.), Nebraska School, Omaha, Neb.
Hoover, Margaret, B.S. (acad.), Okla. U. Sp. & Hear. Clinic, Okla. City
Hopkins, Louise, M.S. (research), Clarke Sch., Northampton
†*Hopkins, Mary T., M.A. (prim.), W. & E. Martin Sch., Philadelphia
†Hord, W. A., Jr., B.A. (voc., Coach), N. C. Sch., Morganton
†*Hornsby, Leah (prim.), Texas School, Austin, Texas
†Horton, Mrs. Mozelle K. (acad.), N. C. School, Morganton
†Hoshor, Margaret, B.S. (Dir. deaf-blind), N. Y. Inst. for Blind.
†Hosman, Mrs. Mabel, B.A. (adv.), Neb. Sch., Omaha, Neb.
*Houchin, Mildred, M.A. (interm.), Maryland State Sch., Frederick
Houchins, Mrs. Josephine (acad.), Virginia Sch., Staunton
†Hough, Marion, B.S. (acad.), Day School, Newark, N. J.
†Hourihan, Kathleen, M.A., Bruce St. Sch., Newark, N. J.
†*Houston, Mrs. Hattie C. (prim.), La. Sch., Baton Rouge, La.
†Howard, Cyril F., B.S.Ed. (shop), Parker Elem. Sch., Chicago
†Howard, Mrs. Felicia, B.S. (acad.), Texas Sch., Austin
*†Howard, Mrs. Helen W., M.A., A. G. Bell Sch., Cleveland, Ohio
†*Howard, Mrs. Lois (prim.), Alabama School, Talladega
Howard, Wyman, B.S. (acad.), Iowa School, Council Bluffs
†*Howell, Mrs. Ona R., B.S.Ed. (Superv.), Va. Sch., Staunton
†Howes, Esther C., M.S. (deaf-oral), Chicago Voc. Sch., Chicago
†*Hoxie, James A., M.A. (Prin.), Wash. Sch., Vancouver
†Hoyme, Martha, B.A. (acad.), South Dakota Sch., Sioux Falls
*Hritz, Mrs. Ann S., B.S. (acad.), Calif. Sch., Riverside
Hubbard, Rowena, M.S.W. (Child Guid. Couns.), Ill. Sch., Jacksonville
*Hubbard, Mrs. Winifred (acad.), Kansas School, Olathe
†Hubble, Mrs. Grace D., M.S. (prim.), Michigan School, Flint, Mich.
Hudgins, Clarence, Ph.D. (research), Clarke Sch., Northampton
Hudnut, Ruth A., M.A. (Presch.), Wash. Hear. Soc., Washington, D. C.
*Hudson, Mrs. Doris Huff, M.S. (acad.), Arizona Sch., Tucson
Hudson, Mrs. Elsie B. (acad.), Mississippi Sch., Jackson
*Hudson, Mrs. Helen B., B.Ed. (acad.), Tenn. Sch., Knoxville
Hudson, JoAnna, M.A., Day School, Cincinnati, Ohio
*†Hudson, Mrs. Le Nora, B.A. (voc.), Oklahoma Sch., Sulphur, Okla.
Hudson, Margery, Day Class, Windsor, Ont., Canada
*†Hudson, Mrs. Pansy, B.S. (acad.), Day Sch., Kansas City, Mo.
†Hudson, William, B.S. (voc.), Alabama Sch., Talladega
†*Huff, Kenneth F., M.A. (Supt.), Wis. Sch., Delavan
Huffman, Beulah E. (acad.), N. C. School, Morganton
†Huffman, Willehmine (senior), Ontario School, Belleville, Ont., Can.
Hughes, Dorothy, B.A. (acad.), Day School, Jersey City, N. J.
Hughes, Mrs. Grace (acad.), Iowa Sch., Council Bluffs
Hughes, Harry, B.S. (Research), Central Inst., St. Louis, Mo.
Hughes, Mrs. Lena (acad.), Central N. Y. School, Rome, N. Y.
†Hughes, Mrs. Willie Ruth, B.A. (acad.), Ga. Sch., Cave Spring
†Hummel, Alice L. (acad.), St. Joseph's Sch., New York City
Hummell, Mrs. Gerttge (voc.), Sch. for the Deaf, Halifax, N. S.
†Humphrey, Lawrence, B.S. (acad.-voc.), La Sch., Baton Rouge
†Humphreys, Mrs. D., M.S. (acad.), Tex. Blind, Deaf, Orph. Sch., Austin
†Hunt, Gladys M., R.N. (health), N.J. Sch., W. Trenton
†Hunt, Mrs. Norene, B.S. (middle sch.), Oklahoma Sch., Sulphur
Huntington, Lois (acad.), Central N. Y. Sch., Rome
*Hunziker, Byron E., B.S. (acad.), Fla. Sch., St. Augustine, Fla.
*Hurd, Uel (voc), Kansas School, Olathe, Kan.
*Hurley, Georgia R., M.A. (acad.), A. G. Bell School, Cleveland, Ohio
Hurley, Oliver, B.A., Jr. H. S. 47, New York City
†*Hurst, Mrs. Lola, B.S. (primary), Alabama School, Talladega, Ala.
Hurteau, Rev. Pierre, M.Ed., (Prof. Sp. Ed.), Inst. des Sourdes-Muettes

Huston, Forrest (acad.), Iowa Sch., Council Bluffs
†Hutchinson, Mrs. Lillian, M.A. (interm.), Day Sch., Detroit
†Hyatt, Mrs. Carolyn, B.A. (acad.), S. C. Sch., Spartanburg
Hyatt, E. C., B.S., Superv. Sp. Ed., Day Classes, Canton, Ohio
Hyma, Willamine, M.A., Day Class, Saginaw, Michigan
*Igleheart, Mrs. Betty, M.A., Washington Sch., Vancouver
Igleheart, Elliott, M.A. (acad., Coach), Wash. Sch, Vancouver
†Iles, Mrs. Ruth (acad.), Bruce St. Sch., Newark, N. J.
†Imboden, Mrs. Jean C., M.A. (prim.), Illinois School, Jacksonville
†*Ingle, Mrs. Mary Hughes, M.A. (acad.), N. Y. Sch., White Plains
†Inkster, Isabel (Prin.), Day Sch., Montreal, Que.
Inman, Mrs. Betty, M.A., John Tracy Clinic, Los Angeles
Irgens, Henning C., B.S. (acad.), No. Dak. Sch., Devils Lake
Irvin, Mrs. Ida, Stevenson School, Beaumont, Texas
*Irvine, Mrs. Demma E. (acad.), Ore. State School, Salem
†Irving, Ann, B.S. (acad.), Day Class, Grand Rapids, Mich.
†*Irwin, Mrs. Jim C. (prim.), Georgia School, Cave Spring, Ga.
Irwin, John A., M.A. (Dir.). Sp. & Hear. Ctr.. Memphis, Tenn.
†Isaacs, Ruth (acad.), Iowa Sch., Council Bluffs, Iowa
†Israel, Florence D., B.A. (adv.), Georgia Sch., Cave Spring
†Jackman, Mrs. Helene M. (acad.), Alberta Sch., Edmonton
†*Jackson, Eileen, M.S. (acad.), Calif. Sch., Berkeley
*Jackson, Helen (acad.), Louisiana School, Baton Rouge
Jackson, Jesse W. (Superintendent), Nebraska School, Omaha, Neb
Jackson, Mary Ellen, B.A. (acad.), Day Sch., Detroit, Mich.
†Jackson, Mrs. Sara L., M.A., Jr. Lge. Sp. & Hear. Ctr., Birmingham
†Jackson, Mrs. Sylvia, B.S. (acad.), Kendall School, Wash., D. C.
*†Jacobs, Mrs. Carol, M.A. (acad.), Lexington Sch., New York City
†Jacobs, John, B.S. (phys. ed.), Minnesota Sch., Faribault
†*Jacobs, Leo, M.A. (advanced), California School, Berkeley, Calif.
†Jacobs, Mrs. Mabel (acad.), East Unit, Day Sch., Detroit, Mich.
†*Jacobson, Casper, B.A. (acad.), Ohio Sch., Columbus
†Jacobson, Francis C. (voc.), Iowa School, Council Bluffs
†Jacobson, Mrs. Oleta, B.S. (acad.), Ohio Sch., Columbus
†Jahn, Mrs. Wilma, B.A., Jr. Serv. League Kdg., Medford, Oregon
†Jahnke, Mrs. Mary Ann, B.E. (acad.), Neeskara Binner Sch., Milwaukee
Jalbert, Brother Romeo (voc.), Inst. Catholique, Montreal
†James, W. Calton, B.A., Sonoma State Home, Eldridge, Calif.
James-Lorene, Sister, B.A. (acad.), St. Joseph Inst., Univ. City, Mo.
†Jamison, Francis A., M.A. (shops), De Paul Inst., Pittsburgh, Pa.
Jane Bernadette, Sister, S.C. (acad.), St. Rita Sch., Cincinnati
*Jarvis, Mrs. Mae, B.A. (acad.), Wash. Sch., Vancouver
*Jayne, Gladys G., B.A. (sup. tchr.-rhythm), Tenn. Sch., Knoxville
†Jeanne Albertine, Sister (oral), Inst. des Sourdes-Muettes, Montreal
Jeanne-Claire, Sister, Inst. des Sourdes-Muettes, Montreal
Jeanne d'Arc, Sister, B.A. (acad.), St. Joseph Inst., Univ. City, Mo.
*Jeanne, Sister M., C.S.J., B.A. (adv.), Boston Sch., Randolph, Mass.
*†Jefferson, Mrs. Sonia, M.S. (voc.), Sch. for Negroes, Baton Rouge
Jenkins, Schubert (voc.), S. C. Sch., Spartanburg
Jennings, Albert C. (voc.), Arkansas Sch., Little Rock
†Jennings, Mrs. Christine, B.A., Day Sch., Alhambra, Calif.
Jennings, Mrs. Opal L. (Librarian), Iowa Sch., Council Bluffs
†Jensen, Agnes, M.A., Day Sch., Kenosha, Wisconsin
†Jensen, Carolan, B.S., Day School, Grand Rapids, Mich.
Jensen, Donald (voc. & acad.), Utah Sch., Ogden
†*Jensen, Ruth, M.Ed. (prim.), Day Sch., Portland, Oregon
Jenson, Mrs. Pauline, M.A. (acad.), St. Mary's Sch., Buffalo, N. Y.
†Jeter, Nan, B.A. (Bldg. Prin., prim.), N. C. Sch., Morganton
Jiggetts, Mrs. Hattie, B.A. (acad.), N. Y. Inst. for Blind, N. Y. C.
*Joanna, Sister Mary, C.S.J. (prim.), Boston Sch., Randolph, Mass.
Joannette, Bro. Rene-Marc (voc.), Inst. des Sourds-Muets, Montreal
†*Jochem, Charles M., M.A. (Supt.), N. J. Sch., W. Trenton, N. J.

†Johannes, Irene E., B.A. (acad.), Parker Elem. Sch., Chicago
John Alice, Sister (acad), St. Mary's Sch., Buffalo, N. Y.
John Berchmans, Sr. M., C.S.J., B.A., Boston Sch., Randolph, Mass.
John Helen, Sister (acad.), St. Rita School, Cincinnati, Ohio
†Johnson, Mrs., Day Class, Royal Oak, Michigan
†Johnson, Mrs. Alma H. (Head Tch.), Day Sch., Racine, Wisconsin
†Johnson, Mrs. Caroline, A.B. (presch.), Day Sch., Dayton, Ohio
Johnson, C. L. (voc.), Mississippi Sch. for Negroes, Jackson
*Johnson, Edwin T., B.A. (voc.), Minnesota Sch., Faribault
†Johnson, Mrs. Elaine W., M.A., M.S. (acad.), Va. St. Sch., Hampton
Johnson, Elizabeth, B.S. (Librarian), Ill. Sch., Jacksonville
*Johnson, Franc E. (voc.), Tennessee Sch., Knoxville
†Johnson, Mrs. Hazel I., B.S., Day Sch., Detroit, Mich.
†Johnson, James T., B.S. (voc.), N. C. Sch., Raleigh
†Johnson, Mrs. L. A., M.S. (acad.), Tex. Bl., Deaf, Orph. Sch., Austin
Johnson, Lathleen, M.A. (acad.), Lexington Sch., New York City
†Johnson, Mrs. Margaret, M.A., Day Class, Columbus, Ohio
†Johnson, Mrs. Margaret V., M.A. (interm.), Va. Sch., Hampton
Johnson, Mrs. Marion P. (acad.), Am. Sch., West Hartford, Conn.
†Johnson, Mrs. Martha, B.A. (acad.), Hyde Pk. Blvd. Sch., Los Angeles
Johnson, Orval G., Ph.D. (Psych.), Day School, Jackson, Mich.
†Johnson, Mrs. Patricia C., M.Ed. (acad.), Me. Sch., Portland
Johnson, R. W. (voc.), Virginia State School, Hampton
Johnston, Mrs. Bower L. (acad.), Mississippi Sch., Jackson
Johnston, Gwen (acad.), Indiana Sch., Indianapolis
Johnston, James R., B.A. (Sp. Ther.), Day Class, Santa Rosa, Calif.
Johnston, Philip W., Ph.D. (Dir. Nursery Schs.), Boston, Mass.
Joiner, Allie M., B.S. (acad.), S. C. School, Spartanburg
†Jones, Betty Louise, B.A., Day Class, Compton, Calif.
Jones, Christina, M.A. (lower sch.), Clarke School, Northampton, Mass.
†Jones, Mrs. C. R., B.S. (Lib.), Va. St. Sch., Hampton
†Jones, Mrs. Diane B., M.E. (acad.), Ward Sch., Chicago
†Jones, Mrs. Dorothy (prim.), Alabama School, Talladega, Ala.
†Jones, Earl W. M.A. (acad.), Michigan Sch., Flint, Michigan
*Jones, Mrs. Evelyn (home ec.), Tennessee School, Knoxville, Tenn.
Jones, Mrs. Frances G. (voc.), N. C. Sch. for Negro, Raleigh
†*Jones, Mrs. Jessie Forbes (prim.), Georgia School, Cave Spring, Ga.
†Jones, Kate-Helen, B.A. (adv.), Day School, Newark, N.J.
†Jones, Lillie (acad.), Miss. Sch. for Negroes, Jackson
†*Jones, Mrs. Lillian R., M.A. (Prin.), La. Sch., Baton Rouge
†Jones, Mrs. Margaret B., B.S., Day School, Louisville, Ky.
Jones, Mrs. Marion, B.A. (Rhythm), Virginia School, Staunton
Jones, Nancy Lou (acad.), N. C. School, Morganton
*Jones, Ogwen (acad.), Washington School, Vancouver
Jones, Richard M., B.A. (phys. ed.), Western Penna. Sch., Pittsburgh
†Jones, Roma, B.S. (voc.), W. & E. Martin Sch., Philadelphia
Jones, Mrs. Rose S., M.A., Lane Tech. H. S., Chicago, Ill.
*Jones, Uriel C., M.S. (voc. Prin.), Tenn. Sch., Knoxville
†Jones, Mrs. Vane (beginners), Day Sch., Kansas City, Mo.
*†Jones, Mrs. Velma, B.A., Day Class, New Orleans, La.
†Jones, Mrs. Verna, B.A. (voc.), Gough Sch., San Francisco, Calif.
†Jones, Mrs. Virginia H., Day School, Memphis, Tenn.
Jones, Mrs. Vivian, M.A., Hyde Pk. Blvd. Sch., Los Angeles, Calif.
†*Jordan, Edith (voc.), Illinois School, Jacksonville, Illinois
Jordan, Herbert, Syracuse Univ. Day Class, Syracuse, N. Y.
Jordan, Min. (nutr. & health), Cleary Sch., Lake Ronkonkoma, L. I.
*Jordan, Ralph, B.A. (acad.), California Sch., Berkeley
Joseph, Alice, B.A. (acad.), Corlett School, Cleveland, Ohio
Joseph de la Providence, Sr., Inst. des Sourdes-Muettes, Montreal
†Joseph, Maxine C., M.A. (acad.), Bell School, Chicago, Ill.
†Joslin, Nora, M.A. (acad.), Willard School, Cleveland, Ohio
Judd, Mrs. Rosalind B., B.S. (acad.), Day School, Minneapolis, Minn.

Julia Seton, Sister, S.C. (art), St. Rita Sch., Cincinnati
†Julie, Sister (voc.), Inst. des Sourdes-Muettes, Montreal, Que.
†Junker, Mrs. B. (acad.), Saskatchewan Sch., Saskatoon, Sask.
†Justice, Janet, B.S., Day School, Jackson, Mich.
†Justina, Sister M., S.C., M.E. (acad.), De Paul Inst., Pittsburgh, Pa.
Jutras, Bro. Jules, B.S. (oral), Inst. Catholique, Montreal, Que.
Jutras, Bro. Maurice, B.S. (oral.), Inst. Catholique, Montreal, Canada
Kahn, David P., Ph.D. (Psych.), Lexington Sch., New York, N. Y.
†Kain, Francis, B.Ed. (acad.), Day Sch., LaCrosse, Wisc.
*Kalal, Mrs. Emelie O., B.A. (acad.), Fla. Sch., St. Augustine
†Kalin, Mrs. Joan, B.A., Davis School, Spokane, Wash.
*Kannapell, Mary E., B.A. (acad.), Kentucky Sch., Danville
†Kantor, Mrs. Mona F., B.A., Bennett Sch., Los Angeles, Calif.
*Karbach, Mrs. Helen M. (acad.), Penn. Sch., Mt. Airy, Philadelphia
†Karn, Marion M., M.A., Day Classes, Seattle, Wash.
†Karus, Mrs. Isabel, B.S., Lutheran Inst., Detroit, Mich.
*Kastel, Oliver A., B.S. (printing), Wash. Sch., Vancouver, Wash.
Kaufmann, Mrs. Dorothy F., M.A., (Psych.), Ill. Sch., Jacksonville
†Kaufman, Mrs. Ina G., B.A. (acad.), Texas School, Austin
Kavanau, Thelma, B.A. (acad.), Mill Neck Manor, Mill Neck, N. Y.
Kaynis, Daisy, M.A., Jr. H. S. 47, New York City
Kearney, Phil, M.A. (Psych.), Day School, Visalia, Calif.
Kearney, Phil, M.A. (Psych), Day Classes, Porterville, Calif.
†Keating, Mrs. Edith W., B.A. (prim.), Ill. Sch., Jacksonville, Ill.
Kebschull, Allen C., B.S. (acad.), Luth. Sch., Mill Neck, N. Y.
Keddy, Margaret (acad.), School for Deaf, Halifax, N. S.
Keefer, Mrs. Beverly (acad.), Michigan School, Flint
†Keel, Mrs. Nina Jo, M.A., School of Speech Corr., Columbus, Ga.
†Keele, Mrs. Delia, B.A. (acad.), Day Class, Houston, Texas
†Keeler, Helen M. (junior), Ontario Sch., Belleville, Ont.
†Keen, Martha M. (acad.), St. Joseph Sch., New York City
†Keirn, Karris, B.A., Bennett School, Los Angeles, Calif.
†Keith, Mrs. Virginia M. (acad.), Mississippi Sch., Jackson
†Keizer, Lois Ruth, M.A. (prim.), A. G. Bell Sch., Cleveland, Ohio
Kelly, Agnes M. (Aud. Tech.), St. Joseph's Sch., New York City
†Kelly, Elizabeth, B.A. (acad.), Jr. High Sch. 47, N. Y. C.
†Kelly, Louise H., M.Ed. (Tch. Ther.), Rhode Island Sch., Prov.
*Kelly, Mary D., B.A. (acad.), Western Penna. School, Pittsburgh
†Kelly, Robert E., M.A. (acad.), New Mexico Sch., Santa Fe
*Kelly, Mrs. Sally, B.S. (acad.), Calif. Sch., Riverside
†Kelsey, Mrs. Martha (acad.), Wisconsin School, Delavan, Wisc.
Kempf, Mrs. Edwina, B.S. (acad.), St. Mary's Sch., Buffalo, N. Y.
†*Kendall, Mrs. Laura, B.A. (interm.), Austine Sch., Brattleboro, Vt.
†Kenduck, Harry L. (voc.), Jr. H. S. 47, New York, N. Y.
†Kenealy, Mary, M.Ed., Corkery School, Chicago, Illinois
†Kenefick, Sara Ellen, M.A., Starr King Sch., Carmichael, Calif.
†*Kennard, Mrs. Marie, B.S. (Superv., Tchr.), Ga. Sch., Cave Spring
†Kennedy, Eloise, M.A. (Superv.), Ill. Sch., Jacksonville
†Kennedy, Everett (voc.), Ohio School, Columbus, Ohio
†Kennedy, Jeanne, B.S., Day School, Erie, Pennsylvania
†*Kennedy, Mrs. Lydia B. (interm.), R.I. School, Providence, R.I.
*Kennedy, Malvine, B.S. (acad.), Indiana Sch., Indianapolis
Kennedy, Margaret, B.A. (mid. sch.), Clarke Sch., Northampton,
*Kennedy, Mrs. Mildred S. (acad.), Tucker-Maxon Sch., Portland, Ore.
†*Kennedy, Paul T., M.A. (acad., Coach), N. Y. Sch., White Plains
Kennedy, Thomas R., B.A. (adv. & phy. ed.), Pa. Sch., Mt. Airy, Phila.
†Kenny, Virginia A., M.Ed. (acad.), Horace Mann Sch., Boston, Mass.
†*Kent, Alice, A., M.A. (superv.), Day Classes, East Cleveland, Ohio
*Kent, Margaret S., M.A. (head tchr.), Md. Sch., Frederick
†Kerley, Mrs. Harriet L., M.A. (elem.), Jr. H.S. 47, N. Y. C.
*Kerr, Mrs. Edna, B.A. (primary), Fla. Sch., St. Augustine, Fla.
†*Kerr, Marcus M., M.Ed. (voc.), New Jersey Sch., West Trenton

Kerr, Thomas, B.S. (voc.), S. C. Sch., Spartanburg
†*Kesert, Mrs. Edith (interm.), California School, Berkeley, Calif.
Keshner, Ethel, M.A., M.S.S. (case work), Rochester School, N. Y.
Kessler, Mrs. Evelyn (voc.), Virginia Sch., Staunton
†*Kesting, Rev. Philip A., B.A., B.S. (adv.), St. Rita Sch., Cincinnati
†Keys, John, Ph.D. (Dir.) Sp. & Hear. Clinic, U. of Okla., Okla. City
†Kiefer, Mrs. Helen E., A.B. (acad.), Hamilton Sch., Toledo, Ohio
*Kiehne, Albert H. (voc.), N. Y. Sch., White Plains, N. Y.
Kier, Eugene A. (printing), Penn. Sch., Mt. Airy, Philadelphia
Kier, Mrs. Josephine (clothing), Pa. Sch., Mt. Airy, Phila.
†Kietrys, Mrs. Alice, B.E. (prim.), A. G. Bell Sch., Chicago
*Kilcoyne, Catherine (interm.), Kansas Sch., Olathe, Kan.
*Killebrew, Mrs. Louise (acad.), Kentucky Sch., Danville, Ky.
†*Killingsworth, Cornelia, M.A. (prim.), W. Pa. Sch., Pittsburgh, Pa.
†*Killorin, Mrs. Mary A. (acad.), Rochester Sch., Rochester, N. Y.
Kimball, Amo, B.S. (acad.), Clarke Sch., Northampton, Mass.
Kimble, Mrs. Elizabeth C., M.A. (Audio), Jr. L. Sch. Sp. Corr., Atlanta
*Kimbro, Lillian (acad.), Arkansas School, Little Rock, Arkansas
†Kincaid, Sue, B.S. (acad.), Oklahoma Sch., Sulphur, Okla.
*King, Mrs. Jane (primary), Florida School, St. Augustine, Fla.
*King, Mrs. Nell (acad.), West Virginia School, Romney, W. Va.
King, Rella, M.A. (Training), Cleveland Hear. & Sp. Center
†King, Mrs. Virginia, B.A. (typing), Florida Sch., St. Augustine
*†King, Willa Mae, B.A. (adv.), California School, Berkeley, Calif.
†Kingsolver, Mrs. Lucille, B.S. (acad.), Colo. Sch., Colorado Springs
Kinnaird, Angie (acad.), Kentucky School, Danville, Ky.
Kirby, Davis (paint.), Pa. Sch., Mt. Airy, Philadelphia, Penna.
Kirby, Francis, B.S. (acad.), Stanard School, Cleveland, Ohio
Kirby, Mrs. Gladys (power machine op.), Penn. School., Mt. Airy
Kirchhoff, Aline, Cincinnati Speech & Hearing Center
†Kirchoff, Mrs. Lucille, M.A. (Prin.), Day Sch., Ferndale, Mich.
†Kirchner, Evelyn M., M.A., A. G. Bell School, Chicago, Ill.
Kirk, Mrs. Helen (acad.), Agassiz School, Minneapolis, Minn.
†Kirk, Louise, B.S., M.A. (acad.), Ohio Sch., Columbus
Kirkham, Mary (voc.), Saskatchewan Sch., Saskatoon
†*Kirkley, James R., M.A. (head tchr.), Colo. Sch., Colo. Springs
†*Kirkpatrick, Mrs. Mildred, B.S. (lower sch.), Okla. Sch., Sulphur
†Kirksey, Mrs. Mary H., B.S. (acad.), N. Carolina Sch., Morganton
Kirsch, Mrs. Ruth, M.A., Jr. H. S. 47, New York City
Kiser, Ralph (voc.), Virginia School, Staunton
Kiser, Mrs. Vanita, B.S., Day School, Oshkosh, Wisconsin
†*Kitchen, Patricia, B.S. (acad.), Calif. Sch., Riverside
Kleffner, F. R., Ph.D. (Asst. Dir. Sp. Dept.), Central Inst., St. Louis
†*Klein, John A., B.A., LL.D. (Supt.), Evan. Luth. Inst., Detroit, Mich.
Klein, Madeline, B.A. (acad.), Jr. High Sch. 47, New York City
†Klein, Mildred (acad.), South Dakota School, Sioux Falls
†*Klenke, Rev. Paul F., B.A. M.Ed. (Prin.), St. Rita Sch., Cincinnati,
†*Kline, Thomas K., M.S., M.A. (Supt.), Ill. Sch., Jacksonville
†Kline, Samuel B., B.S. (voc.), A. G. Bell Sch., Cleveland, Ohio
†Kludy, Hazel, M.A. (acad.), Michigan School, Flint, Michigan
†Knaizer, Mrs. Beatrice, B.S.Ed., Corkery Sch., Chicago, Ill.
Knecht, Mrs. Margaret, B.A., Day Class, Muncie, Indiana
†Knight, Lilian N. (acad.), Alberta School, Edmonton, Alberta
†*Knight, Mrs. Octavia B., M.A. (acad.), Va. State Sch., Hampton
*†Knochenmus, Reana (acad.), South Dakota Sch., Sioux Falls
†Knoderer, Emily R., B.A., Day Class, Compton, Calif.
†Knott, Miss Charley F., B.S. (acad.), Florida Sch., St. Augustine
Knowles, Mrs. Inez B. (acad. & voc.), Fla. Sch., St. Augustine
†Knudson, Kathleen, B.S. (acad.), Calif. Sch., Berkeley
Knueven, Rita, B.A. (acad.), St. Joseph's Sch., New York City
†Kocalis, Stamo, B.E. (acad.), Bell School, Chicago, Illinois
Koelkebeck, Mrs. Mary Lou, B.S. (aural rehab.), Central Inst., St. Louis

EDWARD MINER GALLAUDET MEMORIAL LIBRARY
GALLAUDET COLLEGE
WASHINGTON, D. C.

Kolander, Raymond, B.S. (acad.), Montana Sch., Great Falls
†Koncar, Mrs. Helen (acad.), Day School, Minneapolis, Minnesota
Konno, Irja, B.A., Gallaudet College, Washington, D. C.
†*Koob, Ethel M., M. S. (Dean of Girls), Ind. School, Indianapolis
†Koonse, Mrs. Betty J., B.S. (acad.), Ind. Sch., Indianapolis
†Kopas, Joseph T., B.A. (acad.), Wisc. Sch., Delavan
Koppell, Gerald, Lee High School, Miami, Fla.
*Kowalewski, Felix, B.A. (voc.), California Sch., Riverside
†Koziar, Mrs. Anna, B.S. (acad.), Missouri Sch., Fulton
†*Koziar, Stephen W., M.A. (interm.), Missouri School, Fulton, Mo.
Kraft, Mrs. Dorothy, M.A. (acad.), Lexington School, N. Y. C.
†*Krallman, Esther D., B.S. (acad.), Gallaudet Sch., St. Louis, Mo.
Krauth, Alice, B.A. Presch. Day Class, South Bend, Indiana
†Krehbiel, Mrs. Gertrude, B.S. (acad.), Kans. Sch., Olathe
†Kreidel, Elizabeth C., B.A. (voc.), Jr. H. S. 47, New York City
†Krell, Mrs. Bessie A., M.A., Easter Seal Presch., Phoenix, Ariz.
†Kress, Mrs. Eunice, B.S. (acad.), Fla. Sch., St. Augustine
Kretchman, Alyce, B.S., Day Class, Saginaw, Michigan
†Kroker, Mrs. Lillian (acad.), Alberta School, Edmonton
†Kronemer, Sylvia, B.S. (interm.), Day School, Akron, Ohio
†Krowchenko, Rhoda (acad.), Jericho Hill Sch., Vancouver, B. C.
Krug, Mrs. Adele, B.A., Gallaudet College, Washington, D. C.
*Krug, Walter J., M.A. (Dean of Men), Gallaudet College, D. C.
†Krygier, Bernice, B.S., Neeskara-Binner Sch., Milwaukee
†Kubis, John, B.A. (acad.), Gallaudet College, Washington, D. C.
†*Kubotsu, Teruko, B.A. (Lib.), California Sch., Riverside
Kuehn, Mrs. Katherine (Lib.), Day School, Memphis, Tenn.
†Kugel, Mrs. Alice, B.A., Oral School, Sioux City, Iowa
†Kuhlman, K. Norman, B.A., Day School, Sacramento, Calif.
†Kukkonen, Mrs. Joan, M.A. (acad.), Lexington Sch., New York City
Kukleski, Audrian M., B.A. (acad.), W. Penna. Sch., Pittsburgh
Kunkel, Mrs. Lucille H., B.S., Day School, Warren, Ohio
†Kurata, Mrs. Chiyono, B.Ed. (acad.), Diamond Hd. Sch., Honolulu
†Kurtz, Mrs. Clara (voc.), Missouri School, Fulton
†Kushner, Mrs. Doris, B.S., Stephens Sch., Detroit, Mich.
*Kuster, Amelia D. (intermed.), Nebraska School, Omaha, Neb.
*Kuster, Mabel (domestic art), Nebraska School, Omaha, Nebr.
Laberge, Bro. Yves, B.A. (oral), Inst. Catholique, Montreal, Que.
Lachenbruch, Mrs. Emogene, LL.B. (acad.), California Sch., Riverside
†Lacy, Mrs. Marcella C., B.Ed. (acad.), Diamond Hd. Sch., Honolulu
*Ladner, Emil Stephen, B.A. (adv.), Calif. School, Berkeley, Calif..
Ladner, Mrs. Mary, B.A. (adv.), California School, Berkeley
Laflamme, Bro. Hermenegilde, B.C. (acad.), Inst. Catholique, Montreal
†LaFountaine, Lewis C., B.S. (acad.), Ohio Sch., Columbus
†Lahn, Nathan, B.A. (voc.), Iowa School, Council Bluffs, Ia.
†LaJeune, Barbara A. (Tch. ther.), Rhode Island Sch., Providence
Lake, Diane (acad.), Washington State Sch., Vancouver
Lalley, Ann, B.A. acad.), St. Mary's Sch., Buffalo, N. Y.
†*Lamb, Alfred J., M.A., M.Ed. (Prin.), Ind. Sch., Indianapolis
†*Lamb, Mrs. Elvira, M.A. (Prin.), N. J. Sch., West Trenton
*Lamb, Gladys E. (acad.), Am. Sch., W. Hartford, Conn.
Lamb, Marion Hope (adv), Penn. Sch., Mt. Airy, Philadelphia, Pa.
Lamb, Patricia, Day Class, Stockton, California
†*Lambert, Pearl, B.S.Ed., M.A. (voc.), Ohio Sch., Columbus
*Lancaster, Mrs. Marion (acad.), S. C. Sch., Spartanburg, S. C.
*Landers, Addie L. (acad.), Maine School, Portland, Maine
†Landesberg, Mrs. Sara, M.A. (acad), Jr. H. S. 47, N. Y. C.
†Landry, Winona, B.S. (acad.), Martin Sch., Philadelphia, Pa.
Lane, Mrs. Bertha, Day School, Detroit, Michigan
†Lane, Mrs. Elnora, M.A. (interm.), Va. St. Sch., Hampton
Lane, Mrs. Helen, Ph.D. (Prin., Psy.), Central Inst., St. Louis
†*Lane, Kenneth, M.A. (acad. & phys. ed.), Wash. Sch., Vancouver

†*Lane, Richard K., M.A., P.D.Adm. (Prin.), Fla. Sch., St. Augustine
*Lang, George M. (baking), N.Y. School, White Plains, New York
*Langdon, Mrs. Marcia (acad.), Clarke Sch., Northampton
†*Lange, Keith F., B.S. (voc. & acad.), Oregon Sch., Salem
*Lange, Robert, B.S. (acad.), Tennessee Sch., Knoxville
†*Langley, Mazine Cozart, M.S., Day Class, Kansas City, Missouri
†Lanham Mrs. Isabel (prim) Missouri Sch. Fulton
Lanham, Sylvia, B.A. (acad.), Clarke Sch., Northampton, Mass.
†Lankford, Mrs. Sybil R., B.S. (prim.), Texas School, Austin, Texas
Lapp, M., B.A. (acad.), Jericho Hill School, Vancouver, B. C.
*Laramie, Mrs. Dora, B.S. (acad.), Utah School, Ogden
†Laronge, Mrs. Virginia, B.A. (acad.), Texas Sch., Austin
*Larsen, Harold C., B.A. (boys' voc.), Ind. School, Indianapolis
*Larsen, Mrs. Martha, B.S. (acad.), Ind. Sch., Indianapolis, Ind.
Larson, Al, B.S., Day Class, East St. Louis, Illinois
†Larson, Mrs. Caroline (voc), Wisc. Sch., Delavan
Larson, Mrs. Elsie (acad.), Jr. High School 47, New York City
*†Larson, Herbert, B.S. (acad.), Wisc. Sch., Delavan
Larson, Mabel, M.A., Day Class, Elmhurst, Illinois
†*Larson, Mrs. Nelle R., B.S. (voc.), Illinois School, Jacksonville
†Larsson, G. George, M.Ed. (voc.), Horace Mann Sch., Boston
*LaRue, Mrs. Mary, B.S. (acad.), Gallaudet College, D. C.
†*LaRue, Rebecca A. (plain sew.), Missouri School, Fulton, Mo.
Larzelere, Mrs. Esther, M.A., Day Sch., Kalamazoo, Mich.
La Sallette, Sister M., B.V.M., M.A. (Dir.), St. Gregory, Chicago
†Laskin, Bernard, B.S. (Health), Martin Sch., Philadelphia
†Latham, Gladys Lee (voc.), Georgia Sch., Cave Springs, Ga.
Lauder, Lorne, B.A. (voc.), Idaho School, Gooding, Idaho
†*Laufer, Mrs. Hazel (acad.), Central N. Y. School, Rome, N. Y.
Laurand, Sister M., C.S.J., B.A. (acad.), Boston Sch., Randolph, Mass.
Laurent, Michel (acad.), Iowa School, Council Bluffs
*Laurentia, Sister M., B.S. (prim.), St. Mary's School, Buffalo
*Laurentine, Sister, C.S.J., B.A. (acad.), St. Jos. Inst., Univ. City, Mo.
Lauritsen, Mrs. LaReine, B.A. (interm.), Minnesota School, Faribault
*Lauritsen, Wesley, M.A. (adv.), Minnesota School, Faribault, Minn.
Laustrup, Margaret E. (acad.), Iowa Sch., Council Bluffs
Lavin, Mary M. (acad.), Jericho Hill Sch., Vancouver, B. C.
†Lavos, George, M.A. (voc. superv.), Mich. Sch., Flint, Michigan
Lavra, Mrs. Patricia, B.A. (art), Day School, Detroit, Mich.
†Law, Mrs. Jennie, M.A. (acad.), N. C. School, Morganton, N. C.
†Law, Mrs. Margaret, B.A. (voc.), W. Va. Sch., Romney
†*Lawler, Mrs. Florence H., B.S. (foods), W. Penna. Sch., Pittsburgh
†Lawler, Louise, M.A. (acad.), Day Classes, East Cleveland, Ohio
†Lawrence, Mrs. Eleanor H., B.S. (acad.), Day Sch., Newark, N. J.
Lawrenson, Thomas, M.A. (Psych.), St. Joseph's Sch., N. Y. C.
†Lawson, Mrs. Ethelyn, M.A., W. Penna. Sch., Pittsburgh
Lawson, Robert S., B.A. (voc.), Tenn. Sch., Knoxville
†Lawson, Rosalind, Day Class, Odessa, Texas
†*Leard, Archibald F., B.A., B.Ed. (Supt.), Saskatchewan Sch.
Leard, Shirley L. (nursey), Mystic Oral Sch., Mystic, Conn.
†Lebedoff, J. (woodworking), Saskatchewan Sch., Saskatoon
†Lebo, Nancy, B.A. (acad.), New Jersey Sch., West Trenton
Leclerc, Bro. Octave (acad.), Inst. Catholique, Montreal, Quebec
L'Ecuyer, Fr. Gaston, B.A. (oral), Inst. des Sourdes-Muettes, Montreal
†Lee, Mrs. Aileen B., B.S.Ed. (deaf-blind), Perkins Sch., Mass.
†Lee, Mrs. Alice M., B.A. (homemkg., foods), Utah Sch., Ogden
Lee, Corrine, B.S., Minn. Sch. & Colony, Faribault, Minn.
*Lee, Louise C., M.B. (rhythm), W. Penna. School, Pittsburgh, Pa.
*†Lee, Mrs. Louise W. (acad.), Diamond Head School, Honolulu
*Lee, Madison J., M.A., (Supt.), Kentucky Sch., Danville Ky.
†Lee, Mahn K., B.S. (voc.), Diamond Head Sch., Honolulu
Leeds, Sherry, B.S. (Sp. Corr.), Central Inst., St. Louis, Missouri

†Leedy, Maxine, B.S. (interm.), Michigan Sch., Flint, Michigan
Leenhouts, Mrs. Mildred (adv.), California School, Berkeley, Calif.
†Leenhouts, Myron A., M.A. (Prin.), California School, Berkeley
†Leeper, Mrs. Myrtle, Day Class, San Diego, Calif.
LeFeaux, Dorothy (acad.), Louisiana Sch., Baton Rouge
†Lefevre, Mrs. Margaret, M.A. (Trng.), Cleveland Sp. & Hearing Center
Leffler, Mrs. Alana, M.A., Day School, Cincinnati, Ohio
†Lefkow, Sally, B.A. (acad.), Kendall Sch., Washington, D. C.
†LeGrow, Mrs. Helen (acad.), Day Class, Toronto, Ontario
†*Lehnert, Corinne E. G., M.A. (acad.), Day School, Baltimore, Md.
†Leigh, Mrs. M. (acad.), Saskatchewan School, Saskatoon
†Leiter, Mrs. Barbara, B.S. (homemaking), Day Sch., Detroit, Mich.
†Leman, Charles, M.S. (adv.), Mich. Sch., Flint, Mich.
LeMieux, Robert, B.A. (acad.), Montana School, Great Falls
†Lenahan, Bernard T., M.A., Jr. High Sch. 47, New York City
*Lennan, Robert K., M.S. (phys. ed.), Calif. Sch., Riverside
Lent, Mrs. Beatrice, M.S. (acad.), Lutheran Sch., Detroit, Mich.
Leo Clare, Sister, B.S. (art), St. Mary's Sch., Buffalo, N. Y.
*Leo Mary, Sister, S.C. (prep.), De Paul Inst., Pittsburgh
Leocadia, Sister M., S.C. (foods), De Paul Inst., Pittsburgh
†Leonard, Mrs. Ann (Prin.), Day School, Louisville, Kentucky
*Leonard, Mrs. Myrtle H., B.A., Jr. Lge. Sp. & Hear. Ctr., Birmingham
†Leone, Arthur, B.S. (health), DePaul Inst., Pittsburgh, Pa.
Leontine-Marie, (acad.), Inst. des Sourdes-Muettes, Montreal
†Lesesne, Mrs. Ruth, B.A. (acad.), Texas School, Austin
Lessure, Mrs. Sally, Day Class, Cincinnati, Ohio
Letcher, Olga Van Antwerp, Cleary Deaf Ch. Ctr., L. I., N. Y.
†Letizia, Mrs. Geneva M., M.E., Neeskara-Binner Sch., Milwaukee
Levine, David, B.S. (acad.), Central Inst., St. Louis
†Lewarne, Ruth (acad.), Alberta Sch., Edmonton
Lewellyn, T. C. (Dir., phy. ed.), Va. Sch., Staunton, Va.
†Lewis, Mrs. Bertha, B.S. (acad.), Rackham Sch., Ypsilanti, Mich.
Lewis, Mrs. Gladys L., (voc.), Ontario Sch., Belleville
†Lewis, Mrs. Grace (dietitian-foods), N. J. Sch., W. Trenton
*Lewis, Harland J., M.A. (acad., voc. Prin.), N. D. Sch., Devils Lake
Lewis, Mrs. Helen (voc.), Va. School, Staunton, Va.
†*Lewis, Lucy A., B.A. (acad.), California Sch., Riverside
†Lewis, Mrs. Marie B. (acad.), A. G. Bell School, Cleveland
*Lidstrand, Mrs. Idah K. (prep.), Nebraska School, Omaha, Nebr.
†Lieberman, Ann, B.S. (speech), Michigan School, Flint
†Lietke, Mrs. Emily, B.S. (acad.), Luth. Inst., Detroit, Mich.
*Liguori, Sister M., M.Ed. (acad.), St. Mary's School, Buffalo
†Lilly, Mrs. Beatrice, B.A. (acad.), Ark. Sch., Little Rock
†Lindblom, Elsie M., B.A. (acad.), Maine School, Portland, Maine
Linder, Mrs. Anita, B.S., Freeman School, Rockford, Ill.
*Lindholm, Toivo A., B.A. (voc.), California Sch., Riverside
†Lindner, Mrs. Rose G., M.A., Jr. H. S. 47, New York City
†*Lindstrand, Mrs. Harriet, B.S. (home econ.-art), Oregon Sch., Salem
*Lindstrom, Evelyn, B.S. (acad.), Idaho School, Gooding, Idaho
*†Lines, Mrs. Mildred (acad.), Kansas School, Olathe
†Linzey, Robert, B.F.A. (acad.), Virginia Sch., Staunton
†Lippert, Mrs. Peggy J., B.A., Day Classes, Tulsa, Okla.
†Lipsanen, Martha, M.A. (acad.), Day Sch., Watsonville, Calif.
†Lipscomb, Mrs. Florence (voc.), Alabama Sch., Talladega
†*Litchfield, Kendall D., M.A. (Prin.), N. Y. Sch., White Plains
†Littig, Mrs. Carole R., B.S. (acad.), Hyde Pk. Sch., Los Angeles
Littrell, Richard, B.S. (shop), Lowrey Sch., Dearborn, Mich.
†Lively, Lillian (acad.), Sch. for the Deaf, Halifax, N. S.
†*Lloyd, Mrs. Bethel H. (acad.), State Oral Sch., Scranton, Pa.
Lloyd, Glenn T., M.A. (acad.), Rochester Sch., Rochester, N. Y.
†*Lloyd, Marie, B.A. (acad.), Wash. State Sch., Vancouver
Lockwood, Angeline, Wright Oral School, New York City

Loe, Mrs. Elva, B.F.A., Gallaudet College, Washington, D.C.
†Loelf, Helmut G., B.A. (phys. ed.), Bennett Sch., Los Angeles
Logan, Mrs. Dorothy, Central Institute, St. Louis, Mo.
†Loiry, Mrs. Carol (acad.), Day Class, Upper Marlboro, Maryland
Long, Chester S., B.S. (Ind. Arts), Day Sch., Minneapolis, Minn.
*Long, Mrs. Florence (acad.), West Va. Sch., Romney
Long, Randolph (barbering), Pennsylvania School, Mt. Airy, Phila.
†Lopes, Frederick, B. S. (voc), R. I. Sch., Providence
Lopez, Mrs. Beatrice (acad.), Mystic School, Mystic, Conn.
†Lorber, Barbara, B.S. (acad.), New Jersey Sch., W. Trenton
†Lorentz, Althea, B.S.Ed., Day Sch., Mansfield, Ohio
Lorentz, Joan, M.A. (acad.), Jr. High Sch., 47, New York, N. Y.
Loretta, Sr. M., B.V.M., M.A. (acad.), St .Gregory Sch., Chicago
†Loring, Mrs. Elizabeth (interm.), Day School, Kansas City, Mo.
†Lossius, Elsie, B.A. (acad.), Gough Sch., San Francisco, Calif.
Lott, Phyllis, B.S. (prim.), Central Inst., St. Louis, Mo.
Louargand, Mrs. Edna, B.A., Starr King Sch., Carmichael, Calif.
†*Loughran, Rosalin, M.A. (acad.), Calif. Sch., Riverside
†Louis, Gerard, Sister (superior), Inst. des Sourdes-Muettes, Montreal
Love, Roberta, Day Class, Steubenville, Ohio
*Love, Mrs. Sara Kester (acad.), Virginia Sch., Staunton
†Lovell, Alice, B.S., Day School, Jackson, Michigan
Lovering, Mrs. F. M. (acad.), Mackay School, Montreal, Quebec
†Lovette, Mrs. Emily S., B.S. (voc.), Virginia State School, Hampton
Lowden, Ann, Kennedy School, Dayton, Ohio
†Lowe, Mrs. Irma, Day School, Springfield, Illinois
*Lowell, Edgar L., Ph.D., (Adm.), J. Tracy Clinic, Los Angeles
†Lowell, Neil F., B.S. (acad.), Maine School, Portland
†Lowery, Mrs. Barbara K., B.A. (acad.), Mann Sch., Roxbury, Mass.
†Lowery, Mrs. Marilee, B.S., Day School, Columbus, Ohio
Lowman, Rex, B.A., Gallaudet College, Washington, D. C.
*Lowther, Betty Gayle, B.A., Sunshine Cottage, San Antonio, Tex.
†Lowther, Mrs. Doris, Day School, Newark, N. J.
Lucille-Eva, Sister, Inst. des Sourdes-Muettes, Montreal
Lucinia, Sr. M., C.S.S.F., B.S. (acad.), St. Mel-Holy Ghost Sch., Chicago
Ludivico, Mrs. Ruth G., B.S. (acad.), West. Penn. Sch., Pittsburgh, Pa.
Ludwig, Mrs. Warrene, B.A. (Nursery), Dallas Pilot Inst., Texas
Luebke, Mrs. Lucille (voc.), Mill Neck Manor, Mill Neck, N. Y.
†Luebke, Melvin W., M.Ed. (Supt.), Luth. Sch., Mill Neck, N. Y.
Luke, Virginia, B.S. (voc.), Washington School, Vancouver
Lunde, Anders S., Ph.D., Gallaudet College, Washington, D. C.
†Lundell, Mrs. Kathleen (acad.), St. Joseph's School, N. Y. C
†Luptak, Mrs. Beverly, M.A., Alex. Bell School, Chicago, Ill.
Luscombe, Ruth, B.S. (acad.), Day School, Detroit, Michigan
†*Lusk, Alice (acad.), New Mexico School, Santa Fe
†Lutz, Martha, B.S. (adv.), Mo. School, Fulton, Missouri
*Lux, Frank T. (phy. ed., vis. ed.), New York Sch., White Plains
†Luzenski, Flora, B.S. (acad.), Neeskara-Binner Sch., Milwaukee
†*Lyas, Mrs. Esther B., M.A. (acad.), Va. St. Sch., Hampton
*Lyle, Sarah Porter (prim.), Maryland State School, Fredrick, Md.
†*Lyman, Elizabeth, M.S. (acad.), St. Joseph's School, N. Y. C.
Lynch, Carol, M.Ed. (acad.), St. Mary's School, Buffalo, N. Y.
*Lynch, Mrs. Irene, B.A. (adv.), Montana Sch., Great Falls
†Lytle, Hilton, M.Ed. (voc. Supv.), Texas School, Austin
†MacAulay, Mrs. Dorothy, B.S. (acad.), Roch. Sch., Rochester, N. Y.
Macauley, William H. (auto mech.), Pennsylvania Sch., Mt. Airy
Macbeth, Mrs. Bertha (Nursery), Day School, Montreal, Que.
†MacChesney, Mrs. Jane (acad.), Day Class, San Jose, Calif.
†MacCracken, Mary, B.S., Bayard Sch., Wilmington, Del.
†*MacDonald, C. E., B.S., LL.D. (Supt.), Jericho Hill Sch., Vancouver
†MacDonald, Geraldine S. (acad.), Halifax Sch., Halifax, N. S.
MacDonald, Grace E. (voc.), Lexington School, New York City

†MacDonald, Mrs. Lois T., B.S. (foods), Penna. Sch., Philadelphia
†MacDonald, Mary (acad.), Ontario School, Belleville
†*MacDonald, Nellie V., B.S., Day Classes, Toronto, Ont.
†MacEachern, Mrs. Irma, B.S. (prim.), Day School, Detroit, Mich.
MacIntyre, Marie T. (acad.), School for Deaf, Halifax, N.S.
MacKillop, Donald J. (acad.), Halifax School, Halifax, N. S.
†Mackin, Donald, B.S., Douglas School, St. Paul, Minn.
Mackin, James A. (painting), Western Pennsylvania Sch., Pittsburgh
MacKinnon, Hector (voc.), School for Deaf, Halifax, N.S.
†*Mackness, Mrs. Carrie (prim.), Illinois School, Jacksonville, Ill.
†MacLeod, Mrs. Juanita, B.A. (Lib.), Georgia Sch., Cave Spring
†MacNeil, Mora (acad.), Ontario School, Belleville, Ont.
†MacNutt, Mrs. Marion, B.S. (acad.), Sch. for the Deaf, Halifax, N. S.
†Macomber, Mrs. Virginia, B.A. (prim.), R. I. Sch., Providence
*†MacPherson, Mrs. Irene, M.A. (acad.), Texas School, Austin
†Macy, B. More (Superv. Sp. Ed.), Day Class, Odessa, Texas
†*Maddox, Maxie Clare, B.S. (adv.), Kansas School, Olathe, Kan.
*Maddox, Mildred, (interm.), Kansas School, Olathe, Kansas
†Madigan, Mrs. Catherine, M.A., Jr. H. S. 47, New York City
*Madsen, N. Agatha, B.A. (acad.), N. D. School, Devils Lake, N. D.
Madsen, Willard J., M.A. (acad.), Gallaudet College, Washington, D. C.
Magaw, Mrs. Lucille, M.A. (Vis. Tch.), Lowrey Sch., Dearborn, Mich.
*Magill, Medford, B.S. (voc.), Louisiana Sch., Baton Rouge
Magner, Marjorie E., M.A. (tchr.-in-chge., low sch.), Clarke Sch., Mass.
*Magness, James D., B.S. (acad.), Fla. Sch., St. Augustine
†*Magoffin, Mrs. Virginia, B.S. (acad.), Day School, Memphis, Tenn.
Mahaffey, Harriet, B.A., Jr. League Sch., Atlanta, Ga.
†Mahoney, Margaret (acad.), St. Joseph's Sch., New York City
†Maiden, Mrs. Margaret K., B.S., Lake View H. S., Chicago
†Maize, Mrs. Shirley M., M.A. (acad.), Bennett Sch., Los Angeles
†Mall, James (acad.), Michigan School, Flint, Michigan
*Mallow, Mrs. Wilda P. (acad.), Virginia School, Staunton, Va.
†Malone, Theresa, M.A. (acad.), Jr. High Sch. 47, New York, N. Y.
†Maloney, M. Cecelia (Superv. Tchr.), Ontario School, Belleville
†Maloney, Miss W. (acad.), Ontario School, Belleville, Ont.
Manango, Lila (voc.), Arch. Ryan Mem. Inst., Philadelphia
Mancini, Mary, B.S. (acad.), St. Mary's Sch., Buffalo, N. Y.
†Mangan, Kenneth R., M.A. (Prin.), Gallaudet Day Sch., St. Louis
†Mangan, Thomas, M.A. (acad.), Mich. Sch., Flint, Mich.
*Manier, Sara, B.S. (acad.), Tennessee Sch., Knoxville
†Manly, Mrs. Rose, M.A., Jr. H. S. 47, New York City
*Mannen, Grace M. (superv. speech), Nebraska School, Omaha, Neb.
Mantzke, Ella M. (acad.), Beverly School, Beverly, Mass.
†Manville, Dorothea, M.A. (Psych.), Bennett Sch., Los Angeles
†*Manz, Fred, M.A., Parker H. S., Chicago, Illinois
Manzella, Zari Ann, B.S. (acad.), St. Mary's Sch., Buffalo, N. Y.
†Marcellino, Michael, M.A. (gen.shop), New York Sch., White Plains
†Marcinkowski, Mrs. Joyce (acad.), Alberta School, Edmonton
Margaret Aloysius, Sr. M., C.S.J., Boston Sch., Randolph, Mass.
*Margaret Louise, Sister M., C.S.J., M.Ed. (prim.), Boston School
Margery, Sister Mary, M.A. (acad.), St. Rita Sch., Cincinnati
†Marguerite Imelda, Sister (oral), Inst. des Sourdes-Muettes, Montreal
Mariani, Mrs. Charlotte (art), Mystic Oral Sch., Mystic, Conn.
Marianna, Sr., B.A. (acad.), St. Jos. Inst., University City, Mo.
Marie Andre, Sr. (Dir. Oral), Inst. des Sourdes-Muettes, Montreal
Marie Andrea, Sister, S.C. (co-curr.), De Paul Inst., Pittsburgh, Pa.
Marie, Andree, Sister, O.S.F. (acad.), St. John Sch., Milwaukee
Marie de Fatima, Sister (oral), Inst. des Sourdes-Muettes, Montreal
Marie de la Nativite, Sr., Inst. des Sourdes-Muettes, Montreal
Marie de la Providence, Sr., Inst. des Sourdes-Muettes, Montreal
Marie de l'Enfant-Jesus, Sr., Inst. des Sourdes-Muettes, Montreal
Marie de Liesse, Sister, Inst. des Sourdes-Muettes, Montreal

Marie des Anges, Sister, Inst. des Sourdes-Muettes, Montreal
†Marie Dora, Sister, Inst. des Sourdes-Muettes, Montreal
Marie du Bon Conseil, Sr. .(presch.), Inst. Sourdes-Muettes, Montreal
Marie Elisee, Sister (art), Inst. des Sourdes-Muettes, Montreal
Marie Emmanuel, Sister, Inst. des Sourdes-Muettes, Montreal
†*Marie Estelle, Sister, S.C., M.S. (Sp. Corr.-Aud.), De Paul Inst.
Marie-Gerard, Sister, Inst. des Sourdes-Muettes, Montreal
†*Marie-Gerard, Sister, S.C., B.E. (prep.), De Paul Inst., Pittsburgh
Marie Jacinthe, Sr. (acad.), Inst. des Sourdes-Muettes, Montreal
Marie Jean, Sister, Inst. des Sourdes-Muettes, Montreal
Marie Ludivine, Sister, Inst. des Sourdes-Muettes, Montreal
†Marie Monique, Sister (oral), Inst. des Sourdes-Muettes, Montreal
Marie-Rita Sister (acad.), Inst. des Sourdes-Muettes, Montreal
†Marie-Roseline, Sister, Inst. des Sourdes-Muettes, Montreal
Marie-Suzanne, Sr., B.A. (acad.), St. Jos. Inst., Univ. City, Mo.
Marie Yvonne, Sister (deaf-blind), Inst. des Sourdes-Muettes, Montreal
*Mariquita, Sister, C.S.J.. B.A. (acad.), Boston Sch.. Randolph, Mass.
Marita, Mother Mary, I.B.V.M., B.A., St. Francis de Paula, Chicago
*Marjorie, Sister Mary, C.S.J.. A.B. (prim.), Boston Sch., Randolph
Mark, Norma (acad.), Utah School, Odgen, Utah
Mark, Sister M., C.S.J., M.Ed. (acad.), Boston Sch., Randolph, Mass.
†Markel, Mrs. Marion A. (acad.), Parker Elem. Sch., Chicago, Ill.
†Markoff, Mrs. Maxine B.A. (acad.), Jr. H. S. 47, New York City
*†Marks, Mary Jane, M.Ed. (acad.), Texas School, Austin
*Markstad, Mildred E., B.A. (adv.), Miss. School, Jackson, Miss.
†Marquis, Mrs. Elizabeth A., B.S. (voc.), S. C. Sch., Spartanburg
*Marra, William J., B.S. (interm.), Kansas School, Olathe, Kansas
*Marriner, Rebecca, M.A. (acad.), W. Pa. Sch., Pittsburgh
Marsden, Mrs. Betty (acad.), Arkansas School, Little Rock, Ark.
*Marsden, Robert T., B.S. (voc.), Arkansas Sch., Little Rock
†Marsh, Dorothy Irene, Day School, Kansas City, Missouri
Marshall, Alfred E., B.S. (voc.), Kentucky Sch., Danville, Ky.
†Marshall, Charles C., B.L. (phy. ed.), Illinois School, Jacksonville
†*Marshall, Emma R. (interm.), Nebraska School, Omaha
*†Marshall, Erwin W., M.A. (adv.), California School, Berkeley
Marshall, Mrs. Margaret, B.S. (acad.), Kentucky Sch., Danville
Marshall, Marvin, B.A. (voc.), Minn. Sch., Faribault
†*Marshall, Zoe, B.A. (primary), Illinois School, Jacksonville
†Martin, Blanche R., M.A.. Sonoma State Hosp., Eldridge, Calif.
*Martin, Mrs. Carson (acad.), W. Virginia School, Romney, W. V.
†Martin, Mrs. Lois, B.S. (acad.), Michigan School, Flint
*Martin, Mrs. Louise (acad.), Central N. Y. Sch., Rome
*Martin, Mrs. Martha (acad.), West Virginia School, Romney, W. Va.
†Martin, Valerie (art), Bennett School, Los Angeles, Calif.
Martina, Russell (elem.), St. Mary's School, Buffalo, N .Y.
†Marty, John J., B.A. (acad.), Iowa Sch., Council Bluffs
†Martyka, Emilia, M.A. (elem.), Day Sch.. Detroit, Mich.
†Martyn, Therese J., B.S., Spalding Sch. Class, Chicago, Ill.
*Mary Sister, M.A. (Jr. H. S.), St. Mary's Sch., Buffalo
*Mary Alacoque, Sr., C.S.J., M.A. (acad.), Boston Sch., Randolph, Mass.
†*Mary Ann, Sister, S.C. (acad.), De Paul Inst., Pittsburgh
*Mary Berchmans, Sister, C.S.J., B.Ed. (acad.), Boston Sch., Randolph
*Mary Carl, Sister, C.S.J., M.A. (Prin.), Boston Sch., Randolph, Mass.
Mary-Fanchea, Sister, B.A. (acad.), St. Jos. Inst., Univ. City, Mo.
†*Mary Linus, Sister, S.C. (acad.), De Paul Inst., Pittsburgh
†*Mary Lois, Sister, S.C., B.E. (Co-curr.), De Paul Inst., Pittsburgh
†*Massay, Leslie J.. A.B. (voc.), Indiana School, Indianapolis
†*Massey, O. J., B.S. (acad.), Tex. Blind, Deaf, Orphan Sch., Austin
Massman, Beatrice, M.A. (phy. ed.), St. Mary's School, Buffalo, N.Y
Matchitt, Marion H. (voc.), Minnesota School, Faribault, Minn.
†Mathas, Chrysoula, B.S. (acad.), Lincoln Hi. Sch., Milwaukee, Wisc.
†Mathews, Mrs. Betty C., B.S. (acad.), Illinois Sch., Jacksonville

†*Mathews, Mrs. Emma (prim.), Minnesota School, Faribault, Minn.
†Mathie, Pauline, M.E. (acad.), Lincoln Hi. Sch., Milwaukee, Wisc.
Mathis, Mrs. Percy, B.A. (deaf-blind), Perkins Sch., Mass.
†Matter, Gloria, B.S. (acad.), Day Sch., Green Bay, Wis.
†Matthews, Mrs. Eloise L., B.S. (acad.-voc.), Va. St. Sch., Hampton
Mattice, Nancy (acad.), Indiana Sch., Indianapolis
†Mattson, Mrs. Regina, B.M. (acad.), Martin Sch., Phila., Pa.
†*Matulich, Grace, B.A. (acad.), California School, Berkeley, Calif.
Mauger, Bro. Napoleon (tailor.), Inst. Catholique, Montreal
*Maura, Sister, M.Ed. (elem.), St. Mary's Sch., Buffalo, N. Y.
Maureen, Sister (voc.), De Paul Inst., Pittsburgh, Pa.
†Maurer, H. K. (Prin.), Day Classes, Toronto, Ontario
Maxcy, Jane, B.A. (Aphasic), Jr. High School 47, New York City
Maxey, Richard, Day Classes, Champaign, Illinois
†Maxson, Mrs. Charlotte, M.A. (prim.), Michigan School, Flint, Mich.
†Maxwell, Mrs. Nelda, B.A. (acad.), N. C. Sch., Morganton
Mayers, Mrs. Caroline L. (acad.), Oregon School, Salem
†*Mayers, Lewis M., M.A. (Prin.), Oregon Sch., Salem, Ore.
†*Mayes, Mrs. Julia B., B.S. (phys. ed.), Michigan School, Flint
†Mayfield, R. E. (voc.), N. C. School, Morganton
Mayhew, Mrs. Betty (acad.), W. Va. Sch., Romney
†Maynard, Mary, B.A. (voc.), California Sch., Berkeley
†Mays, Ethel M., M.A. (acad.), Tex. Blind, Deaf, Orph. Sch., Austin
*Mays, Mrs. Laura, B.S. (acad.), Florida Sch., St. Augustine
†McAdams, J. C., M.E. (Supt.), Tex. Blind, Deaf, Orph. Sch., Austin
McAdams, R. M., B.S. (Prin.), No. Car. School, Morganton
*†McAlister, Chetwynd H., Ed.B. (Prin.), Diamond Head Sch., Hawaii
McAndrew, Madonna, M.A., Day School, Youngstown, Ohio
*McArtor, Sheldon (voc.), California School, Berkeley, Calif.
†McBay, Mrs. Mary W. (voc.), Rhode Island Sch., Providence, R.I.
†McBee, Doris, B.S., Day School, Fort Worth, Texas
†McBreen, Eleanor S., B.A. (Hd. Tch.), Nursery Sch., Watertown, Mass.
McBride, E. A. (Pres.), Ala. Sch., Talladega
McBride, Gray (acad.), Lexington School, New York, N. Y.
*†McBride, Mrs. Junelle, B.S. (voc.), Tennessee School, Knoxville
†McCabe, Mrs. Lora, B.S. (nursery), Lexington School, New York City
McCain, Bertha (acad.), Colorado School, Colorado Springs
*McCandless, Mrs. Ella, B.S. (interm.), Miss. Sch., Jackson, Miss.
McCanne, Mrs. Mary D. (acad.), West Penna. Sch., Pittsburgh
†McCarthy, Mary Alice, B.S., R.N. (Health) St. Jos. Sch., N. Y. C.
†McCauley, Elizabeth M., M.Ed. (adv.), H. Mann School, Roxbury
†McClanahan, Mrs. Rosalie (acad.), Missouri School, Fulton
McCleese, Cecil (voc.), Virginia State School, Hampton
*McClung, Mrs. Frances (acad.), Kentucky Sch., Danville
McClure, George Morris, Litt.D., Ped.D., (emeritus), School for the Deaf, Danville, Ky.
†*McClure, William J., M.A. (Supt.), Indiana Sch., Indianapolis
†McComb, Patricia, M.A. (acad.), Day Class, Ft. Wayne, Ind.
†*McConnell, Eugene, B.A. (printing), Iowa Sch., Council Bluffs
†McConnell, Mrs. Iva J., B.S. (voc. div.), Iowa Sch., Council Bluffs
†McConnell, Ruth A., B.S. (kdg.), W. & E. Martin Sch., Philadelphia
†McConnell, W. J., M.E. (Prin.), Tex. Blind, Deaf, Orph. Sch., Austin
McCreight, Mrs. Annabelle (acad.), N. C. Sch., Morganton, N. C.
McCreight, John E. (voc.), N. C. School, Morganton, N. C.
*McCullough, Mrs. Evelyn, B.A. (acad.), Tennessee Sch., Knoxville
†McCullough, Mrs. Fracelia, B.S. (acad.), Ohio School, Columbus
†McCullough, Mrs. Lucile (acad.), Ga. Sch., Cave Spring
†McCurdy, Mrs. Lauretta, M.E. (Asst. Prin.), Parker Elem. Sch., Chicago
†McDaniel, Ellen, M.A. (acad.), New Mexico Sch., Santa Fe
McDaniel, John B., Day Class, Cincinnati, Ohio
†McDaniel, Mrs. Margaret, B.A. (prim.), Bennett Sch., Los Angeles
McDearmon, James, Day Class, Stockton, California

†*McDermand, Mrs. Jennie, B.A., Day Sch., Davenport, Iowa
*McDermott, Juliet (Supervising Tchr.), S. C. School, Spartanburg
†*McDermott, Mrs. Myrtle, B.S. (acad.), Indiana Sch., Indianapolis
†McDevitt, Mary, B.A. (acad.), Pennsylvania Sch., Philadelphia
McDonald, Archie H. (acad.), Mackay School, Montreal, Que.
†McDonald, Mrs. Catherine (Dean), New Jersey Sch., West Trenton
McDonald, Edward (voc.), Virginia State School, Hampton
*McDonald, Mrs. Mildred W. (interm.), La. Sch., Baton Rouge
McDonald, Mrs. Muriel (acad.), Mackay School, Montreal, Quebec
McDowell, Mrs. Viola, B.S. (acad.), Montana School, Great Falls
†McDougall, Mrs. Donna, B.S. (acad.), Michigan Sch., Flint
McElroy, Virginia, B.S., Lowell School, Chicago, Ill.
McEvoy, Dorothy M., M.A., Ill. State Normal, Normal, Ill.
†McEvoy, Eleanor P., M.A. (presch.), Jr. H. S. 47, New York City
†McGann, J. D., M.A. (deaf-blind), Perkins Sch., Watertown, Mass.
†McGarry, David, M.S. (acad.), California Sch., Riverside
McGettigan, Ray, B. E. (Prin.), Day School, Superior, Wisc.
†McGill, D. G., B.S. (voc.), Tex. Blind, Deaf, Orph. Sch., Austin
*McGill, Mrs. Dorothy, B.A. (Libra.), Wash. Sch., Vancouver
†McGill, John B., M.S. (phys. ed.), Am. Sch., W. Hartford, Conn.
McGinnis, Mildred A., M.S. (Ch. S. Corr.), Central Inst., St. Louis
†*McGlynn, Mrs. Ingibjorg (acad.), Day Sch., Winnipeg, Can.
McGrath, Patrick, B.A. (Dir. phys. ed. & acad.), DePaul Inst., Pgh.
McGraw, Mrs. Margaret, B.A. (Lib.), Rochester Sch., New York
†McGriff, Mrs. Georgianna, A.B. (Jr. high), Day School, Dayton, O.
†McHenry, Mrs. Helen, M.A., Day Classes, Springfield, Illinois
†McIntire, Mrs. Edith, M.A., John Tracy Clinic, Los Angeles
†McIsaac, Gladys, M.Ed. (Head Tch.), Nursery Sch., Taunton, Mass.
†McKenna, Mrs. Helen M. (acad.), Parker Elem. Sch., Chicago
†McKeon, Mrs. Ethel P., B.S. (acad.), Ore. Sch., Salem
*McKeon, James, M.A. (acad.), Iowa Sch., Council Bluffs
*McKeon, Marianne C., M.E. (Prin.), Day Class, Lynn, Mass.
McKibben, Sue, B.S. (acad.), Indiana School, Indianapolis, Ind.
McKinley, Mrs. Helen (acad.), Hear.,& Sp. Ctr., Seattle, Wash.
*McKinnie, Mrs. Madge (Deaf-Blind), Sch. for Blind, Berkeley
McKinnis, Mrs. F. (acad.), Chinchuba Inst., Marrero, La.
†McKinnon, Mrs. Margaret, B.S. (lower sch.), Okla. Sch., Sulphur
McKissock, Mrs. Dorothy P., M.A. (acad.), W. Pa. Sch., Pittsburgh
McLaughlin, Ellen, B.A., Day Class, Houston, Texas
†McLaughlin, Harriet F., M.A. (Prin.), Jr. H.S. 47, New York City
†McLaughlin, Mrs. Hazel H. (voc.), Iowa Sch., Council Bluffs, Ia.
†McLaughlin, Jean, B.A. (acad.), Arkansas Sch., Little Rock
McLaurin, Mrs. Annie C. (acad.), Mystic Oral Sch., Mystic, Conn.
†McLelland, Paul E., M.Ed. (Prin.), Virginia Sch., Staunton
McLeod, Rachel J., B.A. (acad.), Jericho Hill Sch., Vancouver, B.C.
†McMahon, John, B.S., Neeskara-Binner Sch., Milwaukee
McManamy, Mrs. Maurine (acad.), Iowa Sch., Council Bluffs
†McMichen, Viola, M.A. (acad.), Georgia Sch., Cave Spring
*†McMillan, Cara, B.S. (acad.), Day School, Minneapolis, Minnesota
*†McNeil, Jean, B.S., John Tracy Clinic, Los Angeles, Calif.
†McNeil, Mrs. Marie T., M.A. (acad.), Jr. H. S. 47, New York City
†McNeil, Shirley L., B.S. (voc.), Tex. Blind, Deaf, Orph. Sch., Austin
†McPherson, Mrs. Hazel, A.A., (prim.), Mo. Sch., Fulton, Mo.
†*McPherson, Mrs. LaPearl, B.S. (acad.), Idaho Sch., Gooding
*McPherson, Mrs. Lillian, B.A. (librarian), Tenn. School, Knoxville
†*McQueen, Mrs. Ruth (acad.), Arizona Sch., Tucson
McRoberts, Janet, B.S. (acad.), Calif. Sch., Berkeley
McShane, Mrs. Ellen, Ph.B. (acad.), Perry School, Chicago, Ill.
†McVeigh, Mary Ellen, B.M. (acad.), W. & E. Martin Sch., Philadelphia
Meacham, Arthur, B.S. (acad.), Penn. Sch., Mt. Airy, Philadelphia
*†Mead, Jack, B.S. (acad.), Tulane Sp. & Hear. Ctr., New Orleans
Meadors, Sarah Jane, B.A. (acad.), Tucker-Maxon Sch., Portland, Ore.

†Mechlin, Mrs. Zella, B.S. (acad.), Ohio School, Columbus
Mecke, Catherine V. (acad.), Penn School, Mt. Airy, Philadelphia
*Medlock, Mrs. H. R. (prim.), Ark. School., Little Rock, Arkansas
†Meek, Joanne, B.A. (voc.), Calif. Sch., Riverside
†Meeks, Mrs. Francis M., M.A., Jr. Leg. Sp. & Hear. Ctr., Birmingham
Meeks, James (voc.), California Sch., Riverside
Mehl, Albert (acad.), N. C. School, Morganton, N. C.
Meier, Mrs. Marie, Ph.D. (Psych.), Mill Neck Manor, Mill Neck, N. Y.
Meldrum, Mrs. G. C. (prim.), Day School, Canton, Ohio
†Melin, Mrs. Mary Jane, B.S., Day Class, Decatur, Ill.
†Meling, Faith (acad.), So. Dak. Sch., Sioux Falls
*Mellinger, Anna (voc.), Arizona School, Tucson, Ariz.
†Melnick, Mrs. Rose R., M.A. (acad.), Jr. H. S. 47, New York City
Melton, Mrs. Loyce (acad.), No. Dakota Sch., Devils Lake
†Mencke, Eugene, M.A. (acad.), Luth. Sch., Mill Neck, N. Y.
†Menifee, Mrs. Hattie (acad.), Ga. Sch., Cave Spring
†Mensia, Mrs. Nettie W., B.S. (acad.), La. Sch., Baton Rouge
†Menson, Stanley, M.A. (acad.), California Sch., Riverside
*Merilla, Arthur (voc.), N. C. School, Morganton
Merklein, Richard, B.S. (acad.), Day Class, Shorewood, Wisc.
†*Merklin, Arthur R. (woodwork), Mo. School, Fulton, Missouri
Merolla, Josephine A., M.A. (acad.), Lexington Sch., New York City
†*Merriam, Jessie D., B.S., Day Class, Portsmouth, Ohio
Merricks, John, B.S. (Ftball. Coach), Gallaudet College, Wash., D. C.
†Merritt, Mrs. Maxine, B.A. (acad.), Miss. Sch. for Negroes, Jackson
†Messmer, Mary Lou, B.S. (acad.), Ohio Sch., Columbus
Metz, Mrs. Beulah C., Day School, Warren, Ohio
†Metzroth, Carol, B.A., Jr. H. S. 47, New York City
Meyer, Martha, B.A. (acad.), Kendall School, Washington, D. C.
Meyers, Eleanor (Nursery), Western Pa. Sch., Pittsburgh
†Michael, Joan H., B.A. (acad.), Gough Sch., San Francisco, Calif.
Michael, Sister M., Ed.M. (elem.), St. Mary's Sch., Buffalo, N. Y.
Michael-Marie, Sister. C.S.J. (voc.), Boston Sch., Randolph, Mass.
†Michalec, Margot, M.Ed., Corkery School, Chicago, Ill.
Middlemas, Mrs. Florence H., M.A., McKinley Jr. H. S., Pasadena, Calif.
†Middleton, Isla, M.A. (voc.), Miss. Sch., Jackson
Miescher, Mrs. Frances, M.S. (sp. corr.), Central Inst., St. Louis
†Mikkelson, Inga J., B.S. (acad.), Davis Sch., Spokane, Wash.
*†Milburn, Wanda O., M.Ed., University Hosp. Sch., Iowa City, Ia.
Milburn, Mrs. Wanda, M.A., U. of Okla. Sp. & Hear Cl., Okla. City
†Miles, Mrs. D., B.S., Withrow H. S., Cincinnati, Ohio
*Miles, Denoy M. (voc.), Sch. for Negro Deaf, Baton Rouge, La.
*Miles, Lottie J., B.S. (prim.), Tennessee Sch., Knoxville, Tenn.
Milesky, Samuel D. (Superv. Schs. for Deaf & Blind), Delavan, Wis.
†Millard, Robert L. (interm.), Michigan Sch., Flint, Mich.
Miller, Mrs. Anne, M.A. (upper sch.), Clarke School, Northampton
Miller, Betty Ann, Kennedy School, Dayton, Ohio
†Miller, Charles J., B.S. (acad.), Ohio Sch., Columbus
*Miller, Clarence E. (voc.), Indiana School, Indianapolis, Ind.
†Miller, Mrs. Connie, B.Ed., Deaf-Blind, Wash. Sch., Vancouver
*Miller, Mrs. Edris, M.A., Univ. of Kansas Med. Center, K. C., Kans.
†Miller, Elizabeth A., B.S. (phys. ed.), Va. Sch., Staunton
Miller, Mrs. Emily M. (clothing), Penn. Sch., Mt. Airy, Philadelphia
†*Miller, Mrs. Emma Rose (acad.), Diamond Hd. Sch., Honolulu
†*Miller, Mrs. Gertrude (prim.), Kan. Sch., Olathe, Kansas
Miller, Herbert (barbering), N.D. Sch., Devils Lake
*Miller, June, M.A., Univ. of Kans. Med. Ctr., Kansas City
Miller, Kenneth, B.A. (acad.), Wash. State Sch., Vancouver
*Miller, Lillian L. (acad.), Kentucky Sch., Danville
†Miller, Loretta, B.A. (acad.), So. Dak. Sch., Sioux Falls
Miller, Mabel F. (acad.), Clarke Sch., Northampton, Mass.
†Miller, Marjorie (acad.), Alberta School, Edmonton, Alberta

Miller, Mrs. Peggy, M.A. (phys. ed.), West Va. Sch., Romney
Miller, William E., Ph.D. (Asst. Dir.), Inst. of Logopedics, Wichita, Kans.
*†Milligan, Mrs. Bertha, B.A. (acad.), Texas Sch., Austin
Milligan, Judith T., B.S.Ed. (art), Clarke Sch., Northhampton
Mills, Mrs. Leah (Co-Curr.), De Paul Inst., Pittsburgh, Penna.
†*Mills, Mrs. Mary M., B.A. (acad.), N. J. Sch., W. Trenton, N. J.
*†Miner, Mrs. Katherine D. (acad.), Day School, Portland, Ore.
†Minor, Mrs. Claryce J., B.A. (acad.), La. Sch., Baton Rouge
Minor, Mrs. Mary, M.A. (Psych.), Colo. Sch., Colorado Springs
†Mintz, Ethel B. (rhythm), Day School, Newark, N. J.
Mirian Elizabeth, Sister (co-curric.), De Paul Inst., Pittsburgh
Mirring, Caroline, Day Sch., Champaign, Illinois
†Misun, Ann, M.E. (acad.), St. Mel-Holy Ghost Sch., Chicago
†Misun, Betty, B.S. Neeskara-Binner Sch., Milwaukee
†Mitchell, Mrs. Betty S., B.A. (acad.), N. C. Sch., Morganton
†Mitchell, Mrs. Dorothy, B.A. (acad.), N. C. Sch., Morganton
†Mitchell, Farrell, B.S. (Superv., cottage), Ill. Sch., Jacksonville
Mitchell, Franklin L. (voc.), Beverly Sch., Beverly, Mass.
†*Mitchell, Mrs. Peggy, M.A. (acad.), Texas School, Austin, Tex.
†Miyake, Mrs. Martha, B.S. (acad.), Diamond Head Sch., Honolulu
Moehlman, Mrs. Louise (acad.), Houston School, Houston, Tex.
†Mog, Hubertine, M.A. (acad.), California Sch., Riverside
†Mohan, Clifford, M.A. (Asst, Prin.), Mich. Sch., Flint, Mich.
†Moll, Mrs. Florence, Day Classes, E. Cleveland, Ohio
Monaghan, Mrs. Alice R., B.S. (acad.), Central Inst., St. Louis, Mo.
†*Monahan, Mrs. Dorothea, M.A. (arts,crafts), N. J. Sch., W. Trenton
†Monahan, Mrs. Mary E. (acad.), Day School, Newark, N. J.
†Moncrief, Mrs. Clara (acad.), Ala. Sch. for Negroes, Talladega
†Monk, Mrs. Blonnie B., B.S. (acad.), No. Car. School, Raleigh
†Monk, Geo. T., B.S. (acad.), N. C. Sch. for Negro, Raleigh
Monson, T. Arden, M.A. (Training), Cleveland Sp. & Hear. Center
Montague, Mrs. Harriet (correspond.), J. Tracy Clinic, Los Angeles
†*Montgomery, Mrs. E. D., B.S. (interm.), Ga. Sch., Cave Spring
Mooney, Matt (Dancing), Clarke Sch., Northampton, Mass.
†Moore, Mrs. Hazel, B.A. (acad.), Day Class, Houston, Tex.
†Moore, J. (academ.), Saskatchewan School, Saskatoon, Sask.
†Moore, Mrs. Jean (acad.), Mackay School, Montreal, Quebec
*Moore, Leander, B.S. (adv.), Tenn. Sch., Knoxville, Tenn.
†Moore, Louise, B.S. (acad.), N. C. School, Raleigh
†Moore, Margaret, B.S. (acad.), Georgia Sch., Cave Spring
†*Moore, Mrs. Ruth, A.A. (interm.), Mo. Sch., Fulton, Mo.
†Moore, Mrs. Ursa, Day School, Louisville, Ky.
*Mooring, Mrs. Dorothy P. (prim.), Md. School, Frederick, Md.
Moran, H. Agnes, M.Ed. (acad.), Day Sch., Worcester, Mass.
†Moran, Mary T., M.Ed. (acad.), Parker Elem. Sch., Chicago
*Moreau, Lillian (acad), Louisiana Sch., Baton Rouge
†Morehouse, William R., B.S. (acad.), Neeskara-Binner Sch., Milw.
†Morey, Lolajean, B.S. (acad.), Day Sch., Green Bay, Wis.
Morgan, Mrs. Lucy, B.A., Day Class, Muncie, Indiana
†Morgan, Margaret, B.A., Day Classes, Burlingame, Calif.
†Moriarty, Maurice V., M.A. (Prin.), Hyde Pk. Blvd. Sch., Los Angeles
Morin, Bro. Jean-Paul, B.S. (oral), Inst. Catholique, Montreal, Que.
Morita, Haruo (voc.), Washington Sch., Vancouver
Morris, Sydney (phys. ed.), Wright Oral Sch., New York City
Morrison, Leaworthy E. (voc.), Ontario School, Belleville
†Mortis, Mrs. Marjorie, B.S. (Lib.), Cent. N. Y. Sch., Rome
†Morton, Helen, B.A. (acad.), New Jersey Sch., W. Trenton
†Moseley, Mrs. Dorothy B., B.S. (acad.), New Mexico Sch., Santa Fe
†Mosley, Mrs. Beatrice, B.S. (voc.), Negro Sch., Jackson, Miss.
†Mosley, C. C., M.S. (Prin.), Negro School, Jackson, Miss.
Moss, Barbara, B.S. (Nurs.), Central N. Y. Sch., Rome
†*Mossel, Max N., B.A. (adv.), Missouri School, Fulton, Mo.

†*Motley, Mrs. S., B.S. (acad.), Missouri Sch., Fulton
Motsenbocker, Nancy, B.S., Day School, Muncie, Indiana
Mott, Clyde E., B.A. (Exec. Dir.), Hear. & Sp. Ctr., Seattle
Mourer, Mrs. Delilah (acad.), Iowa School, Council Bluffs
†Moursund, Mrs. Geraldine, B.A., B.S. (Libr.), Texas Sch., Austin
†Mouton, Hershel, B.A. (acad.), Diamond Hd. Sch., Honolulu
Mowrer, Donald E., M.A., Day Class, Moultrie, Georgia
Moyer, Mrs. Maryan L., M.A. (Dir.), N. M. Hear. Soc., Albuquerque
†Mucciolo, Lillian, M.A. (acad.), Lexington Sch., New York City
†Mudgett, David, M.A. (adv.), Illinois School, Jacksonville, Ill.
†*Mudgett, Mrs. Grace D., M.A. (acad.), Illinois Sch., Jacksonville
†Mudgett, Mrs. Virginia, B.S., Day Sch., Eau Claire, Wis.
†Mueller, Ada, B.A., Evans School, Denver, Colorado
*Mulcahy, Grace D. (superv. tch., prim.), Rochester, N. Y.
†*Muldoon, Mary E., B.S. Ed. (prim), Horace Mann Sch., Roxbury
Mulholland, Ann, M.A. (Tch. Tr.), Northwestern U., Evanston, Ill.
†Mullen, William E., M.S. (Audio.), R. I. Sch., Providence
Mullin, Francis W., B.A. (deaf-blind), Perkins Sch., Mass.
†Mulry, Mary E., B.A. (acad.), Jr. H. S. 47, New York City
†Mumbrue, Gwen, B.A., Day Class, Eau Claire, Wisconsin
Mundin, Mrs. Elsie (acad.), Am. Sch., W. Hartford, Conn.
†Mundinger, Ada C., M.Ed. (acad.), Luth. Sch., Mill Neck, N. Y.
†Munford, Faith, M.E. (acad.), Jr. League Sch. Sp. Corr., Atlanta, Ga.
†Munson, Mrs. Edith W., M.Ed. (acad.), Parker Elem. Sch., Chicago
Murdoch, Harlan P. (athletics), Beverly School, Beverly, Mass.
*Murphy, Anna (acad.), Arizona School, Tucson, Ariz.
†Murphy, Barbara (acad.), Halifax Sch., Halifax, N. S.
Murphy, Francis C., B.A., Gallaudet College, Washington, D. C.
†*Murphy, Mrs. Joyce, B.A. (acad.), Oklahoma Sch., Sulphur
†*Murphy, Kenneth, B.S. (voc.), N. J. Sch., West Trenton, N. J.
Murphy, Rev. Lawrence, B.A. (religion), St. John's Sch., Milwaukee
*†Murphy, Mrs. Margaret J., B.A. (acad.), Diamond Hd. Sch., Honolulu
†Murphy, Marjorie, B.S. (acad.), Lincoln H. S., Milwaukee, Wisc.
Murray, Mrs. Mildred, M.Ed. (Asst.Prin.), Lowrey Sch., Dearborn, Mich.
*Murray, Mrs. Mildred, M.Ed. (voc.), Fla. Sch., St. Augustine
Murray, Robert S. (acad.), Day Class, Stockton, Calif.
†*Musmanno, Madeline, B.A. (acad.), Calif. Sch., Riverside
†Mutter, Elizabeth, M.A. (elem.), Jr. H. S. 47, N. Y. C.
Muyskens, Mrs. Thelma (prim.), Oregon Sch., Salem
Myers, Mrs. Marie, Day Class, Miami, Florida
†*Myers, Thelma D., A.B., Day Sch., Moline, Ill.
†*Myklebust, Arthur S., M.A. (Supt.), S.D. Sch., Sioux Falls, S.D.
*Myklebust, Helmer R., Ed.D. (Dept. of Sp.), N. W. Univ., Evanston, Ill.
†Nace, John G., M.A. (Hdmaster), Pa. Sch., Mt. Airy, Philadelphia
†Nadoolman, Mrs. Laura, M.A. (acad.), Jr. H. S. 47, New York City
†Nady, Wanda, B.A., Evans School, Denver, Colorado
Nash, Ellen M., B.A. (acad.), St. Joseph's School, New York City
†Nauden, Mrs. Marjorie, B.S. (acad.), Negro Sch., Baton Rouge, La.
†*Neas, B. Jack, M.S. (acad.), Day Class, Nashville, Tenn.
Nebulonia, Loretta (acad.), St. Joseph Inst., University City, Mo.
†*Neesam, Fred J., B.S. (acad.), Wisconsin School, Delavan
*Neesam, Ralph F., M.A. (interm.), California School, Berkeley
†Neff, Lucille, B.S. (acad.), Ohio School, Columbus
Neidecker, Elizabeth, M.A. (Training), Cleveland Hearing & Sp. Ctr.
†Nelson, Mrs. Dorothy, B.S. (voc.), Ark. Sch., Little Rock
†*Nelson, Mrs. Helen (acad.), W. Pa. Sch., Pittsburgh, Pa.
†*Nelson, Irene, M.S. (Dir. home ec.), Alabama Sch., Talladega
Nelson, Jayne, B.S. (acad.), Agassiz Sch., Minneapolis, Minn.
†Nelson, Louise Battle, B.A. (acad.), No. Car. Sch., Raleigh, N. C.
†Nelson, William, B.A. (phys. ed.), N. C. School, Raleigh
†Nelson, Wilma I., B.A., Day School, Oakland, California
*Ness, Agnes D., M.A. (voc.), Lexington Sch., New York City

†*Netusil, Anton J., (woodwkg. & uphlstry), Iowa Sch., Council Bluffs
*Neumann, Donald, B.S. (voc.), Arizona Sch., Tuscon
Neveu, Bro. Herve, B.C. (acad.), Institution Catholique, Montreal, Que.
Neville, Pamela, B.A. (acad.), St. Mary's Sch., Buffalo, N. Y.
*†Newbrough, Betty, A.B. (prim.), Calif. Sch., Berkeley
†Newcomer, Vida, Day Class, Odessa, Texas
†*Newhall, Mrs. Evelyn T., B.S. (acad.), N. J. Sch., W. Trenton
†*Newkirk, June E., M.A. (acad.), Arizona Sch., Tucson
†*Newman, Lawrence, M.A. (acad.), Calif. Sch., Riverside
Newton, Mrs. Candace A. (nursery), American Sch., W. Hartford, Conn.
†Nichol, Marion E., (junior), Ontario School, Belleville, Ont.
†Nichols, Alice G., B.Ed. (acad.), Central N. Y. Sch., Rome
Nichols, Mrs. Kathleen, B.S. (Superv. Sp. Corr.), Cent. Inst., St. Louis
†Nichols, Mrs. Martha C., M.A., Day School, Tulsa, Okla.
Nicholson, Ruth, M.A. (Tr., Aud.), Cleveland Hearing & Speech Center
†Nicholson, Mrs. Sue, B.S. (phys. ed.), Calif. Sch., Berkeley
†Nickel, Marion, B.S. (acad.), Penna. Sch., Mt. Airy, Philadelphia
Nicklas, Mrs. Charlotte, B.S.Ed., Day Sch., Fremont, Ohio
†Nickum, Marcilee, B.A., Day Classes, Alhambra, Calif.
Niehous, Betty Lou, B.A., Cincinnati Speech & Hearing Center
Niemoeller, Arthur, B.S. (research), Central Inst., St. Louis, Mo.
Niiler, Kersti, B.S. (acad.), West. Penn. Sch., Pittsburgh, Pa.
†Nilson, Mrs. Mabel W. (acad.), Ohio Sch., Columbus
†*Nilson, Roy F., M.A. (Prin., acad.), Ohio Sch., Columbus
Nix, Constance N., Crotched Mt. Sch., Greenfield, N. H.
†*Noble, Mrs. Isabel, M.A. (acad.), N. J. School, West Trenton, N. J.
†*Noble, Margaret E., B.A. (acad.), Ind. Sch., Indianapolis
†Nocek, Antoinette, B.S., A. G. Bell Sch., Chicago
Noe, Edna Stith, B.S. (acad.), Idaho School, Gooding
Nomeland, Emery T. (voc.), West Va. School, Romney
Nora, Sister M. (acad.), St. Mary's Sch., Buffalo, N. Y.
Norman, Miss E. (voc.), Ontario School, Belleville, Ont.
Norris, Christopher (acad.), New Mexico Sch., Santa Fe
Norris, Mrs. Della H. (acad.), Kendall Sch., Washington, D.C.
†Northcott, Mrs. John, M.A., Mpls. Hearing Soc., Minneapolis, Minn.
Northrop, Adelbert M. (Prin.), Hughes Sch., Syracuse, N. Y.
†Norton, Dorothy (Sp. corr.), Day Class, Orosi, California
†Norton, Helen, M.A., Gallaudet College, Washington, D. C.
*†Norton, Kenneth, B.S. (acad.), Oklahoma School, Sulphur
*Nortz, Naomi, B.S. (acad.), Wash. School., Vancouver
Norvell, Billie, Kennedy School, Dayton, Ohio
*Norwood, Malcolm, B.A., M.Ed. (Superv. Teach.), W. Va. Sch., Romney
†Noyes, Mrs. Alice, M.A., Bruce St. Sch., Newark, N. J.
Nugent, Doris, M.A. (acad.), Jr. H. S. 47, New York City
†Nugent, Nicholas J., M.S. (adv. & phy. ed.), Rochester Sch., N. Y.
*Numbers, F. C., M.S. (Dir. Oral), Jr. L. Sch., Sp. Corr., Atlanta
*Numbers, Mrs. L. P., B.A. (acad.), Jr. L. Sch., Sp. Corr., Atlanta
Numbers, Mary E. (tchr-in-chge, mid-sch.), Clarke School, Mass.
*Nunnelley, Josephine (acad.), Kentucky Sch., Danville
Nutt, Mrs. Emogene, B.A. (acad.), Ark. Sch., Little Rock
Nutt, Houston, B.A. (acad.), Arkansas School, Little Rock
†Nycum, Mrs. Mattie, B.A. (acad.), Texas School, Austin
†O'Brien, Florence, M.A., Jr. High Sch. 47, New York City
O'Brien, John V. (voc.), Beverly School, Beverly, Mass.
Ockay, Mrs. Margaret, B.F.A. (art), West. Penn. Sch., Pittsburgh, Pa.
*O'Connor, Clarence D., M.A., L.H.D. (Supt.), Lexington Sch., N. Y. C.
†O'Connor, Mrs. Helen P., P.T. (nursery), Lexington Sch., N. Y. C.
†O'Connor, James, M.A., Jr. H. S. 47, New York City
†O'Connor, Lorraine M. (acad.), Saskatchewan Sch., Saskatoon
*Oehler, Hannah, B.S. (Super., acad.), W. Penn. Sch., Pittsburgh
*Oehler, Phoebe E., B.S. (acad.), Western Pa. School, Pittsburgh
Oelschlager, Robert (voc.), Minnesota School, Faribault, Minn.

*Oetting, Mrs. Camille, A., B.A., Day Class, Seattle, Wash.
Offill, Mrs. Elinor B., B.A. (acad.), W. Pa. Sch., Pittsburgh
†*Offutt, Elizabeth, M.S. (acad.), Indiana School, Indianapolis
*Oftedal, Mrs. Agnes H., M.A., Gallaudet College, Washington, D. C.
†O'Gara, Margaret M., M.A., A. G. Bell Sch., Chicago
†Ogletree, Mrs. Barbara, B.S. (acad.), Ohio School, Columbus
†*O'Halloran, Dorothy, Ed.M., Day Class, Waltham, Mass.
†O'Hara, Bonita Wensel, B.A., Evans School, Denver, Colorado
†*Ohlinger, Betty, M.A. (acad.), Calif. Sch., Riverside
Oja, Norman L. (voc.), Florida School, St. Augustine
†Okie, Polly (Nursery), Horace Mann Sch., Roxbury, Mass.
†Olanoff, Mrs. Rose S., B.S. (adv.), W. & E. Martin Sch., Philadelphia and (Exec. Dir.), Friends of Deaf School, Phila.
†Oliver, Mrs. Mary (acad.), Sunshine Cottage, San Antonio, Tex.
†Oliver, Peggy, B.S., Day School, Fort Worth, Texas
†Olmstead, Mrs. Pauline (art), St. Joseph Sch., N. Y. C.
†Olsen, Jean Ann, A.B. (interm.), Mich. School, Flint, Mich.
*Olson, Christine, B.A., (prim.), Fla. Sch., St. Augustine
*†Olson, John R., M.A. (acad.), New Mexico Sch., Sante Fe
†*Olson, Josephine, B.A. (adv.), Fla. Sch., St. Augustine
†Olson, Minerva B., M.A. (Prin.), Day Sch., Minneapolis
*†O'Mara, Catherine, M.A. (acad.), St. Joseph's Sch., N. Y. C.
†O'Neal, Mrs. Gayle, B.A. (kdg.), Dallas Pilot Inst., Texas
O'Neal. Mildred E., M.Ed. (Prin.). Austine Sch., Brattleboro, Vt.
†O'Neil, Marilyn, M.A. (acad.), Diamond Head Sch., T. H.
O'Neill, Veronica M., M.A. (acad.), Lexington School, N. Y. C.
†Oremland, Mrs. Harriet Z., M.A., Jr. H. S. 47, New York City
†*Orenbaum, Ruth (Prim. Super.), Ark. Sch., Little Rock
†Orman, Mrs. Doris, M.A. (acad.), Ill. Sch., Jacksonville
†*Orman, James N., M.S., M.A. (superv. manual), Ill. Sch., Jacksonville
O'Rourke, Terrence, B.A. (acad.), N. C. Sch., Morganton
†Osborn, Mrs. Lucile (acad.), A. G. Bell Sch., Cleveland
Osborne, Mrs. Margaret H. (voc. div.). Iowa Sch., Council Bluffs
Osburn, Nona L., M.A., Agassiz School, Minneapolis, Minn.
†O'Shields, Florence, B.A. (acad.), S. C. Sch., Spartanburg
†Osterhout, Mrs. E. (acad.), Saskatchewan Sch., Saskatoon
*†Ostern, Beatrice, M.A. (Superv. Tch.), Lexington Sch., New York City
†O'Sullivan, Jeanne T., M.Ed., Day Sch., Waltham, Mass.
*Oswald. Sister M.. C.S.J.. Boston School, Randolph, Mass.
Oultan-Clark, Mrs. B. M. (acad.), Jericho Hill Sch., Vancouver, B. C
†Owen, Robbye Archer, M.A., Day Class, Compton, Calif.
Owens, Mrs. M. R., M.A. (voc.), Ark. Sch., Little Rock
†Owens, Mrs. Rose M. (acad.), Day School, Baltimore, Md.
†Owens, Mrs. Vera, B.S. (acad.), Georgia Sch., Cave Spring
†Owsley, Peter J, M.A. (Prin.), Day Sch., Oshkosh, Wis.
Pace, Mrs. Doris, Smouse School, Des Moines, Iowa
†Paci, Mary, B.S., Day School, Paterson, New Jersey
Padden, Donald A., M.A., Gallaudet College, Washington, D. C.
*Paddon, Eileen, M.Ed. (acad.), Ind. Sch., Indianapolis
†Page, Mrs. Daphne (acad.), Alberta School, Edmonton, Alberta
†Page. Mrs. Helen A., M.A. (Guid.), Jr. H. S. 47, New York City
Page, Fr. Lucien, B.A. (Asst. Supt.), Inst. Sourds-Muets, Montreal
Paiement, Father Anthime, B.A. (oral), Inst. Catholique, Montreal
†Paine, Mrs. Kathryn, M.A., Day Classes, Burlingame, Calif.
†Painter, Aubrey L., B.A. (acad.), Virginia Sch., Staunton
*Painter, Mrs. Claire S., B.S. (acad.). Ore. Sch., Salem
Palange, Marie, B.A. (Lib.), Arizona School, Tucson
†Palate, Elizabeth L. (acad.), Alberta Sch., Edmonton, Alberta
†Paley, Mrs. Sylvia, B.A., Day Classes, Compton, California
Palka, Chester, B.S. (voc.), St. Mary's School, Buffalo, N. Y.
†Palmer, Alfer F., B.S. (voc.), Alabama Sch., Talladega
†Palmer, Martin F., Sc.D. (dir.), Institute of Logopedics, Wichita, Kan

Panara, Robert F., M.A., Gallaudet College, Washington, D. C.
†*Pancake, Ann, B.A. (acad.), W. Va. School, Romney
Pancake, Edith (acad.), West Virginia School, Romney, W. Va.
†*Pancake, Virginia Lee, M.S. (acad.), West Va. Sch., Romney
Panzer, August (voc.), West Virginia School, Romney
Paquette, Bro. Philippe, B.S. (oral), Inst. Catholique, Montreal, Que.
Paquin, Fr. Joseph, B.A. (oral), Inst. Catholique, Montreal, Que.
Parcell, Peggy L., B.A. (deaf-blind), Perkins Sch., Watertown, Mass.
Parenteau, Bro. Gaston, B.S., Inst. Catholique, Montreal
†*Parish, Marline, M.S. (Super., prim.), Tennessee Sch., Knoxville
*Park, Mrs. Dorothy (primary), Florida School, St. Augustine, Fla
†Parker, Mary, B.A. (Sup. Tchr. of sp.), Ohio School, Columbus
Parker, Mary Church, B.S. (acad.), Penn. Sch., Mt. Airy, Philadelphia
Parker, Rose E. (Dir. Sp. Ed.), Normal Univ., Normal, Ill.
Parker, Samuel S., B.S. (voc.), Maryland Sch., Frederick
*Parks, Mrs. Fern W., A.A. (acad.), Kansas Sch., Olathe
*Parks, Lloyd R., M.A. (Prin. voc. & acad.), Kansas School, Olathe
†*Parks, Roy G., M.A. (Supt.), Arkansas Sch., Little Rock
†Parrish, Horace, B.S. (voc.), Ga. Sch., Cave Spring
*Parson, Venetia, M.A. (voc.), Lexington Sch., N.Y.C.
†Parsons, Juanita L., M.A., Parker H. S., Chicago, Ill.
*†Parsons, Mrs. Lorene (cosmetology), Alabama Sch., Talladega, Ala.
*Partridge, Margaret J., B.A. (interm.), Am. Sch., W. Hartford
Parvulescu, Antares, L.Sc.Math., Gallaudet College, Washington, D. C.
Pasqualine, Sister, C.S.J., B.A. (acad.), St. Jos. Inst., Univ. City, Mo.
Passon, Mrs. Eleanor L., B.A., Vocational H. S., Minneapolis, Minn
†*Patricia Marie, Sister, S.C., M.E. (acad.), De Paul Inst., Pittsburgh
Patrick, Lilly Mary (special), State Oral Sch., Scranton, Pa.
Patrick, Sister Mary (acad.), St. Rita Sch., Cincinnati, Ohio
*Patrie, Stanley A., B.S. (adv.), Rochester School, Rochester, N.Y.
†Patten, Helen T., M.A., Superv. presch. aud. trg. for Mass.
†*Patterson, Dorothy, B.A. (acad.), Kansas School, Olathe, Kan.
†Patterson, Mrs. Edith (acad.), N. D. School, Devils Lake
†Patterson, Mrs. L. W., B.S. (acad.), Va. State Sch., Hampton
†*Patton, John S., M.A. (Supt.), La. Sch., Baton Rouge, La.
†*Patton, Mrs. Isabel, LL.B. (bus. pr.), Alabama School, Talladega
*Patton, Livingston, (sup. prim., interm., and tchr. training), American Sch., West Hartford, Conn.
Patton, Mrs. Mary C. (voc.), N. C. Sch., Morganton
†Patton, Roy K., M.S. (Superv. voc.), Alabama Sch., Talladega, Ala.
†Paul, Mrs. C. (acad.), Saskatchewan School, Saskatoon
†Paul, Jeanne, B.S. (acad.), California Sch., Riverside
*Pauline, Sister M., M.Ed. (Superv.), St. Mary's Sch., Buffalo, N. Y.
†*Paxson, Grace E., B.A. (Superv. Tchr.), Calif. Sch., Riverside
Paxton, Fannie, B.S. (acad.), Virginia School, Staunton
†*Payne, Mrs. Lucy Lee, M.A. (acad.), Missouri Sch., Fulton
Pazder, John, B.S. (voc.), St. Mary's Sch., Buffalo, N. Y.
†Peacock, Leonard, B.A. (phys. ed.), Ohio Sch., Columbus
†Pearce, Jane, M.A. (acad.), Lexington School, New York
†*Pearce, Mrs. Mary F. (acad.), Arizona Sch., Tucson
†Pearre, Charles E., (leatherwork), Missouri School, Fulton, Mo.
†Pearson, Edward A., B.S. (phys. ed.), Va. State Sch., Hampton
†Pearson, Mrs. Hazel, B.A. (acad.), Arkansas Sch., Little Rock
†Pearson, Lucile (acad.), Maine School, Portland
Pearson, Paul E., B.A. (art, Lib.), Colo. Sch., Colorado Springs
Peck, Billy J., M.A. (acad.), Oregon Sch., Salem
†Peck, John, B.S. (acad.), Indiana School, Indianapolis
†Peckworth, Mrs. Frances (acad.), W. & E. Martin Sch., Philadelphia
†Peeler, Egbert N., M.A. (Supt.), Sch. for Negro Deaf, Raleigh, N. C.
†Peeples, Mrs. Earline, Bruce St. School, Newark, N. J.
*Peet, Elizabeth, Ped.D., L.H.D. (Professor-emeritus), Gallaudet College, Washington, D. C.

†*Peevy, Mrs. Vivian, B.A. (prim.), Texas School, Austin, Texas
Peffer, Patricia A., B.S., Ill. State Normal Coll., Normal, Ill.
Pelavin, Mrs. Elaine, B.A., Hearing & Sp. Ctr., San Francisco
†Pellegrino, Mrs. Genevieve, M.A., Jr. H. S. 47, New York City
†Pellicci, Luzio (voc.), N. Y. School, White Plains, N. Y.
Pelser, Anna K. (crafts), Am. Sch., W. Hartford, Conn.
Pemberton, Mrs. Cecelia A. (acad.), Inst. Logopedics, Wichita, Kansas
Pendell, Mrs. Lucille, M.A. (Librarian), Gallaudet Col., Wash., D. C.
†*Penny, Mrs. Annie B., M.S. (voc.), La. Sch. Negro, Baton Rouge
Pepe, Joseph (voc.), California School, Riverside
Perdue, Mrs. Catherine, B.S. (acad.), S. C. Sch., Spartanburg
†Perdue, Eugene, B.S. (Superv.), S. C. School, Spartanburg
†Perry, Robert, B.A. (acad.), Ark. Sch., Little Rock
*Peter Damien, Sister, S.C. (acad.), De Paul Inst., Pittsburgh
†Peterka, Mrs. Ruth, B.S., Day Class, Denver, Colorado
Peters, Mrs. Mary (voc.), Mississippi School, Jackson, Miss.
Peters, William C., B.S. (voc.), California Sch., Riverside
†*Petersen, Arvilla, B.A. (girls' phys. ed.), Virginia Sch., Staunton
Peterson, Donald, M.A., Gallaudet College, Washington, D. C.
†Peterson, Mrs. Inez (acad.), Iowa Sch., Council Bluffs, Iowa
†Peterson, John, M.A. (acad.), Secondary Classes, Los Angeles
*Peterson, Martha M. (intermed.), Minnesota School, Faribault
†Peterson, Mathilda (adv.), Minnesota School, Faribault, Minn.
Peterson, Mrs. Mildred, B.A. (acad.), Day Class, San Jose, California
*Peterson, Nicholas (wdwk., mech. dr.), Nebraska Sch., Omaha
†Peterson, Paul C., M.S. (acad.), Am. Sch., W. Hartford, Conn.
Pettee, Thorton, B.S. (voc.), Austine School, Brattleboro, Vt.
*Petteys, Mrs. Elizabeth H. (prim.), Minn. School, Faribault, Minn.
*Pettit, Beverly J., B.A. (adv.), Minnesota School, Faribault
*Petty, Mrs. Phyllis T., A.B. (acad.), S. C. Sch., Spartanburg, S. C.
†*Pfeifer, Lola A., M.S. (phys. ed.), Ind. Sch., Indianapolis
Pfoser, Ann, M.A., Jr. H. S. 47, New York City
†Pharr, Marion, B.S., M.E. (phys. ed.), Texas School, Austin
Phelps, Mrs. Fern L. (acad.), Iowa School, Council Bluffs
†Phelps, Mrs. Mary A., M.A. (acad.), Hyde Pk. Blvd. Sch., Los Angeles
†Philion, Miss K. (acad.), Saskatchewan Sch., Saskatoon
†Philips, Betty L., M.A. (acad.), N. Y. School, White Plains
Phillip, Sister Mary, S.C.C., Holy Trinity Day Sch., Chicago
*Phillips, Mrs. Annie (acad.), N. C. School, Morganton
†*Phillips, Ben S., M.Ed., M.A. (Prin.), Miss. Sch., Jackson
†*Phillips, Frances I., M.A. (Acting Prin.), Day Sch., Newark, N. J.
†*Phillips, I. C., B.A. (Prin.), Ark. Sch., Little Rock
*Phillips, Lena May, M.Ed. (acad.), Tucker-Maxon Sch., Portland, Ore.
†Phillips, Mrs. Lucille, B.A. (prim.), Michigan School, Flint
*Phillips, Richard M., M.A. (Dean of Students), Gallaudet College
†Phillips, William D., M.A., N. Y. Sch., White Plains
†*Philomena, Sister M., S.C., B.S. (acad.), De Paul Inst., Pittsburgh
†Pick, Mrs. I. M. (acad.), Day Classes, Toronto, Ontario
Pickell, Herbert, B.A. (acad.), Lutheran Sch., Detroit, Mich.
†Pickett, Mrs. Dorothy, M.A. (acad.), Michigan Sch., Flint, Mich.
†Piedfort, Muriel, M.E., A. G. Bell School, Chicago, Ill.
†Pierce, Mrs. Ruth, M.A. (acad.), Hyde Pk. Blvd. Sch., Los Angeles
Pierre de Rome, Sister, Inst. des Sourdes-Muettes, Montreal
Pihlstrom, Eunice, B.A. (acad.), Day School, Minneapolis, Minn.
Pike, Priscilla L., B.A. (acad.), Clarke Sch., Northampton, Mass.
Pikula, Mrs. Marlene, Stephens Sch., Detroit, Mich.
Pilsums, Leonids, A.D. (voc.), Virginia School, Staunton
Pimentel, Albert, B.S. (acad.), Louisiana Sch., Baton Rouge
†Pinney, Harold A. (practical arts), Day Sch., Newark, N. J.
*Piskos, James, M.Ed. (acad), Indiana Sch., Indianapolis
*Piskos, Mrs. Pauline, M.Ed. (acad.), Indiana Sch., Indianapolis
†Pissakov, Mrs. Rose, B.A., Day Classes, Alhambra, Calif.

*Pittenger, Priscilla, M.A., Ass't. Prof., Sp. Ed., San Francisco State College, San Francisco, Calif.
Pittman, Mrs. Raphael, B.A., Day Class, Porterville, Calif.
Plaster, Mrs. Marguerite C. (acad.), N. C. School, Morganton
†Plumb, J. (acad.), Alberta Sch., Edmonton
†Plummer, Richard L., B.S. (acad.), Maine School, Portland
†Poarch, Wanda Jackson, B.S. (phys. ed.), Bennett Sch., Los Angeles
†Podell, Mrs. Bertha, M.A., Jr. H. S. 47, New York City
Pollard, Jean E., B.A. (deaf-blind), Calif Sch. for Blind, Berkeley
Polsinelli, Mrs. Joan, B.E., Perry School, Chicago, Ill.
†Ponader, Mrs. Martha, B.S., Sp. & Hear. Ctr., Indianapolis
*Poole, Mrs. Norma C., B.S. (voc.), Minn. Sch., Faribault
Pope, A. W. (printing), Florida School, St. Augustine, Fla.
Poppe, Mrs. Joan (voc.), So. Carolina School, Spartanburg
Poppink, Mrs. Rhea N. (acad.), Rochester Sch., Rochester, N. Y.
Porch, Charles, B.S. (voc.), Arkansas School, Little Rock
†Porter, Mrs. Betty Stiles, B.A., Bennett Sch., Los Angeles
†Posey, Mrs. Annie Ruth, B.S. (acad.), S. C. Sch., Spartanburg
†Poss, Bert E., B.A. (Coach), Texas School, Austin
†Potts, Hilda F., B.S. (acad.), Tex. Blind, Deaf, Orph. Sch., Austin
†Poulos, Mrs. Grace, M.Ed. (Field Rep.), Mich. Sch., Flint
†Poulos, Thomas H., M.A. (Principal), Mich. Sch., Flint, Mich.
†*Powell, Eleanor, M.A. (acad.), New Mexico Sch., Santa Fe
Powell, Jane, B.A. (acad.), S. C. School, Spartanburg
Powell, Mary Gilbert (acad.), S. C. School, Spartanburg, S. C.
Powers, Charles D. (voc.), Arkansas School, Little Rock
†*Prall, Josephine, M.A. (Dir. Tch. Trg.), S. C. Sch., Spartanburg
†Pratt, Mrs. Evelyn Marshall, M.Ed., Day Class, Covington, Ky.
Pratt, George T., M.Ed., L.H.D. (Prin.), Clarke Sch., Northampton
*Pratt, Inez E. (acad. and voc.), Louisiana School, Baton Rouge
†Preng, Mrs. Frances, B.S.Ed. (prim.), Parker Elem. Sch., Chicago
†Prettyman, Eileen, B.A., Day Class, Toronto, Ontario
*†Prever, Edith, M.A., Bennett Sch., Los Angeles, California
†Preyer, Margy, B.S., Day Class, Mansfield, Ohio
Price, Mrs. Barbara, Hamilton Jr. H. S., Oakland, Calif.
†*Price, Mrs. Georgia (acad.), Okla. Sch., Sulphur, Oklahoma
†Prichard, Doris, A.B. (acad.), Florida Sch., St. Augustine
†*Priebe, Wesley, B.S. (acad.), Arizona School, Tucson, Ariz.
Priest, Edward (voc.), Central New York Sch., Rome, N. Y.
†Prigg, Mrs. Elizabeth, M.Ed. (acad.), Day School, Portland, Oregon
Prine, Olive M., M.A. (superv. sp. classes), Day Sch., Duluth, Minn.
†Pritchett, E. Milo, M.A. (Dir. Sp. Ed.), Day Sch., E. St. Louis, Ill.
†Privatt, Ruth, B.E. (acad.), Neeskara-Binner Sch., Milwaukee
Probstein, Joanne, B.A., Jr. H. S. 47, New York City
†Proctor, Ruth C., M.A. (Supv. Sp. & Hear.), New Orleans, La.
†Propp, George, B.A. (adv.), Nebraska School, Omaha
†*Pruff, Mrs. Dorothy, B.A. (prim.), Calfornia Sch., Berkeley
†Pruitt, Elberta E., M.A., Bell School, Chicago
†Ptacek, Paul H., Ph.D., Cleveland Hear. & Sp. Ctr., Ohio
†*Puccetti, Frank (voc.), New Mexico School, Santa Fe, N.M.
†*Pugh, Bessie L., M.A. (acad.), Day School, Grand Rapids, Mich.
Pundmann, Mrs. Catherine O., M.S., Central Inst., St. Louis
Purcell, Barbara, B.A. (crafts), De Paul Inst., Pittsburgh
†Purcell, Edythe, B.A. (voc.), California School, Berkeley, Calif.
†Purdy, Patricia V., B.S. (acad.), Neeskara-Binner Sch., Milwaukee
Pyers, Mrs. Nanciebell, B.E. Houston Sch., Houston, Texas
Pyle, Mrs. Rosetta, B.S. (acad.), Austine Sch., Bratleboro, Vt.
Pym, John D., B.Ed. (acad.), Calif. Sch., Berkeley
†Quade, Betty P., M.S. (acad.), Day Class, Quincy, Ill.
Queenan, Leo F. (deaf-blind), Perkins Sch., Watertown, Mass.
*Quick, Marian A., M.A. (Superv. Prin.), W. Pa. Sch., Pittsburgh
*Quigley, Howard M., M.A. (Supt.), Minnesota School, Faribault

†Quill, Mrs. Leonora, B.S., Day Sch., Champaign, Ill.
†Quinlan, D. (phys. ed.), Ontario School, Belleville, Ont.
†*Quinn, Mrs. L. S., B.S. (acad.), Calif. Sch., Riverside
*Quinn, Mrs. Marquerite (prim), Maryland Sch., Frederick
Quinn, Marion C., M.A.. (Coordinator), Catholic Hear. Adm., Chicago
*Quinn, Sarah E., M.A. (prim.), Md. Sch., Frederick, Md.
Rackley, G. Luella (Audiom.), Day School, Jackson, Mich.
*Radcliffe, Edith H. (adv.), Md. School, Frederick, Maryland
Radvany, Charles (voc), New Jersey School, West Trenton
†Radvany, John E., (prin.), New Jersey School, West Trenton
*Rafferty, L. Dwight, B.A. (voc.), N. D. Sch., Devils Lake, N. D.
†Raffo, Gloria, M.A. (acad.), Lexington School, New York City
Ragin, Mary F. (acad.), Clarke Sch., Northampton, Mass.
†Ragland, Mildred L., B.S. (acad.), Florida Sch., St. Augustine
Rahmlow, Howard H., M.A. (Supr., voc.), California Sch., Riverside
†Railing, Samuel M., M.A. (superv. voc.), Rochester School, N. Y.
Rakow, Jules P. (Voc. Superv. Tch.), American Sch., W. Hartford
Rakow, Mrs. Lillian G., B.A. (voc., Librarian), Am. Sch., W. Hartford
†Ramey, Clayton (voc.), Ala. Sch., Talladega
†Ramey, Mrs. Geraldine (acad.), Ala. Sch. for Negroes, Talladega
†*Ramger, Mrs. Catherine, M.A. (acad.), California Sch., Berkeley
†*Ramger, Harold, M.A. (adv.), California School, Berkeley
*Randall, James, B.A. (acad.), La. Sch., Baton Rouge
†Randall, Mrs. Patricia, B.S. (acad.), Georgia Sch., Cave Spring
*Randall, Peggy, B.A. (acad.), La. Sch., Baton Rouge
Randel, Mrs. Myrl, B.S., Hyde Pk. Blvd. Sch., Los Angeles, Calif.
Randolph, Willard (jr. printing), Penna. Sch., Mt. Airy, Philadelphia
*Raney, Kate Davis (Prin., prim.), Nebraska School, Omaha
*Rankin, Ada, B.A., (prim.), Montana Sch., Great Falls, Mont.
*Rankin, Carl E., Ph.D., Gallaudet College, Washington, D. C.
*Rankin, Jean (acad.), Mystic Oral School, Mystic, Conn.
Rankin, Linnie (acad.), Oregon School, Salem, Oregon
†*Ransdell, William E., M.A. (Prin.), Wis. Sch., Delavan
†Raphael, Mrs. Agnes L., B.A. (acad.), Colo. Sch., Colorado Springs
†Rapp, Mrs. Sylvia, B.S. (Acad.), Lowell School, Chicago, Ill.
*†Raser, Amanda, B.A. (acad.), Day Classes, Lawndale, Calif.
Ratai, J. E. Harold, M.S. (acad.), Calif. Sch., Riverside
†Ratcliffe, Jane, B.S. (voc.), Central N. Y. Sch., Rome
†Rath, Mrs. Emily (acad.), Pennsylvania School, Philadelphia
Rathaus, Mrs. Coralita, Day Class, Stockton, California
†Ratkorsky, Carol, B.S. (acad.), Day Cl., E. Cleveland, Ohio
†Ravell, Donald, B.S. (Ad. Asst.), Luth. Sch., Mill Neck, N. Y.
†*Ravn, Alden C., B.A. (voc.), Illinois Sch., Jacksonville
†*Ravn, Mrs. Caroline, M.Ed. (acad.), Illinois Sch., Jacksonville
†Rawlings, Charles G., M.S., M.A. (Supt.), Pa. Oral Sch., Scranton
†Rawls, Mrs. Rachel F., A.B. (Psych.), N. C. Sch. for Negro, Raleigh
*Ray, Max, B.S. (acad.), Louisiana School, Baton Rouge
†Raymond, Mrs. Dorothy W., B.A. (acad.), R. I. Sch., Providence
*Raymond, Mrs. Ollie (art), Virginia School, Staunton, Va.
Rea, Mrs. Ieleen (recreation), Ill. Sch., Jacksonville
†Reade, Mrs. Alta H., M.A. (acad.), Nebraska Sch., Omaha
†Reardon, Mrs. Dorothy, M.S.E. (Hd. Tch.), Nurs. Sch., Pittsfield, Mass.
*Reay, Edward W., M.S., M.A. (Supt.), Idaho Sch., Gooding
*Rebal, Frank. B.S. (voc., Dean of Stud.), West Va. School, Romney
Rebecca Ann, Sister (acad.), St. Rita Sch., Cincinnati, Ohio
†Redington, Mrs. Anne, B.S. (acad.), Day School, Newark, N. J.
*Reed, Hilma (adv.), Ark. School, Little Rock, Arkansas
†Reed, Mrs. Nell D., B.A. (coordinator), Sec. Classes, Los Angeles
†Reed, Richard, B.A. (prim.), Missouri Sch., Fulton
†Reeves, Rena, B.S. (voc.), Georgia School, Cave Spring
Regan, Mrs. Sibyl (rhythm), No. Dak. Sch., Devils Lake, N. D.
*Regina, Sister M., Ph.D. (H. S.), St. Mary's Sch., Buffalo

Rehor, Ann, M.A. (Psy.), Cleveland Hearing & Speech Center
†Rehrig, Mrs. Caroline, B.A. (acad.), Penna. Sch., Philadelphia
Reich, Leatrice, M.A., Sonoma State Hospital, Eldridge, Calif.
†Reid, Harry W., B.S. (voc. Superv. & Guid.), S. C. Sch., Spartanburg
†*Reid, Mrs. Josephine A., B.S. (prim.), Missouri Sch., Fulton, Mo
Reid, Mrs. Marion C. (voc.), Kentucky School, Danville, Ky.
†Reid, Myrtle M., Day Class, Ottawa, Ontario, Can.
†*Reidelberger, Henry J., B.S. (acad.), Fla. Sch., St. Augustine
†Reif, Mrs. Lucy, A.B. (acad.), Hamilton School, Toledo, Ohio
†Reilly, Mrs. JoAnne, M.A., Bruce St. School, Newark, N. J.
†Reilly, Mrs. Mamie D., Troost School, Kansas City, Mo.
†Reilly, Terese, M.A., Jr. High Sch. 47, New York City
Reisbach, Mrs. Oral G., Toledo Hearing League, Toledo, Ohio
†Reisinger, James T. (voc.), Ohio School for the Deaf, Columbus
†Reiss, Mrs. Madeline M., Ph.B., Corkery Sch., Chicago
*Reitz, Mrs. Lydia (foods, homemaking), Kan. Sch., Olathe, Kan.
†Rempel, Mary, B.A. (acad.), Sasketchewan Sch., Saskatoon, Sask.
Rene-Arthur, Sister (oral), Inst. des Sourdes-Muettes, Montreal
*†Renee, Sister Mary, O.S.F., M.E. (acad.), St. John's Sch., Milwaukee
Renetta, Sister M., C.S.S.F., B.S., St. Mel-Holy Ghost Sch., Chicago
†Renna, Edith V., M.A. (acad.), Jr. High Sch. 47, New York, N. Y.
*Rensberger, Mrs. Nina F., B.S. (voc.), Indiana Sch., Indianapolis
†Renwick, Mrs. Jeanette (deaf-blind), Alabama Inst., Talladega
Rescigno, Louis J., M.Ed. (acad.), Rochester School, New York
*Resignata, Sister M., C.S.J., A.B. (adv.), Boston Sch., Randolph
†Resnick, Mrs. Libby, M.A. (acad.), Jr. H. S. 47, New York City
†Revans, Theresa M. (vis. aids), St. Joseph's Sch., New York City
*†Reynildis, Sister M., O.S.F., Ph.B. (acad.), St. John's Sch., Milwaukee
†Reynolds, Helen, B.S. in Ed. (acad.), Ohio Sch. for Deaf, Columbus
†Reynolds, Mrs. Henrietta (acad.), Fla. Sch., St. Augustine
†*Reynolds, Marjorie K., M.A. (jr. high), Jr. H.S. 47, New York City
†*Reynolds, Mrs. Millicent (acad.), New Mexico Sch., Santa Fe
Reynolds, Ralph E. (printing), Clarke School, Northampton, Mass.
Rhian, Mrs. Ellen W., B.S. (Lib.), Maryland Sch., Frederick
Rhoades, Sidney (voc.), Colorado Sch., Colorado Springs
Rhodes, Helen, M.S. (Prin. lower), Iowa Sch., Council Bluffs
†Rhymes, Mrs. Geraldine B., M.A., Day School, Columbus, Ohio
†*Rice, Mrs. Amy Doctor, M.A., Day School, Tulsa, Oklahoma
Rice, Mrs. Ferne, B.S. (acad.), Oregon School, Salem
Richard, Father Paul-Emile, B.A. (acad.), Inst. Cath., Montreal
Richards, Allan, M.S. (Audio), Alabama Sch., Talladega
*†Richards, Mrs. Doris S., B.S. (acad.), N. J. Sch., W. Trenton
*Richardson, Mrs. Bertha (acad.), Washington School, Vancouver
†*Richardson, Mrs. Betty, B.S. (acad.), Oregon Sch., Salem
†Richardson, Doris, B.Ed., Deaf-Blind, Wash. Sch., Vancouver
Richardson, Mrs. Harriet C., M.A. (nursery), Central Inst., St. Louis
†Richardson, Paul, M.A. (acad.), Penna. Sch., Philadelphia
†Richardson, Mrs. Ruth, B.S. (deaf-blind), Wash. Sch. Blind, Vancouver
Richins, Helen Fay (acad.), Utah School, Ogden, Utah
†Rickaby, James (Vice Prin.), Day Classes, Toronto, Ont.
Ricks, Mrs. Irene Taylor, B.S. (Prin.), Houston Sch., Houston, Tex.
†Riddle, Jane (deaf-blind), Alabama Inst., Talladega
†Ridgley, Dorothy, B.A. (acad.), Day School, Baltimore, Md.
*Ridings, Mrs. Augusta K. (acad.), Line Ave. Sch., Shreveport, La.
†Ridley, R. H., B.S. (voc.), Va. St. Sch., Hampton
†Rief, Ethel (acad.), R. I. School, Providence, R. I.
†Riese Marie A., M.A. (Asst. Prin.), Jr. H. S. 47, New York City
Rinearson, Mrs. Mary, B.S. (acad.), Tenn. Sch., Knoxville
Rippey, Mrs. Barbara (intermed.), Penn. Sch., Mt. Airy, Philadelphia
*†Riser, Catherine, B.A. (Prin.), Ala. Sch., Talladega, Ala.
†Risner, Mrs. Wanda, B.S., Jane Brooks Fdn., Chickasha, Okla.
*†Rita-Marie, Sister, B.A. (adv.), St. Rita Sch., Cincinnati

†Ritchie, Elva (voc.), Virginia School, Staunton, Va.
Rivers, Lawrence (voc.), N. C. School, Raleigh
*Roach, Mrs. Mildred (prim.), Ark. Sch., Little Rock, Ark.
†Roach, Robert E., Ph.D. (Tech. Dir.), Jr. Lge. Sp. & H. Ctr., Birmingham
Robbins, Mrs. Marguerite (deaf-blind), N.Y. Inst. for Blind, N.Y.C.
Robbins, Nancy, B.S. (deaf-blind), Perkins Sch., Watertown, Mass.
Robert Cecile, Sister, B.A. (acad.), St. Jos. Inst., Univ. City, Mo.
Roberta, Sister M. (acad.), St. Mary's Sch., Buffalo, N. Y.
Roberts, Alma E. (voc.), Central N. Y. Sch., Rome
†*Roberts, Corinne, B.A. (Prin.), N. J. Sch., W. Trenton
†Roberts, Earl, Jr., M.A. (phys. ed.), Mich. School, Flint, Mich.
†Roberts, Mrs. Evelyn, B.S., Spalding Sch., Chicago, Ill.
Roberts, Mrs. Mary Louise, M.A. (Counsel.), Toledo Hearing Lge., Ohio
†Robey, Mrs. Ruth (acad.), Iowa School, Council Bluffs, Iowa
†Robinson, Mrs. Edna, M.A., Gallaudet College, Washington, D. C.
Robinson, Mrs. Janet, M.A., Day School, Kalamazoo, Mich.
Robinson, Mrs. Julie (acad.), Iowa School, Council Bluffs
†Robinson, M. Louise, Day Classes, Toronto, Ontario, Can.
†Robinson, Marie, B.S. (acad.), Negro Sch., Jackson, Miss.
†*Robinson, Mary W., B.A. (Superv. interm.), Calif. Sch., Berkeley
Rodenfels, Robert, B.A. (acad.), St. Rita Sch., Cincinnati
†Rodgers, Mrs. Esther S., B.S., Day Class, Compton, Calif.
†*Rodrigue, Mrs. Bessie C., B.S. (Superv. Tch.), La. Sch., Baton Rouge
†Rodriguez, Raymond F., B.A. (voc.), Texas Sch., Austin
Rodriguez, Sister, Inst. des Sourdes-Muettes, Montreal
Rodstein, Marilyn, B.A., Jr. High Sch. 47, New York City
Roeder, Augusta (adv., elem.), Central Institute, St. Louis, Mo.
†*Rogers, Barbara, M.A. (acad.), Ill. Sch., Jacksonville
†Rogers, Mrs. Ella M., M.A. (acad.), Ala. Sch. Negroes, Talladega
†Rogers, Mary, Day Class, Odessa, Texas
†*Rogers, William B., M.A. (acad.), Texas School, Austin, Texas
*Rogerson, Earl, M.A. (voc.), Arizona Sch., Tucson, Arizona
†Rogin, Norma, M.A. (Psych.), Day School, Denver, Colorado
*Rolshouse, Theresa (acad.), W. Penna. Sch., Pittsburgh, Pa.
Romig, Mrs. Ruth W. (acad.), Day School, Baltimore, Maryland
†Roney, Lillian Mary, B.A. (lipreading), Bennett Sch., Los Angeles
*Rood, Marvin S., (voc.), West Va. School, Romney
†Rooney, Mrs. D., M.S. (acad.), Gallaudet School, St. Louis
Rosarita, Sister M., S.S.N.D. (acad.), Chinchuba Inst., Marrero, La.
†Rose, Mrs. Esther, B.A. (acad.), Bennett Sch., Los Angeles
Rose, Mrs. Marie, M.Ed. (acad.), St. Mary's Sch., Buffalo, N. Y.
*Rose Alice, Sister, M.Ed. (acad.), St. Mary's Sch., Buffalo, N. Y.
†Rose-Alma, Sister, M.A. (acad.), St. Rita Sch., Cincinnati
*Rose Anita, Sister, M.Ed. (acad.), St. Mary's Sch., Buffalo, N. Y.
Rose-Antonia, Sister, M.A. (acad.), St. Jos. Inst., Univ. City, Mo.
†*Rose Cecilia, Sister, S.C., M.E. (acad.), De Paul Inst., Pittsburgh
*Rose Gertrude, Sister, Ph.D. (Prin.), St. Mary's Sch., Buffalo, N. Y.
Rose Gonzaga, Sister, S.C. (voc.), De Paul Institute, Pittsburgh
†Rose Leona, Sister (oral), Inst. des Sourdes-Muettes, Montreal
*Rose Marie, Sister, M.Ed. (acad.), St. Mary's Sch., Buffalo, N. Y.
Rose Mary, Sister, B.S. (acad.), St. Mary's Sch., Buffalo, N. Y.
†Rose Mathilde, Sister (oral), Inst. des Sourdes-Muettes, Montreal
*†Rose Xavier, Sister, S.C., M.A. (acad.), De Paul Inst., Pittsburgh
Roseberry, Judith, B.A. (acad.), St. Mary's Sch., Buffalo, N. Y.
Rosen, Alex B., B.S. (acad.), S. C. School, Spartanburg, S. C.
Rosen, Irvin T. (voc.), Va. Sch., Staunton
Rosen, Jack, M.A. (Tr.-Aud.), Cleveland Hearing & Speech Center
†Rosenstein, Edith N., B.A. (acad.), Horace Mann Sch., Roxbury, Mass.
*Rosenstein, Joseph, M.A. (acad.), Central Inst., St. Louis, Mo.
†Rosenthal, Mrs. Dora, B.S. (acad.), A. G. Bell School, Cleveland, Ohio
†Roser, Gertrude, M.A. (Prin.), Rackham School, Ypsilanti, Mich.
†Rose-Ursule, Sister, Inst. des Sourdes-Muettes, Montreal

Rosica, Sebastian, M.A. (Audiologist), St. Mary's School, Buffalo
†Ross, Francie, M.A. (Psych.), Jr. L. Sch. of Sp. Corr., Atlanta
*Ross, Mary, B.A. (acad.), Kansas School, Olathe, Kan.
†*Rosser, Virginia, B.Ed. (acad.), Gallaudet School, St. Louis, Mo.
†Roth, Laura, M.A. (acad.), A. G. Bell Sch., Cleveland
*Roth, Stanley D., M.A. (Supt.), Kansas School, Olathe, Kan.
†*Rotter, Paul, M.A. (Asst. Supt.), Lexington Sch., New York City
*Royster, James F. (acad.), Kentucky Sch., Danville, Ky.
Royster, Mrs. Margaret (acad.), Kentucky Sch., Danville
†Ruckdeshel, Frederick (librarian), R. I. School, Providence, R. I.
†Ruckdeshel, Mrs. Vera M., B.A. (voc.), R. I. Sch., Providence
†Rudy, Mrs. Florence, B.A. (acad.), Brooks Fdn., Chickasha, Okla.
Rudzik, Mrs. Marilyn, B.S. (Aud.), Tracy Clinic, Los Angeles
*Ruebel, Mrs. Meribah, B.A. (acad.), Iowa School, Council Bluffs
†*Rugh, Mary V., M.Ed., Ph.B. (acad.), Day Classes, Miami, Fla.
*Ruhl, Benjamin L., M.S. (Ath. Dir.), La. Sch., Baton Rouge
†Rupert, Stanford, B.A. (acad.), Idaho School, Gooding
†Rupp, Ralph, M.A., Stephens School, Detroit, Michigan
†*Rush, Mrs. Anna L., M.A. (acad.), California Sch., Riverside
†*Rushford, Georgina, M.A., John Tracy Clinic, Los Angeles, Calif.
*Russel, Mrs. Jerome (acad.), Arizona School, Tucson
†Russell, Mrs. Florence H., B.J. (kndg.), Gallaudet Sch., St. Louis
Russell, G. Oscar, Ph.D., Gallaudet College, Washingon, D. C.
*Ruthven, Henrietta C., B.A. (acad.), Pa. Sch., Mt. Airy, Philadelphia
†Ruttan, Mrs. G. (acad.), Ontario School, Belleville
Ryan, Don, M.A., (Aud.), Soc. for Cripp. Child., Dallas, Tex.
Ryan, Francis, B.A. (acad.), St. Mary's Sch., Buffalo, N. Y.
Ryan, Genevieve M., B.E.A., M.S.S. (Supt.), St. Jos. Sch., N. Y. C.
†Ryan, Margaret M., B.Ed., Parker Elem. Sch., Chicago, Illinois
†Sabb, Glennie M., B.S. (Sup. Voc. Ed.), Va. St. Sch., Hampton
†Sahley, Billie J. (acad.), Texas School, Austin
*St. Adrian, Sister M., C.S.J., B.A. (adv.), Boston Sch., Randolph
†*St. Clair, Robert C., B.A. (acad.), Ind. Sch., Indianapolis
†St. Edwin, Mother, I.B.V.M., St. Monica's Class, Toronto
*†St. Esther, Sister, S.S.J., M.A. (interm.), Arch. Ryan Inst., Phila.
St. Georges, Bro. Vannutelli (soc. serv.), Inst. Cath. Montreal
St. John, Sister M. (acad.), St. Mary's Sch., Buffalo
*†St. Raymond, Sister, B.A. (acad.), Arch. Ryan Mem. Inst., Phila.
St. Robert, Sister M. (acad.), St. Mary's Sch., Buffalo, N. Y.
*St. Stanislaus, Sister M., C.S.J. (acad.), Boston Sch., Randolph
†St. Timothy, Sister, S.S.J., B.S. (acad.), Arch. Ryan Mem. Inst., Phila.
†Salles, Lucy, B.S. (acad.), Day Classes, La Mesa, Calif.
Salome, Sister M. (Asst. Supt.), St. Mary's Sch., Buffalo, N. Y.
†Salz, Mrs. Ida, M.S. (acad.), Day Classes, Miami, Florida
Samnick, Florence, M.A. (acad.), Jr. H. S. 47, New York City
†Samoore, Mrs. Rhoda O., M.Ed. (rhythm), Ill. Sch., Jacksonville
†Sample, Mrs. Norman (acad.), New Jersey Sch., West Trenton
Sander, Helen (co-curric.), De Paul Inst., Pittsburgh
†Sanders, Frank O., (tailoring), Mo. School, Fulton, Mo.
Sanders, Mrs. G. H., M.A., Minneapolis Hearing Society, Mpls., Minn.
*Sanders, Keyes D. (Supt.), Maine School, Portland, Maine
*†Sanders, Mrs. Lee, M.A. (acad.), Tennessee Sch., Knoxville
*Sanders, Mrs. Marion P. (acad.), Maine School, Portland, Maine
Sanderson, Mrs. Elizabeth (typg.), Austine Sch., Brattleboro, Vt.
Sanderson, Herbert (printing), Austine School, Brattleboro, Vt.
†Sandin, Mrs. Mabel (prim.), Missouri School, Fulton, Missouri
†Sanford, Mrs. S. (voc.), Ontario School, Belleville, Ont.
Sanitick, Max, B.S. (voc.), St. Mary's Sch., Buffalo, N. Y.
†Santarossa, Mrs. Erna, M.S. (acad.), Ind. School, Indianapolis, Ind.
†Satter, Edna, B.A. (acad.), So. Dak. Sch., Sioux Falls
Saunders, Elizabeth (co-curric.), De Paul Inst., Pittsburgh
†Saunders, Nancy, B.A. (acad.), Jane Brooks Fdn., Chickasha, Okla.

†*Saunders, Nida, B.S., Day School, LaCrosse, Wisconsin
†Saunders, Truitt, B.A. (phys. ed.), Texas Sch., Austin
†Sauser, Letitia, B.A. (adv.), Minnesota school, Faribault, Minn.
†Sauvain, Velma, M.S., Day School, Battle Creek, Michigan
*Savage, Julia W. (acad.), Maine School, Portland, Maine
†Sawatzky, E. (acad.), Saskatchewan Sch., Saskatoon, Sask.
Sawyer, Mary Alice, B.S. (acad.), Kent State University, Kent, Ohio
†*Saxe, Mrs. Beulah, B.E. (acad.), Wisconsin Sch., Delavan
*Scanlon, Mrs. Nell (acad.), W. Va. School, Romney, W. Va.
†*Scarvie, Mrs. Agnes (acad.), Iowa School, Council Bluffs
†*Scarvie, Norman G., B.A. (Prin. voc.), Iowa School, Council Bluffs
†Schaerer, Mrs. Jacqueline, M.A. (Asst. Prin.), Day Sch., Detroit
†Schaettle, Mae L., B.A. (art), Jr. H. S. 47, New York City, N. Y.
†Schaffer, Barbara, B.A. (acad.), Lexington Sch., New York City
†Schaffer, Mrs. Rhea R., M.A. (acad.), Lexington Sch., New York City
†Scherer, Helen, M.A., Jr. High School 47, New York City
†Scherer, Marion, B.A., Evan School, Denver, Colorado
†Scherlie, Martha, B.A. (acad.), N. D. School, Devils Lake, N. D.
†Schild, Mrs. Adelaide, B.A. (acad.), Oregon School, Salem, Oregon
Schilling, Mrs. Barbara W., B.A. (voc.), Rochester Sch., New York
†Schlimmer, Mrs. Mary Jo, B.A. (acad.), Day Class, Evansville, Ind.
Schlist, Raymond (voc.), Central N. Y. Sch., Rome
Schlosser, Frances, M.A. (Trng.), Cleveland Hearing & Speech Center
Schlossman, Paula, M.A., Jr. High School 47, New York City
†Schmidt, Charlotte, B.A. (acad.), Gallaudet School, St. Louis, Mo.
Schmidt, Mrs. Jane, B.S. (acad.), Central Inst., St. Louis, Mo.
†Schmidt, Leo, M.A. (acad.), Secondary Classes, Los Angeles, Calif.
Schmidt, Lois Jean, B.A., Day Class, Saginaw, Michigan
†Schmitt, Philip, B.S., Day School, Eau Claire, Wisc.
Schmitt, Robert, M.S., Central Institute, St. Louis, Mo.
†Schmitz, Robert, M. Ed. (elem.), Day School, Detroit, Michigan
†*Schneider, Mrs. Nadine E., M.A. (acad.), Calif. Sch., Riverside
*Schoenfeld, Jane, B.S. (acad.), Idaho Sch., Gooding
Schoenfeld, Judith, B.A. (acad.), West. Penna. Sch., Pittsburgh, Pa.
Schoenfeld, Sidney, B.S. (aur. rehab.) Central Institute, St. Louis, Mo.
†*Scholastica, Sister M., S.C., B.S. (prim.), De Paul Inst., Pittsburgh
Scholz, Mrs. Jean, B.S. (acad.), Day School, Detroit, Mich.
*Schoppert, Thelma (interm.), Md. Sch., Frederick, Md.
*†Schornstein, Florence, B.A. (acad.), N. J. School, W. Trenton
†*Schowe, Ben M., Jr., M.A. (acad.), Ohio Sch. for Deaf, Columbus
Schroader, Marguerite, Kennedy School, Dayton, Ohio
Schroeder, Mrs. Eileen (dancing), St. Mary's Sch., Buffalo, N. Y.
†Schroeder, Elsie (acad.), Jericho Hill Sch., Vancouver, Can.
†Schroeder, Mary Jo, B.S. (Nursery), R. I. Sch., Providence
Schubel, Mrs. Margaret, B.A. (acad.), Day School, Detroit, Mich.
Schubert, Earl D., Ph.D. (Presch.-Aud.) Cleveland Hearing and Sp. Ctr.
†Schultz, Mrs. Anne, Day Class, Nashville, Tenn.
†Schuman, Mrs. Connie, B.A. (voc.), California Sch., Riverside
†*Schunhoff, Hugo, Ed.D. (Supt.), W. Va. Sch., Romney
†Schwan, Mrs. Claire R., B.S. (acad.), Day Sch., Ferndale, Mich.
Schwanke, Marie (acad.), Day Class, Sherman Pub. Sch., Toledo, Ohio
Schwankhaus, June, B.S., M.A. (sp. corr.), Central Inst., St. Louis
Schwartz, Florence, B.A. (Nursery), Houston Sch., Houston, Texas
Schwartz, Florence, M.A., Soc. for Cripp. Child., Dallas, Tex.
Schwartz, Mrs. Tina F., Day Class, Park Forest, Ill.
*†Schwehn, Donald, B.S. (adv.), Day Sch., Portland, Ore.
Schweighart, Mrs. Freda (voc.), Ark. Sch., Little Rock, Ark.
†Schweinfurth, Jean, B.S. (voc.), Michigan School, Flint
*Schweppe, Lois, M.A. (acad.), Calif. Sch., Riverside
†Scofield, Harry, B.S. (acad.), Ohio School, Columbus
†Scott, Edward W., M.A. (acad.), Ill. Sch., Jacksonville
†Scott, Mrs. Elizabeth V., M.A. (Supr., prim.), Fla. Sch., St. Augustine

†Scott, Mrs. Elsie L., M.A. (acad.), Day Sch., Baltimore, Md.
†Scott, Mrs. Gwen, B.S. (acad.), Neeskara-Binner Sch., Milwaukee
†Scott, Mrs. Juanita H., M.S. (sp.), Va. State Sch., Hampton
Scott, Kathleen B. (acad.), Am. Sch., W. Hartford, Conn.
†Scott, Patricia, B.S. (acad.), Michigan Schol, Flint, Mich.
†Scott, Shirley, B.S. (prim.), Utah School, Ogden, Utah
Scouten, Edward L., M.A., Gallaudet College, Washington, D.C.
†Scozzari, Salvatore (voc), New York Sch., White Plains
Scribner, Robert W., B.S. (acad.), N. C. Sch., Morganton
†*Scruggs, B. Q., M.S. (voc. agric.), Alabama Sch., Talladega
†*Scruggs, Mrs. Margaret, B.A. (clothing), Alabama Sch., Talladega
Scully, Mrs. Mary, B.A. (Dean of Stud.), Cal. Sch., Riverside
Scurlock, Mrs. Betty (acad.), Day School, Houston, Texas
†Seaborn, Louise, B.S. (acad.), La. Negro Sch., Baton Rouge
†*Seal, Albert G., M.A. (Voc. Rehab.), La. Sch., Baton Rouge, La.
†Seal, Mrs. Wilmah, B.S. (Libr. and acad.), La. Sch., Baton Rouge, La.
†Seaman, Mrs. Imogene W., B.A. (acad.), Day Class, Woodbridge, N. J.
†*Searight, Mary Belle, B.S. (acad.), Texas Sch., Austin
Sebrell, Thomas (voc.), Virginia School, Staunton
†*Seeger, Mrs. Ruth, B.A. (phys. ed.), Texas School, Austin, Texas
†*Seeger, Julius P., B.A. (printing), Texas School, Austin, Texas
†Seegers, Virginia, M.Ed. (adv.), Pa. Sch., Mt. Airy, Philadelphia
†Seegmiller, Katherine, B.A. (H.S.), Utah School, Ogden, Utah
Seguine, Virginia, B.A. (acad.), Tennessee Sch., Knoxville
†*Seiz, Frances T., B.A. (acad.), Lutheran Inst., Detroit, Mich.
†Selleneit, Mrs. Geraldine, B.A., Day School, Oakland, Calif.
*Sellner, Hubert J., B.A. (voc.), Calif. Sch., Berkeley
†Senninger, Mrs. Barbara, B.S. (acad.), Michigan School, Flint
*Seraphica, Sister, S.S.J., B.A. (acad.), Arch. Ryan Inst., Philadelphia
†Seraphie, Sister, Inst. des Sourdes-Muettes, Montreal
*†Serensen, Mrs. Barbara, M.A. (acad.), Calif. Sch., Berkeley
Serumgard, Inez, B.A. (Superv. up-sch.), Clarke Sch., Mass.
*Settles, Mrs. Katharine (acad.), A. G. Bell School, Cleveland, Ohio
Severance, Joseph (voc.), Idaho School, Gooding, Idaho
†*Sewell, Mrs. Ila S., B.S. (interm.), Ga. Sch., Cave Spring
†Sexton, Clint C., M.A. (acad.), Ind. Sch., Indianapolis
†Shaddix, Mrs. Cleophus (acad.), Ala. Sch. for Negroes, Talladega
Shaddix, Rufus (voc.), Ala. Sch. for Negroes, Talladega
†Shafer, Warren J. (voc.), Ohio School, Columbus, Ohio
†Shagrin, Helen, B.S., Day Sch., Youngstown, Ohio
*Shahan, Pauline, M.A. (adv.), Kendall Sch., Wash., D.C.
†Shallcross, Helen, M.A. (acad.), Day School, Baltimore, Md.
Shanholtz, Norman (voc.), West Va. Sch., Romney
*Shanholtzer, Mrs. Elfrieda (acad.), W. Va. School, Romney
†Shannon, Joan (acad.), Ontario School, Belleville
†*Shannon, Mrs. Mabel (prim.), Mississippi Sch., Jackson
†Sharp, Mrs. Ava, B.S. (acad.), Day Classes, E. Cleveland, Ohio
Shaw, Mary Ann (acad.), School for the Deaf, Halifax, N. S.
*†Sheahan, Mary (acad.), St. Joseph School, New York City
†Sheathelm, Wayne C., M.A. (prtg.), Michigan School, Flint
Sheblessy, Walter, M.S.A. (adv.), St. Rita School, Cincinnati
Sheehan, Mrs. Alma (acad.), Virginia Sch., Staunton
Sheehy, Patricia., B.S. (acad.), Parker Elem. Sch., Chicago
Sheila, Sister M., B.S. (voc.), St. Mary's Sch., Buffalo, N. Y.
*Sheldon, Mrs. Ione (acad.), Mystic Oral Sch., Mystic, Conn.
†Shellgrain, Evelyn, B.A. (acad.), Bennett Sch., Los Angeles
†Shelnutt, Freeman, B.A. (acad.), Georgia Sch., Cave Spring
Shenehon, Mrs. Patricia, M.A. (acad.), Day School, Minneapolis, Minn.
Sheppard, Mrs. Sallie (voc.), N. C. Sch., Morganton, N. C.
†Sheppard, Thomas A., (voc.), Jr. H. S. 47, New York City
*Sheridan, Donald, M.A. (acad.), Oregon Sch., Salem
Sheridan, Mrs. Helen, B.A. (acad.), Oregon School, Salem

†Sherman, Mrs. Carol, B.S. (acad.), Ohio Sch., Columbus
†Sherman, Mrs. Lillian, B.S., Hab. Ctr. for Presch., Watertown, Mass.
Sherrill, Wilson (voc.), N. C. Sch., Morganton, N. C.
†Sherry, Louise, B.A. (acad.), Jr. High Sch. 47, New York City
*Shibley, Luther C., B.A. (acad.), Ark. Sch., Little Rock
†Shiery, Mrs. Lillian (acad.), Nebraska School, Omaha
†Shinault, John W., B.S. (voc.), Miss. Sch. for Negroes, Jackson
†*Shinpaugh, Joe R., Jr., M.Ed. (Asst. Supt. & Prin.), Am. Sch., W. Hartford, Conn.
†Shipley, Mrs. Carolyn M. (acad.), Georgia Sch., Cave Spring
†*Shipman, Eldon, M.A. (Prin.), W. Va. Sch., Romney
†Shipman, John (acad. & Coach), Louisiana Sch., Baton Rouge
Shippy, Lois, B.S., Hamilton Sch., Fort Wayne, Indiana
Shirley, Oscar, Jr., B.A. (athl. & voc.), Am. Sch., W. Hartford, Conn.
Shore, Irvin, B.S., M.A. (Dir., Hear. Cl.), Cen. Inst., St. Louis
†Shores, Mrs. Joyce, R.N. (health), New Jersey Sch., W. Trenton
*Short, Mrs. Harriet (acad.), W. Pa. Sch., Edgewood, Pittsburgh
†Shortridge, Cecilia, B.A. (acad.), Gough Sch., San Francisco
†Shouse, William, M.A. (acad.), Illinois School, Jacksonville
Shrader, Mrs., B.S., Day School, Zanesville, Ohio
†*Siddall, Frank L., B.S. (voc.), N. J. Sch., W. Trenton
†Siders, Bruce, M.A. (Supt.), Mich. Sch., Flint, Michigan
Siger, Leonard, M.A., Gallaudet College, Washington, D. C.
†Sigurdson, Emma (acad.), Day School, Winnipeg, Man., Can.
*Silverman, S. Richard, Ph.D. (Director), Central Inst., St. Louis, Mo.
Simmons, Audrey Ann, M.S. (Dir. Aur. Rehab.), Central Inst., St. Louis
†Simmonds, Maurice, B.A., Day Classes, Miami, Fla.
†Simon, Georgia Ann, B.S., Day Class, Waukegan, Illinois
†*Simon, Mrs. Leota H., B.A. (acad.), Nebraska Sch., Omaha
†Simpson, Mrs. Gladys (acad.), Ont. Sch., Belleville, Ont.
Simpson Mrs. Lois L., Houston School, Houston, Texas
*Simpson, William M., B.A. (acad.), N. C. School, Morganton
†Sims, Altha C., B.S. (voc.), Louisiana School, Baton Rouge
†Sims, Mrs. Faye (acad.), Alabama School, Talladega
†*Sims, Ruth L., B.A. (acad.), Alabama School, Talladega
†*Sinclair, Mrs. Margaret P., B.S. (adv.-oral), Oregon Sch., Salem
*Sinclair, Robert A., B.A. (acad.), Calif. Sch., Riverside
†Singleton, Claudia M., B.S. (voc.), Tex. Blind, Deaf, Orph. Sch., Austin
*Sinn, Mrs. Nyra E., B.S. (household arts), Md. School, Frederick
†Sipherd, Mrs. Christine, B.A. (acad.), Day Classes, Ceres, Calif.
†Sisk, Mrs. Pearl B., M.S., Day Sch., Champaign, Ill.
†Sission, Dean, B.A. (acad., Coach), Idaho School, Gooding
†Skelton, Mrs. Verna (acad.), W. & E. Martin Sch., Philadelphia
†Skidmore, Mrs. Louise (voc.), Idaho Sch., Gooding
†Skiftun, Mrs. Rosalie, B.A. presch.), (Easter Sl. Ctr., Great Falls, Mont.
Skinner, Mrs. Jessie G., B.S. (adv., elem.), Central Inst., St. Louis
†Skinner, Mary A., M.A., Lane Technical H. S., Chicago, Ill.
Skodak, Marie, Ph.D. (Psych.), Lowrey Sch., Dearborn, Mich.
*Sladek, Frank E., B.S. (acad. & phys. ed.), Arizona School, Tucson
Slankard, Mrs. Harriet, M.A., Univ. of Kan. Med. Ctr., Kansas City
*Slater, Frank M., B.A. (phys. ed.), Fla. Sch., St. Augustine
†Slesdet, Mrs. Patricia, M.A., Day School, Kalamazoo, Michigan
Slinde, Nancy E., B.S. (voc.), Rochester School, Rochester, N. Y.
*†Slover, Mrs. Helen, (lower sch.), Okla. School, Sulphur, Oklahoma
†Small, Luther, B.S. (acad.), Day Class, Evansville, Indiana
†Small, Paul (acad.), Michigan Sch., Flint
†*Smallwood, Dorothy, B.A. (acad.), California Sch., Riverside
†Smelser, James, B.S., Day Classes, La Mesa, California
*Smith, Mrs. Ada H., B.A. (intermed.), W. Pa. Sch., Pittsburgh
Smith, Mrs. Adelaide (acad.), Iowa School, Council Bluffs
Smith, Mrs. Alathena, M.A. (Psy.), J. Tracy Clinic, Los Angeles

Smith, Mrs. Alice W. (acad.), N. C. School, Morganton
†*Smith, Mrs. Anna C., B.S. (acad.), N. J. Sch., West Trenton
*Smith, Carl F., M.A. (Supt.), N. D. School, Devils Lake
Smith, Catherine, Ph.D. (research), Central Inst., St. Louis, Mo.
*Smith, Christopher G., B.S. (Adm. Prin.), W. Pa. Sch., Pittsburgh
Smith, Mrs. Dorothy, B.A. (acad.), Day School, Visalia, California
†Smith, Mrs. E. A., B.S. (voc.), Tex. Blind, Deaf, Orph. Sch., Austin
†Smith, Mrs. Edythe D., B.S. (acad.), Day School, Baltimore, Md.
Smith, Mrs. Elizabeth, B.A. (acad.), W. Pa. Sch., Pittsburgh
*Smith, Elizabeth, B.S., Washington Sch., Vancouver
Smith, Elizabeth M., B.A. (Soc. Serv.), St. Joseph's Sch., New York City
Smith, Elvira P., M.Ed. (acad.), Georgia Sch., Cave Spring
*Smith, Mrs. Ernestine B. (acad.), N. D. Sch., Devils Lake
Smith, Georgina E. (voc.), Rochester Sch., Rochester, N. Y.
*Smith, Mrs. Helen E., B.A. (acad.), California Sch., Berkeley
†*Smith. Mrs. Ina J., B.S. (superv. tchr.), Oregon Sch., Salem
†Smith, Ivan G., M.A. (Adm.), Beverly Sch., Beverly, Mass.
*Smith, J. M., Jr., M.S. (adv.), Tenn. Sch., Knoxville, Tenn.
*Smith, James M. (acad.), Arkansas School, Little Rock, Ark.
†Smith, Joan, B.E., A. G. Bell School, Chicago, Ill.
†Smith, Mrs. Leahnore, B.S. (Prin.), Day Sch., Green Bay, Wis.
†Smith, Leroy, B.S. (phys. ed.), Miss. Sch. for Negroes, Jackson
Smith, Mrs. Louise M. (acad.), Pa. Sch., Mt. Airy, Philadelphia
†Smith, M., B.S. (voc.), Tex. Blind, Deaf, Orph. Sch., Austin
†*Smith, Mrs. Margaret C., B.A. (acad.), Day Class, Nashville, Tenn.
*Smith, Mrs. Martha B. (intermed.), Ark. Sch., Little Rock
Smith, Mrs. Mary, B.S., Day School, Erie, Pennsylvania
†Smith, Mrs. Mary L., B.A. (acad.), Miss. Sch. for Negroes, Jackson
†Smith, Mrs. Maude H. (acad.), So. Car. Sch., Spartanburg
†Smith, Meredith, B.S. (acad.), Day School, Newark, N. J.
†Smith, Myrtle, M.A., Day Sch., Columbus, Ohio
Smith, Patricia, John Tracy Clinic, Los Angeles, Calif.
*Smith, Mrs. Patsy (phy. ed.), Tennessee School, Knoxville, Tenn.
Smith, Sharon, B.S. (acad.), St. Mary's Sch., Buffalo, N. Y.
†Smith, Verne J., B.A. (prim.), Gallaudet School, St. Louis, Mo.
†*Smith, Walter F. (voc.), New Mexico, Santa Fe, N. M.
†Smullen, Mrs. Hazel, B.A. (elem.), Day School, Detroit, Michigan
†Snapp, Mrs. Cecelia, B.A. (acad.), Day Classes, Compton, Calif.
*Snell, Mrs. Mary Vance (Prin. deaf-blind), Alabama Inst., Talladega
*Snider, Mrs. Maureen (acad.), Ark. School, Little Rock, Ark.
†*Snodgrass, Bernard R., B.S. (acad.), Ohio School, Columbus
†Snow, Mrs. Priscilla, B.A. (acad.), Am. Sch., W. Hartford, Conn.
†Snyder, Dawn M., B.S. (deaf-blind), Perkins Sch., Mass.
†Snyder, Margaret, B.S. (acad.), Michigan School, Flint
†Snyder, Marian, Day Class, San Diego, California
Solano, Mrs. Agnes (voc.), Florida Sch., St. Augustine
†*Solheim, Esther D., B.S. (acad.), Calif. Sch., Riverside
Solomon, Nancy Jane, B.S., Central Institute, St. Louis, Mo.
†Sommer, Clarence E., M.A. (adv.), Minn. School, Farbault, Minn.
†Sommer, Mrs. Elizabeth B., M.A. (interm.), Minn. Sch., Faribault
Sones, Robert A., M.A. (Psych.), Day Class, Santa Rosa, Calif.
†Sorrells, Elizabeth M., B.A. (prep.), Neb. School, Omaha, Neb.
†Sorrells, Gertrude B. (acad.), Iowa Schol, Council Bluffs
*†Sowell, Mrs. Luda, M.A. (Asst. Super.), S. C. Sch., Spartanburg
Spake, Laverne B., Ph.D., Kan. Univ. Med. Ctr., Kansas City, Kan.
Sparkman, Patricia M., B.A. (acad.), Calif. Sch., Riverside
†*Sparks, Fred L., Jr., M.A. (Supt.), Central N.Y. Sch., Rome, N.Y.
†*Sparks, Mrs. Hazelene C., B.S. (acad.), Cent. N. Y. Sch., Rome
†*Sparks, Mamie, B.S. (deaf-blind), Alabama Inst., Talladega
*Spear, Mrs. Erma (acad.), Tennessee School, Knoxville
†*Spector, Harold W., M.A. (voc.), N. J. School, West Trenton
†Spector, Leon, M.A. (aur. trg.), N. J. School, West Trenton

†Spector, Mrs. Thelma, B.S. (acad.), N. J. School, West Trenton
Spence, Marven, B.S. (acad.), Sch. for Deaf, Halifax, N. S.
*Spence, Mrs. Theresa, B.A. (acad.), West Virginia Sch., Romney
Spencer, Mrs. Sarah (acad.), Iowa Sch., Council Bluffs
†*Sperling, Mrs. Myrna, B.S. (acad.), Washington St. Sch., Vancouver
Sperling, Ruth, B.A., Jr. High School 47, New York City
Sperstad, Bert, M.E. (voc.), Day Sch., Detroit, Mich.
Spiegel, Joseph, B.A. (acad.), St. Joseph's School, New York City
†Spink, James, M.E. (coach, phys. ed.), Ill. School, Jacksonville
Spoerl, Mrs. Dorothy, Ph.D. (Psych.), Day Class, Springfield, Mass.
Spoerl, Mrs. Mary, M.A., Day Class, Elyria, Ohio
Spoor, Carole (Nursery Asst), Crotched Mt. Sch., Greenfield, N. H.
*Sprague, Mrs. Beatrice P. (acad.), Rochester Sch., Rochester, N. Y.
*†Spurling, Virginia, B.S. (prim.), Day School, Akron, Ohio
†Spurrier, Mrs. Laura, B.A. (prim.), California School, Berkeley
Squiers, Shirley, M.A. (Trng.), Cleveland Hearing and Sp. Center
*Squire, Melvin L., M.A. (adv.), Mississippi Sch., Jackson
†*Srnka, John, M.S.Ed. (acad.), California School, Berkeley
†Stabnow, Irving (voc.), Minnesota School, Faribault
†Stacey, George R. (voc.), Mackay School, Montreal, Quebec
*Stack, Archibald G., B.A. (acad.), Wash. Sch., Vancouver
*Stack, Mrs. Florence (dom. art), Kansas School, Olathe, Kan.
Stack, Laverne (acad.), Louisiana Sch., Baton Rouge
*Stack, Luther (voc.), Louisiana School, Baton Rouge
†*Staehle, Jack M., M.A. (acad.), N. Y. School, White Plains
Staerker, Raymond, B.S. (acad.), St. Mary's Sch., Buffalo, N. Y.
†Stahlem, Mrs. Evelyn, M.A. (Prin.), Bennett School, Los Angeles
Stalteri, Lena, B.A. (Soc. Work.), St. Mary's Sch., Buffalo, N. Y.
†Stamps, Harlteen, B.S. (phys. ed.), Ala. Negro Sch., Talladega
†Standley, C. Joseph, M.S. (acad.), Illinois Sch., Jacksonville, Ill.
†Standley, Mrs. Mary S., M.Ed. (adv.), Ill. School, Jacksonville, Ill.
*Stanfill, Lester, B.A. (voc.), Ind. School, Indianapolis
Stanislas, Joseph, Sister, Inst. des Sourdes-Muettes, Montreal
Stanley, Mrs. Barbara, B.A. (acad.), W. Pa. Sch., Pittsburgh
*Stanley, Mrs. Irene, B.S. (acad.), W. Pa. Sch., Pittsburgh
Stanton, Betsy W. (acad.), Mystic Oral School, Mystic, Conn.
†Stanton, Claude, B.A., Evans School, Denver, Colo.
†Stanton, Imelda, M.A. (Prin.), Day School, Memphis, Tenn.
†*Stanton, John H. (woodwkg.), W. Pa. School, Pittsburgh
†*Stanton, Mrs. Margaret P., B.S. (adv.), W. Pa. School, Pittsburgh
*†Stark, James H., M.S. (superv. acoustic), Ill. Sch., Jacksonville, Ill.
†Stark, Mrs. Martha, M.A. (acad.), Ill. Sch., Jacksonville
†Starkovich, Mrs. Helen, B.S., Day Class, Waltham, Mass.
Starkovich, Paul P., B.A. (deaf-blind), Perkins Sch., Mass.
†Starr, Anna, B.A. (clothing-adv.), Utah School, Ogden
†Starrett, Mrs. Ann (acad.), No. Carolina Sch., Morganton
*†Staton, Martha, B.S., Day School, Burlingame, California
†Stauber, Frank, B.E. (voc.), Wisconsin Sch., Delavan
†Steeb, Norma M., B.E. (voc.), Secondary Classes, Los Angeles
Steele, Mrs. S. (Field worker), Mackay Sch., Montreal, Quebec
Steffens, Mrs. Ethel, B.A. (acad.), Day School, Detroit, Mich.
*Stegemerten, Henry J., M.A. (acad.), Md. School, Frederick, Md.
Stein, Mrs. Shirley P., M.A., Gallaudet College, Washington, D. C.
Steinber, Miss Miriam, Syracuse Univ. Class, Syracuse, N. Y.
†*Stelle, Roy Moore, M.S., M.A. (Supt. & Prin.), Colo. Sch., Colo. Spgs.
†Stellow, James, B.S. (acad.), Day Sch., Green Bay, Wis.
*†Stenquist, Mrs. Gertrude, B.S. (deaf-blind), Perkins Sch., Mass.
†Stenzel, Alvin M., M.A. (Dir.), Day Sch., Norfolk, Va.
†*Stephens, Mrs. Gladys, B.S. (acad.), California Sch., Riverside
†Stephenson, Mrs. Wanda, B.A. (voc.), Virginia Sch., Staunton
Sterne, Mrs. Lillian, B.A., Jr. League Sch., Atlanta, Georgia
†Sterry, Florence (acad.), Day Classes, Duluth, Minn.

Steven, Flora, B.A. (acad.), St. Mary's School, Buffalo, N. Y.
Stevens, Audrae, B.A., Central Institute, St. Louis, Mo.
Stevens, Eugene L. (Superv.), Day Classes, Cincinnati, Ohio
Stevens, Mrs. Eunice, B.S., Day School, Cinncinnati, Ohio
†Stevens, Mary Ann (acad.), Maine School, Portland
†*Stevenson, Elwood A., M.A., Litt.D. (Supt.), Cal. Scsh., Berkeley
†Stevenson, Mrs. Ruth E., B.S. (adv.), Michigan School, Flint
†Stewart, Ann (Audio), Mary E. Bennett School, Los Angeles, Calif.
†Stewart, Mrs. Avis W. (acad.), Wisconsin Sch., Delavan
*Stewart, Mrs. Ellen P., B.Ph. (acad.), Kendall Sch., Washington, D. C.
†Stewart, Mrs. Gayle, B.A. (acad.), Martin Sch., Philadelphia, Pa.
†Stewart, Mrs. Helen, B.S. (interm.), Michigan School, Flint, Mich.
Stewart, Martha E., M.Ed. (acad.), Clarke Sch., Northampton, Mass.
Stieve, Doris (acad.), Luth. Sch., Mill Neck, N. Y.
†Stiff, Mrs. Margaret, B.S. (voc.), Michigan School, Flint, Mich.
†Stine, Mrs. Blanche, B.S. (prim.), Missouri Sch., Fulton
Stinson, Helen, B.S. (acad.), N. C. School, Morganton
†*Stockdale, Mrs. Lois, B.A. (acad.), Florida Sch., St. Augustine
Stokes, Mrs. Dorothy (acad.), Day Class, Sherman Sch., Toledo, Ohio
Stokesbary, Mrs. Jean, B.A. (voc.), Wash. Sch., Vancouver
†Stokoe, Agnes, M.A. (Prin.), Day School, Detroit, Mich.
Stokoe, William C., Ph.D., Gallaudet College, Washington, D. C.
†Stolp, Lauren E., M.S. (Dir., acad.), Pa. Sch., Philadelphia
†*Stone, Mrs. Pauline M. (acad.), Miss. Sch., Jackson
Stonebreaker, Barbara (acad.), West Va. Sch., Romney
†*Stoner, Marguerite, M.A., J. Tracy Clinic, Los Angeles
†Stott, Mrs. A. (acad.), Alberta School, Edmonton
*Stotts, Joseph E., B.S. (voc.), Washington School, Vancouver
Stoughton, Janet, B.S.Ed. (voc.), Clarke School, Northampton, Mass.
†Stout, L. Gail, B.A. (adv.), Alabama School, Talladega
Stovall, Mrs. Annie (acad.), Arkansas School, Little Rock
*Stovall, Sadie (Prin.), Beverly School, Beverly, Mass.
Strahmann, Marilyn, B.S. (acad.), Mill Neck Manor, Mill Neck, N. Y.
Strakosch, Mrs. Mary Ann, Day Class, Pasadena, Calif.
†Stratton, A. Carson (voc.), Ontario School, Belleville, Ontario
†Stratton, Paige, M.A. (acad.), Calif. School, Riverside
†*Stratton, Mrs. Virginia (acad.), Virginia School, Staunton, Va.
†Streat, Mrs. Patricia, M.Ed., Tracy Clinic, Los Angeles
*Streeter, Helen, M.A. (acad.), West Virginia School, Romney, W. Va.
Streng, Alice, M.A. (Dir. of Sp. Ed.), Wisconsin St. College, Milw.
*†Stricklin, Mrs. Christine (Sup. Tchr.), California Sch., Berkeley, Calif.
†*Strieby, Mrs. Dorothy R., B.S. (voc.), Wisc. Sch., Delavan
†*Strieby, Edward (voc.), Wisc. Sch., Delavan
†Strong, Ernest, B.S. (Prin.), Ala. Sch. for Negroes, Talladega
†Strong, Mrs. Mary Ann, B.A. (acad.), Alabama Sch., Talladega
†*Stroud, Edith, B.A., Jr. League Sch. of Sp. Corr., Atlanta, Ga.
*Struppler, Hazel V. (prim.), Minnesota School, Faribault, Minn.
†Stuart, Mrs. Jessie J., B.S. (acad.), Day Schol, Kent, Ohio
†Stubbins, Eugenia, B.S., Day School, Oakland, Calif.
Stuck, Mrs. Walter G., Ph.B., Sunshine Cottage, San Antonio, Tex.
Stuckless, E. Ross, B.A. (acad.), Am. Sch., W. Hartford, Conn.
Studenmund, Mrs. Edna (acad.), Penna. Sch., Mt. Airy, Philadelphia
*†Sturdivant, Mrs. Lenora G., B.A. (interm.), Mississippi Sch., Jackson
†Sugrue, Timothy, M.S. (acad.), Jr. H. S. 47, New York City
†Sullivan, Alice V., M.A., Bellevue Hosp., New York City
†Sullivan, Ann, B.Ed. (nurs.), R. I. Sch., Providence
*Sullivan, James A., B.A. (adv.), American School, W. Hartford
†Susi, Mrs. Maryalice, B.S. (acad.), Ohio Sch., Columbus
†Suttle, Geraldine, B.A., J. Brooks Fdn., Chickasha, Okla.
†Sutton, Mrs. Joe Ann (acad.), Ark. Sch., Little Rock
*Sutton, Lee Bertha, M.A. (prim.), Tenn. Sch., Knoxville
Suzanne Marie, Sister, B.A. (acad.), St. Jos. Inst., U. City, Mo.

Suzanne, Sister Mary, B.A. (acad.), St. Rita School, Cincinnati, Ohio
†Svigals, Dolores, M.A., Day Class, Norwalk, California
Swaim, W. Dean, B.S. (acad.), W. Va. Sch., Romney
Swain, Mrs. Gertrude (acad.), American School, W. Hartford, Conn
Swantek, Patricia, B.S. (acad., Michigan School, Flint
†*Swart, Mrs. Janet (acad.), Day School, Newark, N. J.
†Swartwood, Ora, M.A., Rackham School, Ypsilanti, Mich.
†Swartz, Mrs. Elizabeth, M.Ed. (acad.), Lowell Sch., Chicago
†Swartz, Mrs. Kate (prim.), Texas School, Austin
†Swearingen, Mary Ann, B.S. (acad.), Easter Seal Sch., Phoenix
†Sweet, Mrs. Myrle, B.S. (acad.), Michigan School, Flint, Mich.
†Swickert, Mrs. Helen, M.A. (acad.), Michigan School, Flint, Mich.
*Sword, Mrs. Ruth B. (acad.), N. Y. School, White Plains, N. Y.
†Sykes, Arthur E. (voc.), Jericho Hill Sch., Vancouver, B. C.
†Sylvester, Mrs. Leone, M.A. (acad.), Gough Sch., San Francisco, Calif.
Syra, Sr. M., O.S.F., M.A. (Dir.), St. Francis de Paula Sch., Chicago
†Szajna, Helen, B.A. (acad.), Evang. Luth. Inst., Detroit, Mich.
*Szopa, Mrs. Marie M., B.A. (acad.), American Sch., W. Hartford
Szuba, Jennie (sewing), St. Mary's School, Buffalo, N. Y.
Tamburini, Dolores, B.A. (acad.), Clarke Sch., Northampton, Mass.
*Tarins, Jack B., M.A. (acad.), New York Sch., White Plains
*Tart, Mrs. Virginia (acad.), Florida Sch., St. Augustine
†Tasker, Vivian, M.A. (interm.), Decator Day Sch., Decator, Ill.
Tate, Felton F. (voc.), Sch. for Negro Deaf, Baton Rouge, La.
†*Tate, Olen, B.A. (advanced), Alabama School, Talladega, Alabama
†*Tate, Mrs. Rachel L., B.A. (acad.), Mississippi School, Jackson
†Tatler, Mrs. Grace (rythm), Alabama School, Talladega, Alabama
*Taylor, Betty, B.A. (art), Louisiana School, Baton Rouge, La.
*Taylor, Evelyn L., B.A. (prim.), Tennessee School, Knoxville
†Taylor, Glenn, B.Ed., Ph.D., Normal Univ. Class, Normal. Ill.
†Taylor, Mrs. Glodene P., M.A. (acad.), N. C. School, Raleigh
*Taylor, Mrs. Jean S., B.S. (acad.), Oregon Sch., Salem
*Taylor, John E., M.S. (Field work), Ore. School, Salem, Ore.
†Taylor, John T., B.Ed. (superv., voc.), Illinois School, Jacksonville
†Taylor, Leonard (baking), Missouri School, Fulton
Taylor, Louisa M., B.S. (voc.) Tex. Blind, Deaf, Orphan Sch., Austin
†Taylor, Mrs. Lucille, M.A. (acad.), Wisc. Sch., Delavan
†Taylor, Mrs. Lydia, B.S. (acad.), Day School, Detroit, Michigan
Taylor, Mrs. Margaret L. (intermed.), American Sch., W. Hartford, Conn.
†Taylor, Mrs. Myra Jane, M.A., Day Class, Compton, Cal.
†Taylor, Norman, B.S., M.A. (Prin. voc.), Ohio Sch., Columbus
†Taylor, Ronald (acad.), Day Classes, Toronto, Ont.
*Taylor, Mrs. Ruth M., B.S. (interm.), Md. School, Frederick, Md.
†Taylor, Mrs. Shirley, Day School, Long Beach, Calif.
*Tedford, JoAnne (acad.), Louisiana Sch., Baton Rouge
*Teegarden, Alice M., M.A., Gallaudet College, Washington, D. C.
*†Tegeder, Robert, M.A. (Prin.), Utah Sch., Ogden
*Teitelbaum, Bernard, M.Ed. (adv.), Western Pa. Sch., Pittsburgh
Templeman, May C., B.S. (Superv., nursery), Central Inst., St. Louis, Mo
Templeton, Martha, M.A., Jr. League Sch., Atlanta, Georgia
†*Ten Broeck, Catherine M., B.A. (acad.), Calif. Sch., Berkeley
†Tennant, Mrs. Agnes (acad.), Mackay School, Montreal, Que.
*†Tennis, Mrs. Ann, M.A. (interm.), California Sch., Berkeley
†*Tennis, Mrs. Donaldina, B.A. (Superv. Tch.), Calif. Sch., Riverside
†*Terauds, Hugo, M.A. (voc.), New Mexico School, Santa Fe
*Teresita, Sister M., C.S.J., B.Ed. (acad.), Boston Sch., Randolph
†Ternes, Mrs. Eleanor, Day Class, San Diego, Calif.
Teubner, Ronald (phys. ed.), Colo. Sch., Colorado Springs
†Thatcher, Mrs. Isabelle, A.B. (acad.), Utah School, Ogden, Utah
Therese Meunier, Sr., Inst. des Sourdes-Muettes, Montreal
Therese Savard, Sr., Inst. des Sourdes-Muettes, Montreal
Therese, Sister M., S.S.N.D. (acad.), Chinchuba Inst., Marrero, La.

*Theresia, Sr. M., C.S.J., B.A. (interm.), Boston School, Randolph
Therrien, Bro. Raoul (acad.), Inst. Catholique, Montreal, Que.
*†Thetford, Mrs. Mamie, B.A. (acad.), Oklahoma School, Sulphur
Thile, Mrs. Barbara, B.A., John Tracy Clinic, Los Angeles, Calif.
Thoensen, Mrs. Phyllis, B.A., Day School, Davenport, Iowa
†*Thomas, Alyce, B.Ed. (Super. Tch.), Calif. Sch., Riverside
†Thomas, Mrs. Annie (acad.), Miss. Sch. for Negroes, Jackson
Thomas, Mrs. Bruce, B.A. (acad. head), Sunshine Cottage, San Antonio
Thomas, Charles A. (voc.), Ky. Sch., Danville
†Thomas, Mrs. Clara (acad.), Missouri School, Fulton
*†Thomas, Donald, M.A., Day Classes, Seattle, Washington
†Thomas, Mrs. Elizabeth, B.A. (Sup. Acoust. Trg.), Ohio Sch., Columbus
†Thomas, Mrs. Florence (acad.), State Oral Sch., Scranton, Pa.
†*Thomas, Mrs. Helen (acad.), Wisc. Sch., Delavan
†Thomas, Henry B., B.S. (Dir. St. Guid.), Penna. Sch., Philadelphia
*Thomas, Mrs. Johnnie, B.A. (lower sch.), Oklahoma School, Sulphur
Thomas, Mrs. Joy L., B.S. (acad.), N. C. School, Morganton
*†Thomas, Mrs. Lorrine, M.S., Day Classes, Alhambra, Calif.
Thomas, Pearl C., B.S. (prim.), Central Institute, St. Louis, Mo.
†*Thomas, Mrs. Virginia, B.A., Day Classes, Ceres, California
†Thomasilla, Sister Mary, O.S.F., Ph.B. (Prin.), St. John's, Milwaukee
†*Thomason, Mrs. Katherine W., (Ass't Prin. acad.), N. C. School
*Thomason, Mrs. Minnie A. (prim.), Tenn. School, Knoxville, Tenn.
Thompson, Mrs. Bessie L., Day Class, Pasadena, Calif.
†Thompson, Christine, M.A. (acad.), Penn. Sch., Mt. Airy, Philadelphia
Thompson, Mrs. Clara, B.A. (phy. ed.), Minnesota School, Faribault
†*Thompson, Mrs. Elizabeth C., B.A. (prim.), Ill. School, Jacksonville
†*Thompson, George H., M.Ed. (Dir.), Nebraska Sch., Omaha
†*Thompson, Mrs. Louzena (acad.), S. C. Sch., Spartanburg
†Thompson, Marjorie, M.A. (acad.), Jr. High Sch. 47, New York, N. Y.
†Thompson, Marthada, B.A. (acad., phys. ed.), Missouri Sch., Fulton
†Thomure, Eugene, M.A. (Prin.), So. Dak. Sch., Sioux Falls
*Thoreson, Mrs. M., B.A. (Superv. prim.), Wash. Sch., Vancouver
†Thormahlen, Paul, M.A., (Prin.), Sonoma St. Hosp., Eldridge, Calif.
†*Thorn, Mrs. Ferol M. (acad.), Illinois School, Jacksonville
Thornton, Mrs. Marjorie (Superv.), Easter Seal Presch., Phoenix
†*Thornton, William, B.A. (phys. ed.), Calif. Sch., Riverside
†Thurber, Albert, B.A. (interm.), Utah School, Ogden
†Thweatt, Mary (acad.), Alabama Sch., Talladega
†*Thweatt, Troy (adv.), Alabama School, Talladega, Alabama
Tibbetts, Eleanor, B.S. (Registrar), Gallaudet College, Washington, D. C.
*Tiberio, Carmen, B.S. (voc.), So. Carolina School, Spartanburg
Tiberio, Mrs. Eloise, B.A. (acad.), S. C. Sch., Spartanburg
†Tiedeman, Mrs. Ruth, Jefferson Sch., St. Paul, Minn.
Tier, Harold (voc.), Austine Sch., Brattleboro, Vt.
†Till, Judith, B.A. (acad.), Tennessee Sch., Knoxville
*Tillinghast, Edward W., M.B.A., M.A. (Supt.), Ariz. Sch., Tucson
Tilly, Vivian, B.S. (Asst. Prin.), Clarke Sch., Northampton, Mass.
†Timer, Jacquelyn, B.S. (acad.), Ohio School, Columbus
†*Timmons, Mary (acad.), Jericho Hill Sch., Vancouver, B. C.
*Timney, Mrs. Irene, B.S. (voc.), Arizona Sch., Tucson
†Tisdale, Beatrice Hope, B.S. (phy. ed.), Texas Sch., Austin, Texas
†*Titsworth, Elizabeth, M.A. (Asst. Supt.), N. J. Sch., West Trenton
*Tittsworth, Laura (prim.), California School, Berkeley, Calif.
Tobias, Lotte, B.A., Jr. High School 47, New York City
Todd, Sally D., M.A. (acad.), Jr. H. S. 47, New York City
†*Tollefson, Olaf L., B.A. (acad., voc., Dean), Oregon Sch., Salem
†*Toner, Helen A., M.A. (acad.), California School, Riverside
†Toomey, Mrs. Jean, M.A. (acad.), Michigan School, Flint, Mich.
Torrence, Chauncy E., M.S. (Sp. Corr.), Central Inst., St. Louis, Mo.
†Towle, Dorothy, B.A. (acad.), Wilkerson Center, Nashville, Tenn.
†Townsley, John, Jr., B.A. (voc.), Okla. Sch., Sulphur

Tracy, Elizabeth B., M.S. (acad.), Rochester Sch., N. Y.
Tracy, Mrs. Lorraine, M.S., Central Institute, St. Louis, Mo.
Tracy, Mrs. Spencer, D.Sc., D.H.L. (Dir.), John Tracy Clinic, Los A
†Trapp, Marilyn W., B.S., Coolidge School, Ferndale, Mich.
Trappen, Mrs. Ruth, B.S. (Nurse), Day Sch., Minneapolis, Minn.
Trasko, Carolyn M., B.A. (acad.), Am. Sch., W. Hartford, Conn.
†Trautner, Mrs. Phyllis, M.A., Day School, Edinburg, Texas
†Travers, Charles, M.A. (acad.), N. J. Sch., W. Trenton
†Travers, Mrs. Edith, B.A. (acad.), N. J. Sch., West Trenton
Travis, Mrs. P. M., R.N. (home nurs.), Va. St. School, Hampton
†Traylor, Mrs. Mabel, M.A. (adv.), Michigan School, Flint
†*Traylor, William C., M.A. (adv.), Illinois School, Jacksonville
Trboyevich, Goldie, M.S. (acad.), Minnesota Sch., Faribault
†Trcka, Lillian, M.A. (primary), A. G. Bell School, Chicago, Ill.
†*Trenham, Mrs. Julia P., M.A. (interm.), Cal. Sch., Berkeley
Trevaskis, Betty, B.A. (acad.), Pennsylvania Sch., Mt. Airy
†Trice, Bessie L., B.S., Day School, Kansas City, Mo.
†*Triebert, Raymond, M.A., M.S. (interm.), Am. Sch., W. Hartford
†*Trott, Joan V. (acad.), Alberta School, Edmonton, Alberta
*Troutman, Mrs. Maude (acad.), Arizona School, Tucson
Truax, Mrs. Roberta, Day Class, Cincinnati, Ohio
*Trukken, Elaine, M.A. (acad.), Nebr. Sch., Lincoln, Nebr.
†Tubbs, Mrs. Earlyne (acad.), Ala. Sch., Talladega
Tuccinardi, Mrs. Norma, B.A. (acad.), Wash. Sch., Vancouver
*Tuccinardi, Richard, B.A. (acad.), Wash. Sch., Vancouver
†*Tucker, Mrs. Genevieve, B.A. (acad.), Idaho School, Gooding, Idaho
†Tucker, Mrs. Marlene, B.S. (acad.), Day Sch., Oshkosh, Wisconsin
†Tudyman, Al, M.A., Ed.D. (Dir. Spec. Educ.), Oakland, Calif.
Tuggle, Edward, M.M.E. (music), Day School, Memphis, Tenn.
†*Tully, Norman L., M.S. (acad.), Calif. Sch., Riverside
Turcotte, Bro. Eugene, B.S. (oral), Inst. Catholique, Montreal, Canada
†*Turechek, Armin G., M.A. (Prin.), Calif. Sch., Riverside
Turk, Frank, B.A. (phys. ed.), Kendall School, & Gallaudet College
Turley, Mrs. Eleanor (acad.), West. Penn. Sch., Pittsburgh, Penna.
†*Turley, Mrs. Ethel, B.S., Marshall H. S., Minneapolis, Minn.
†Turnbull, Mrs. Grace, B.E., Nee-ska-ra Binner Sch., Milwaukee
†Turner, Mrs. Attie, B.A. (acad.), Day Class, Visalia, California
†Turner, Mrs. Catherine, M.A. (acad.), N. C. Sch., Raleigh
*Turner, Mrs. Dorothy (acad.), Mystic Oral Sch., Mystic, Conn.
Turner, Lucile, M.S., Gallaudet College, Washington, D. C.
†Turner, Mrs. Mary, B.A. (adv., Supv. tchr.), Ga. Sch., Cave Spring
†Turner, Mrs. Ruth, B.S. (voc.), S.C. School, Spartanburg, S. C.
*Turpen, Mrs. Lorette (acad.), Central N. Y. Sch., Rome
†Tuttle, Mrs. Lucile L., M.A., Bennett Sch., Los Angeles
†Tuttle, Mrs. Mary, B.A. (acad.), N. C. School, Morganton, N. C.
†Tuttle, Mrs. Rosemary H., M.A. (acad.), Jr. High Sch. 47, N. Y. C.
*Tvede, Bodil C., B.A. (acad.), N. D. Sch., Devils Lake
†Twidwell, Mrs. Marjorie, B.A., Horace Mann Jr. H. S., Tulsa, Okla.
†Twining, J. Dean, M.A. (acad.), Michigan School, Flint
†Twomey, Mrs. Paulita C. (phys. ed.), Am. Sch., W. Hartford, Conn.
*Tyndale, Mrs. Elizabeth, B.S. (acad.), Calif. Sch., Riverside
Tyndall, Mrs. Joseph T., B.S. (acad.), Clarke Sch., Mass.
†Tyson, Mrs. Theresa D., B.S. (acad.), La. Sch. for Neg., Baton Rouge
Uber, Mrs. Blanche (acad.), W. Penna. Sch., Pittsburgh
†Uechi, Mieko, B.A. (acad.), Diamond Head School, Hawaii
†*Ulmer, Thomas A., M.A. (painting, adv.), Oregon Sch., Salem
Umphress, Charles (voc.), Oregon School, Salem
Underhill, Mrs. Irma N. (adv.), Penn. Sch., Mt. Airy, Philadelphia
†*Underhill, Mrs. Kathleen (voc.), N. C. Sch., Morganton
†Unholtz, Louise H., M.A. (acad.), Bennett Sch., Los Angeles
†Unrau, Mrs. Irene C., B.A., B.H.E., Jefferson Sch., St. Paul, Minn.
†Upshaw, C. R., M.A. (acad.), Tex. Blind, Deaf, Orph. Sch., Austin

Urban, Sister M., B.S. (prim.), St. Mary's Sch., Buffalo, N. Y.
Urban, Sister M., O.P., M.Ed. (Dir.), St. Mel-Holy Ghost Sch., Chicago
Urbanic, Mrs. Patricia (Nursery), W. Pa. Sch., Pittsburgh
†Urbanski, Mrs. Florence, B.S.Ed., Corkery Sch., Chicago, Ill.
Vaccaro, John, M.A. (Coord.), Day Classes, Porterville and Visalia, Calif.
†Vader, Elgin A. (acad.), Ontario School, Belleville, Ont.
Valois, Bro. Bruno, B.C. (oral), Inst. Catholique, Montreal, Que.
†Van Allen, Karl C., B.A., B.Paed. (Prin.), Halifax School, N. S.
†Van Allen, Mrs. Marguerite (acad.), Sch. for Deaf, Halifax, N. S.
†Van Allen, Rosamond (interm.), Ontario School, Belleville, Ontario
†Van Cleft, Margaret, B.S. (acad.), State Oral School, Scranton, Pa.
†*Van Cott, Daniel, B.S. (Ath. Dir.), Ga. Sch., Cave Spring
Van Dolsen, Mrs. Sophie (adv.), Pa. Sch., Mt. Airy, Philadelphia
*†Vander Schalie, Jean, B.S. (voc.), New Jersey Sch., W. Trenton
Van Der Veer, Mrs. Gladys, Day Class, Cloverville, N. Y.
†Van Drimmelen, Thomas, B.S. (interm.), Utah Sch., Ogden
*Vann, Elizabeth (acad.), Wash. Sch., Vancouver
†*Van Orsdall, Nell, B.A. (Sp. lang.), Day Class, Norwalk, Calif.
Van Santen, Mrs. Osie Nell, B.A. (acad.), Oregon Sch., Salem
Vasnick, Andrew, M.S., Gallaudet College, Washington, D. C.
†*Vassey, Mrs. Rebecca D., B.A. (acad.), S. C. Sch., Spartanburg
†Vaughan, R. Harold (vocational), Ontario School, Belleville, Ontario
†*Vaughan, Verdry D., M.A. (Superv. Tch.), Kendall Sch., Wash., D. C.
†*Vaughn, Winifred (acad.), Central N. Y. School, Rome, N. Y.
Vaught, Mrs. Elizabeth (acad.), Kentucky Sch., Danville, Ky.
Vecchio, Mrs. Ronda C., B.S., Bell School, Cleveland, Ohio
†*Veitch, Evelyn, B.A., Day Sch., Oakland, California
Velker, Polly, B.S. (Nursery), Day Sch., Youngstown, Ohio
†Verdecanne, Rosemary, B.S. (phys. ed.), Lexington Sch., New York City
Vernon, Mrs. Ann, W.B.S. (acad.), N. C. School, Morganton
Vernon, McKay, M.S. (acad.), Colorado Sch., Colorado Springs
†Vezina, Mrs. Isabelle, B.E. Crotched Mt. Sch., Greenfield, N. H.
Vincent de Paul, Sister, Inst. des Sourdes-Muettes, Montreal
Vincent, Mrs. M. E. (voc.), Ontario School, Belleville, Ont.
Virgin, Gertrude, Freeman School, Rockford, Illinois
Vitale, Tony, Cleary Deaf Child Center, Lake Ronkonkoma, N. Y.
*†Vivian, Mrs. Rose, B.A. (deaf-blind), Perkins Sch., Watertown, Mass.
Viviani, Caroline, B.A. (acad.), Rochester Sch., Rochester, N. Y.
†Vollette, Mrs. Gertrude, B.S. (acad.), Texas School, Austin
†Von Heill, Virginia, M.A., Jr. High Sch. 47, New York City
†Vorce, Eleanor R., M.A. (Asst. Prin., acad.), Lexington Sch., N. Y. C.
†Wadden, Katherine (acad.), Sch. for the Deaf, Halifax, N. S.
†Wade, Sarah L., B.S. (Coach), Georgia Sch., Cave Spring
Waddy, Hugh, M.S.M. (acad.), Virginia School, Staunton
†Wagner, Wm. H., B.S., M.E., High Sch. Day Class, Canton, Ohio
Wahl, Mrs. Allois, B.S. (acad.), Ill. Sch., Jacksonville
Wahl, Howard, B.S. (acad.), Ill. Sch., Jacksonville
†*Wahl, Lewis B., M.Ed. (acad.), Oregon School, Salem
*Wait, Eugene C. (shoe repair.), Tennessee School, Knoxville, Tenn.
Walcher, Mrs. Helen R., M.A. (acad.), U. of Okla. Sp. & Hear., Ok. City
Walcutt, Mrs. Jennie (acad.), Jr. L. Sch. Sp. Corr. Atlanta, Ga.
Waldhaus, Rt. Rev. Henry J. (Supt.), St. Rita Sch., Cincinnati
Waldorf, Mrs. Gladys (acad.), Tucker-Maxon Oral Sch., Portland, Ore.
Wales, Mrs. Mary, John Tracy Clinic, Los Angeles. Calif.
*Walker, Archibald, M.A. (acad.), Kentucky Sch., Danville
Walker, Mrs. Barbara E., B.A., Preschool, Salem, Mass.
†Walker, Mrs. Carease, B.A. (acad.), No. Carolina Sch., Morganton
Walker, Miss E. M., Cons. Negro Inst., Taft, Okla.
†Walker, Mrs. Elizabeth (acad.), North Carolina School, Morganton
†Walker, Mrs. Frances R., B.S. (acad.), Tenn. Sch., Knoxville
†Walker, Mrs. Hazel S., Day School, Racine, Wisconsin
*Walker, Isabelle, M.A. (Superv. Prin.), Kentucky Sch., Danville

†Walker, Louise H., B.A. (interm.), Bennett School, Los Angeles
Walker, Mrs. Martha, B.A., Jr. League Sch., Atlanta, Ga.
*Walker, N. F., M.A. (Asst. Supt.), S. C. Sch., Spartanburg
Walker, Rodger, M.A. (acad.), Western Pa. Sch., Pittsburgh
Walker, Roger, M.S. (deaf-blind), N. Y. Inst. for Ed. of Blind
†Walker, Ruth, B.A. (acad.), Day Classes, Lawndale, Calif.
Walker, Mrs. Sallie V. (acad.), Tennessee School, Knoxville
†Walker, Mrs. Tucker (acad.), North Carolina School, Morganton
*Walker, W. Laurens, B.A., LL.D. (Supt.), S. C. School, Spartanburg
†Wall, Alice B. (acad.), Beverly School, Beverly, Mass.
Wall, Mrs. Florence M., B.A. (phys. ed.), Colo. Sch., Colo. Springs
†Wall, Mrs Kathryn, M.A. (acad.), Lexington Sch., N. Y. C.
Wallace, Harrold W., M.S., Day School, Muncie, Indiana
†Wallace, John M., B.A. (Pres.), Florida Sch., St. Augustine
*Wallace, Mamie L. (acad.), Virginia School, Staunton, Virginia
†Wallace, Mrs. Mildred, B.S., Bruce St. School, Newark, N. J.
†Waller, Lydia, B.A. (acad.), Diamond Hd. Sch., Honolulu
†Wallin, Mrs. Margaret K., B.A. (Ass't. Prin.), Jr. H.S. 47, N. Y. C.
†Wallis, Mrs. Milton (acad.), Alabama Sch., Talladega
†Walsh, Margaret Mary, M.A. (Hearing Aid Cl.), Jr. H. S. 47, N. Y. C.
†Walsh, Rosemary, R.N. (health), New Jersey Sch., W. Trenton
†Walter, Mrs. Marion D., B.S. (prim.), Nebraska Sch., Omaha, Neb.
†*Walter, Sister, M., O.S.F., M.A. (acad.), St. John Sch., Milwaukee
*Walters, D. Wayne, B.S. (prtg.), Maryland Sch., Frederick
†Walton, Lee R. (voc.), California School, Riverside
Wanat, Mrs. Mary (elem), St. Marys Sch., Buffalo, N.Y.
†Wangnild, Lillian, M.A., Day Sch., Denver, Colo.
†*Wannamaker, Mrs. Annie (Superv. Tchr.), Ontario Sch., Belleville
†Warber, Mrs. Jessie E. (acad.), North Carolina School, Morganton
†Ward, Mrs. Edith K., M.A. (acad.), Beverly Sch., Beverly, Mass.
Ward, Mrs. Erin (pianist), Tennessee School, Knoxville, Tennessee
†*Ward, Mrs. Gertrude, B.S. (acad.), Mystic Oral Sch., Mystic, Conn.
*Ward, Herschel R., M.A., M.S. (Superv. Prin., guid.), Tenn. Sch.
Ward, Mrs. Mildred (acad.), Austine Sch., Brattleboro, Vt.
†Ward, Mrs. Rosie R. (acad.), Mississippi Sch. for Negroes, Jackson
*Ward, Mrs. Sara (primary), Tennessee School, Knoxville, Tenn.
Ward, Virginia, B.S. (acad.), Ky. Sch., Danville
Ware, Florida, M.A., Ward School, Chicago, Ill.
†Ware, J. R. (voc.), Georgia School, Cave Spring, Ga.
†*Ware, Mrs. Sara F. (acad. & voc.), Ga. Sch., Cave Springs, Ga.
†Warmbrand, Beverly, M.A. (acad.), Jr. H. S. 47, New York City
Warner, John G., B.S. (acad.), Ill. Sch., Jacksonville
†Warnick, Mrs. Sarah, B.S. (voc.), Martin Sch., Philadelphia
†Warnick, Mrs. Vivian S., M.A. (voc.), Jr. H. S. 47, New York City
Warren, Lawrence R. (voc.), Louisiana School, Baton Rouge
†Warren, Mrs. Mozelle, B.S., M.A. (prim.), Texas School, Austin
†Warren, Repsie, B.S. (acad.), Martin Sch., Philadelphia, Pa.
†Wartenberg, Rudolf (Superv., voc.), Cal. School, Berkeley, Calif.
Wasch, Bro. Joseph (acad.), Inst. Catholique, Montreal
†Wasell, Mrs. Irene T., B.A. (interm.), Bennett Sch., Los Angeles
†Washa, Mrs. Laura, M.S. (acad.), Day Sch., Shorewood, Wis.
†Waterhouse, Edwart J., M.A., Litt.D. (Director), Perkins Sch., Mass.
*Waters, Florence A., Kendall School and Gallaudet College
†Watkins, Mrs. Helen W. (acad.), N. C. School, Morganton, N. C.
†Watrous, Elizabeth (acad.), No. Carolina Sch., Morganton
*Watrous, Helen D. (Dir.), Sarah Fuller Fnd. and Children's Med. Center, Boston, Mass.
Watson, Dorothy Hale, B.A. (acad.), Tucker-Maxon Sch., Portland, Ore.
†Watson, Ida M. (acad.), Oral Class, Day Sch., Hamilton, Ont.
†Watson, Mrs. Ruth, M.A. Starr King School, Carmichael, Calif.
†*Watts, Mrs. Jo Deeter, B.A. (acad.), Davis Sch., Spokane, Wash.
Waugh, Ella V. (art), Pa. Sch., Mt. Airy, Philadelphia, Pa.

†*Wayt, Mrs. Julia, M.A. (acad.), N. C. School, Morganton, N. C.
Weaver, Alma (acad.), Alabama School, Talladega
*Weaver, Mrs. Edith C. (acad.), Virginia School, Staunton, Va.
*Weaver, Madeline M., B.A. (prim.), Rochester Sch., Rochester
Weaver, Ross, M.S. (Audiologist), Iowa Sch., Council Bluffs
*Webb, Erna, B.A. (acad.), Texas School, Austin
†Weber, Catherine A., B.A. (acad.), Ill. Sch., Jacksonville
*Webster, Adelaide C. (acad.), Rochester School, N. Y.
†Weeks, Lucie Emma, M.A., Day School, Santa Monica, Calif.
†Wegg, Mrs. Grace (acad.), Day Classes, Toronto, Ont.
Weidner, Eunice, M.A. (Ad. Asst.), Luth. Sch., Mill Neck, N. Y.
†Weidner, William, M.S. (Superv.), Day Class, Mansfield, Ohio
Weiger, Mrs. Myra, B.A. (acad.), Day Class, Gary, Indiana
Weingarten, Mrs. Joan, M.S. (acad.), N. Y. Sch., White Plains
†Weithers, Mrs. Josephine G., (Prin-Deaf), Ward Sch., Chicago
†Welling, Mrs. Jean, B.S. (primary), Utah Schol, Ogden, Utah
†Wellman, James, B.A. (acad.), Secondary Classes, Los Angeles, Calif.
†Wells, Charles A., M.A. (adv.), Mich. School, Flint, Mich.
*Wells, Mrs. Opal (acad.), W. Pa. Sch., Pittsburgh, Pa.
Welsch, Mrs. Verna, Day Class, Miami, Florida
†*Wendell, Lila I. (acad.), Maine School, Portland, Maine
Wentworth, Barbara C., B.A. (acad.), Clarke Sch., Northampton, Mass.
†Wenzel, Arthur C., M.Ed. (Prin. voc.), Pa. Sch., Philadelphia
†Wenzel, Mrs. Thelma L., B.S. (acad.), Pennsylvania Sch., Mt. Airy
Wessels, Mrs. Ruth F., B.A. (Nursery), Am. Sch., W. Hartford, Conn.
†West, Mrs. Angeleen (acad.), Texas School, Austin
West, Mrs. Elizabeth B., M.A. (acad.), Central Inst., St. Louis, Mo.
*†West, Fred E., B.S. (acad.), Tennessee School, Knoxville
*†West, Mrs. Ruth W. (intermed.), Tennessee School, Knoxville
†Westervelt, Margaret W., B.A. (acad.), Ohio School, Columbus
Weston, Peter, B.A., Gallaudet College, Washington, D. C.
Wetzel, Eleanor, M.A., Gallaudet College, Washington, D. C.
*†Whatley, W. S. (barbering), Alabama School, Talladega, Ala.
†Wheeler, Mrs. Leota, M.A. (acad.), Ohio School, Columbus
Wheeler, Mrs. Martha S. (acad.), State Oral School, Scranton, Penna.
†Whelan, Mrs. Margaret M., B.S.Ed. (interm.), Parker Sch., Chicago
Wherry, Patricia, B.A., Day Class, Steubenville, Ohio
†Whildin, Olive A., Ed.D. (Superv.), Day Sch., Baltimore, Md.
†Whipple, Mrs. Kathryn W. (acad.), Day School, Paterson, N. J.
†*Whisman, Charles, B.A. (voc.), Indiana School, Indianapolis
Whissell, Bro. Rene, B.C. (oral), Inst. Catholique, Montreal, Que
Whitaker, Mrs. Effie (acad.), N. C. Sch. for Negro Deaf, Raleigh
White, Mrs. Agnes, M.A. (acad.), Kentucky Sch., Danville
White, Cary (acad. & voc.), Fla. Sch., St. Augustine
*White, Mrs. Catherine, B.Ed. (acad.), Washington Sch., Vancouver
†White, Mrs. Frances, M.Ed. (acad.), Texas School, Austin
White, Lloyd H. (voc.), Mississippi Sch., Jackson
*White, Mrs. Marianna N. (acad.), Kendall School, Washington, D. C.
*White, Maurice, M.A. (acad.), Washington Sch., Vancouver
†White, Ralph, M.A. (acad.), Texas Sch., Austin
White, Mrs. Rosalie (acad.), Florida Sch., St. Augustine
White, Mrs. Vivian B. (acad.), Mississippi Sch., Jackson
†Whitehead, Mrs. Emily, B.S. (acad.), Tenn. Sch., Knoxville
†Whitehead, Mrs. G.C., M.A. (Dir. of educ.), Va. St. Sch., Hampton
†Whitehead, Mrs. Imogene C. (prim.), W. & E. Martin Sch. Phila.
†Whitehead, W.M., M.A., LL.D. (Supt.), Va. State Sch., Hampton
Whitesides, Virginia, B.S. (voc.), N. D. Sch., Devils Lake
†Whitter, Mrs. Winnie (acad.), Halifax Sch., Halifax, N. S.
†Whitworth, Shirley, B.A. (acad.), Georgia Sch., Atlanta
†Wholey, Mrs. Janice E., B.S.E., O.T.R. (voc.), Am. Sch., W. Hartford
Whorton, Mrs. Gladys P., Ph.D. (acad.), Calif. Sch., Riverside
†Why, Jane F., B.S. (intermed.), Pa. Sch., Mt. Airy, Philadelphia

†Wicoff, Jean, B.A. (acad.), New Jersey School, West Trenton
†Wiens, S. (acad.), Saskatchewan School, Saskatoon, Canada
*Wier, Mary Frances H. (acad.), Louisiana Sch., Baton Rouge
†Wierk, Frederick B., M.A. (Adm. Asst.), Am. Sch., W. Hartford, Conn.
Wierk, Mrs. Myrtle V., (acad.), Am. Sch., W. Hartford, Conn.
*Wiggin, Mrs. Ruth (acad.), Washington Sch., Vancouver
†Wilber, Edward C., B.Ed. (acad.), Wis. School, Delavan, Wisconsin
†Wilbur, Elizabeth (phys. ed.), Ontario Sch., Belleville, Ont.
†Wilcox, Gordon, M.A. (acad.), Minnesota Sch., Faribault
†*Wilcox, Mrs. Mary, M.A. (acad.), Minnesota Sch., Faribault
†Wilcoxson, William C. (voc.), California School, Berkeley, Calif.
*Wildt, Gertrude (prim.) American Sch., W. Hartford, Conn.
Wilhelm. Henry, B.S. (phy. ed., boys), Clarke Sch., Northampton
Wilkerson, Henry (voc.), La. Sch. for Negroes, Baton Rouge
†Wilkins, Aileen (acad.), Maine School, Portland, Maine
Wilkins, Booker T. (voc.), S. C. Sch., Spartanburg
Wilkins, Doris J., B.A. (art), Central Inst., St. Louis, Mo.
Wilkins, Frances M., M.S.W., B.S. (Prin.), St. Joseph Sch., N. Y. C.
*Wilkinson, Blanche, A.A. (acad.), S. C. School, Spartanburg, S. C.
†*Wilkinson, Donald F., M.A. (voc.), N. Mex. School, Sante Fe
†*Wilkinson, Mattie Leah (prim.), Mississippi Sch., Jackson
†Willcoxon, Dorothy, M.A. (acad.), Texas School, Austin, Texas
†Williams, Al, B.S. (voc.), Gough Sch., San Francisco, Calif.
†Williams, Cora B., M.A. (acad.), Day Class, W. Shreveport, La.
†Williams, Eva (primary), Illinois School, Jacksonville, Ill.
†*Williams, Mrs. Helen, B.A. (acad.), Wisconsin Sch., Delavan
†Williams, Mrs. Herlene (voc.), La. Negro School, Baton Rouge
†Williams, James M., M.A. (Dir., adv.), Pa. Sch., Mt. Airy, Philadelphia
†Williams, Mrs. James S. (acad.), Texas Sch., Austin
*Williams, Mrs. Jane C., B.A. (acad.), N. C. Sch., Morganton
†*Williams, Mrs. Laura F. (interm.), Mississippi School, Jackson
†Williams, Lucille P., B.S. (foods), Texas School, Austin, Texas
Williams, M. Marguertie, M.A. (acad.), Lexington School, N. Y. C.
†*Williams, Marjorie M., B.S.Ed. (interm.), Horace Mann Sch., Boston
Williams, Mrs. Mary Ann (acad.), Beverly School, Beverly, Mass.
†*Williams, Mary E. (acad.), Wisconsin School, Delavan, Wisc.
†Williams, Mary Lee, B.S. (clothing), Texas School, Austin, Texas
†Williams, Mrs. Mollye J., M.A. (acad.), Va. State Sch., Hampton
†Williams, Nadena O., B.S. (voc.), N. C. Sch., Raleigh, No. Car.
†Williams, Nancy, B.S. (acad.), Ohio Sch., Columbus
†Williams, Paul (voc.), Virginia State School, Hampton, Va.
†Williams, Mrs. Rosamunde (voc.), Jr. H. S. 47, New York City
†Williams, Shirley, B.S. (elem.), Day School, Detroit
†Williams, Mrs. Stella R., M.A. (voc.), St. Joseph School, N Y. C.
*Williams, Mrs. Walker R. (acad.), Tucker-Maxon Sch., Portland, Ore.
†Williams, William (acad.), Ontario Sch., Belleville, Ont.
†Williamson, Mrs. Eleanor, M.A. (acad.), Fla. Sch., St. Augustine
*†Williamson, James, M.A. (acad.), Florida Sch., St. Augustine
†*Williamson, Mrs. Katherine, B.A. (acad.), Calif. Sch., Berkeley
†*Willingham, Mrs. Bernadine, M.E. (Sup. Tch.), Tex. Sch., Austin
*Willis, Arthur B., M.A. (adv.), California School, Berkeley, Calif.
*Willis, Franklin, B.S. (voc.), Tennessee Sch., Knoxville
Willis, Mary Jean, W. Roby Allen School, Faribault, Minnesota
†Willis, Mrs. Shirley, B.S. (presch.), St. Jos. Sch., New York City
Willis, Mrs. Viola (voc.), S. C. Sch., Spartanburg
†Willison, Evelyn (voc.), Alberta School, Edmonton, Alberta
†Wills, Hattie J., B.S. (acad.), Tex. Blind, Deaf, Orph. Sch., Austin
*†Wilma, Sister M., O.S.F., M.A. (interm.), St. John's Sch., Milwaukee
†Wilman, Mrs. M. Catherine, M.A. (Ass't. Prin.), Jr. H. S. 47, N.Y.C.
†Wilms, Mrs. Eleanor J., B.A. (acad.), Day Class, Glendale, Calif.
*Wilson, Anne, M.A. (acad.), N. D. Sch., Devils Lake
†Wilson, Elizabeth B., M.A. (child guid.), Texas Sch., Austin

†Wilson, Mrs. Frances, B.S. (acad.), Virginia Sch., Staunton
Wilson, Gordon (Recreation), Austine School, Brattleboro, Vt.
Wilson, Mrs. Helen, B.M. (acad.), Virginia School, Staunton
*Wilson, Mrs. J. Moore (acad.), Virginia School, Staunton, Va.
†*Wilson, Kenneth, L., M.A. (superv., oral), Ill. Sch., Jacksonville
†Wilson, Lillian, B.S. (Sp. dept.), Central Inst. St. Louis, Mo.
†*Wilson, Mrs. Mae M., B.A. (voc. and acad.), La. Sch., Baton Rouge
Wilson, Sylvia E., B.A. (acad.), W. Pa. Sch., Pittsburgh
Wilson, Zeal Z., M.A. (Prin.), Day School, Jackson, Mich.
*Wiltse, Lyle, B.A. (acad.), N. D. Sch., Devils Lake
†Winchester, Mrs. DeLanie, B.S. (voc.), N. C. School, Morganton
Wingate, Michael, Ph.D. (Psych.), Day Class, Seattle, Wash.
Wingfield, R. C., M.A., Ph.D. (Psych.), S. C. Schools, Spartanburg
†Wingo, Mrs. Annie C., B.A. (acad.), S. C. Sch., Spartanburg, S. C.
*Winifred Denise, Sr., M., C.S.J., A.B. (interm.), Boston School
Winifred Marie, Sr. M., C.S.J. (acad.), Boston Sch., Randolph, Mass.
Winkelstein, Ruth Ann, B.S. (acad.), Clarke Sch., Northampton, Mass.
*†Winkler, Mrs. Maude, B.S. (acad.), Arizona School, Tucson
†Winn, Lilly, M.A. (acad.), Virginia Sch., Staunton
†Winram, Mrs. E. E. (acad.), Alberta Sch., Edmonton
Winston, Matie E. (Prin.), Wright Oral Sch., N. Y. C.
†Winter, Mrs. Pauline, B.S. (acad.), Missouri Sch., Fulton
†Winters, Loretta, M.A., Jr. H. S. 47, New York City
†Wirth, Janet, B.S. (speech), Michigan School, Flint
†Wirtz, Morvin A., Ed.D. (Dir.), Rackham Sch., Ypsilanti, Mich.
†Wise, Maybelle, B.S. (voc.), Ohio School, Columbus
†*Wishart, Mrs. Dena I. (acad.), Alberta School, Edmonton, Alberta
Wisher, Peter R., Ed.D., Gallaudet College, Washington, D. C.
†Withers, Mary M., M.A., Day School, Memphis, Tenn.
Withrow, Frank B., M.S. (Asst. Hearing Cl.), Central Inst., St. Louis
Withrow, Mrs. Margaret S., M.S., Central Inst., St. Louis, Mo.
Woebke, John, B.A. (acad.), Virginia School, Staunton
Woerner, Mrs. Mary (acad.), Montana School, Great Falls
†Wogenstahl, Mrs. Dorothy, B.A. (acad.), A. G. Bell Sch., Cleveland
*Wohlstrom, Elvira, B.S. (adv.), Md. School, Frederick, Md.
Wojan, Mrs. Kathleen J. (eurythmics), Lexington Sch., N. Y. C.
†*Wolach, Marvin, M.A. (acad.), New Mexico School, Santa Fe, N. M.
†Wolf, Mrs. Edna L., B.A. (Superv., prim.), Calif. Sch., Berkeley
Wolf, Mrs. Nancy (acad.), St. Mary's Sch., Buffalo, N. Y.
Wolfe, Christine, B.A. (acad.), Central N. Y. Sch., Rome
Wolfe, Paul, M.D. (Psychi.), Oregon School, Salem Oregon
†*Wolke, Mary, B.A. (interm.), Illniois School, Jacksonville, Ill.
Wonderly, Anne, Kennedy School, Dayton, Ohio
†Wood, Mrs. Gladys, M.A. (acad.), Tenn. Sch., Knoxville
†Wood, Mrs. Grace C. (acad.), Nebraska School, Omaha
†*Wood, Mrs. Jessie S. (interm.), Ala. School, Talladega, Ala.
Wood, Mrs. Joan, B.S., Day School, Oshkosh, Wisconsin
†*Wood, Mrs. Margaret M. (acad.), Lexington School, N. Y. C.
†Wood, Nancy E., Ph.D. (Training), Cleveland Hear. & Sp. Center
†Wood, Virginia M., B.A. (nurs.), Am. Sch., W. Hartford, Conn.
†Wood, Wilbur, B.S. (gen. shop), Tenn. Sch., Knoxville
†Woodin, Mrs. Azilda, M.S. (acad.), Fla. Sch., St. Augustine
*Woodruff, Irvan, B.A. (voc.), California School, Berkeley, California
Woods, Mrs. Margaret, B.A. (Nursery), Dallas Pilot Inst., Texas
†*Woodward, Mrs. Elizabeth, Day Sch., Zanesville, Ohio
*Woodward, Helen, B.A. (Superv.), Central Institute, St. Louis, Missouri
†Wooldridge, Mrs. Lillian, B.S. (acad.), Illinois Sch., Jacksonville
†Woolf, Mrs. Selma, M.A. (acad.), Day School, Baltimore, Md.
†Woolley, Melba, Day Class, Ottawa, Ontario, Can.
*Woolslayer, Mary, B.S. (acad.), Kentucky Sch., Danville
†Worling, Dorothy E. (acad.), Beverly School, Beverly, Mass.
†Worthen, Mrs. Hope, M.A., Day School, Oakland, Calif.

Worthman, Mrs. Marjorie C., B.E. (Phys. Ed.), Day Sch., Minneapolis
†Wright, Mrs. Adele, M.A. (acad.), N. J. Sch., W. Trenton
Wright, Mrs. Avis, M.A. (acad.), Virginia School, Staunton
Wright, Mrs. Beverly, M.A., Agassiz Sch., Minneapolis, Minn.
Wright, Dorothy, B.A. (prim.), Florida School, St. Augustine, Fla.
*†Wright, Harold, B.S. (voc.), Texas Sch., Austin
†*Wright, Mrs. Isabella, M.A. (prim. oral), Oregon School, Salem, Ore.
†Wright, Mrs. LaPearl (acad.), Idaho School, Gooding
*Wright, Winifred N. (acad.), Washington Sch., Vancouver
Wunderlich, Mrs. Janet, B.S. (acad.), Lutheran Sch., Detroit, Mich.
†Wyatt, Mrs. E. (acad.), Day Classes, Toronto, Ont.
†Wymore, Mrs. Pauline (acad.), Iowa Sch., Council Bluffs, Iowa
†*Wynne, Mattie K., B.A. (acad.), Virginia School, Staunton, Va.
†*Xaveria, Sister M., B.A. (adv.), Arch. Ryan Mem. Inst., Phil., Pa.
Yacks, Colin, B.S., Day School, Cincinnati, Ohio
Yafa, Mrs. Ethel P., Hab. Ctr. for Presch., Lowell, Mass.
†Yale, John L., B.S., H. S. Class, Burlingame, California
Yates, Anna, B.A. (acad.), School for Deaf, Halifax, N. S.
Yates, Mrs. Annabel, B.A. (Lib.), Virginia School, Staunton
†*Yates, Arthur, M.A. (Asst. Supt.), Illinois School, Jacksonville
Yates, Fred, B.A. (acad.), Virginia Sch., Staunton
*Yates, Mrs. Margaret, B.S. (adv.), Md. School, Frederick, Md.
Yazedjian, Sirvart, B.S. (deaf-blind), N. Y. Inst. for Blind, N. Y. C.
†Yelverton, Mrs. Ada Lee, B.A. (Librarian), N. C. Sch., Raleigh
†Yoder, Adolphus E., B.S. (woodworking), Mich. School, Flint, Mich.
†Young, Mrs. Annette S., B.A. (acad.), Calif. Sch., Riverside
†Young, Mrs. Frances, Day Class, San Diego, Calif.
†Young, Helen F., B.S., Day Class, Seattle, Washington
†Young, Mrs. Willie, M.A., J. Brooks Fdn., Chickasha, Okla.
†Youngers, Mrs. Maxine, B.S. (acad.), Okla. Sch., Sulphur
†*Youngers, Mrs. Retta, M.S. (acad.), Calif. Sch., Riverside
†*Youngers, Richard T., M.Ed. (Prin.), Okla. School, Sulphur
*Youngs, Joseph P., M.A. (Dean), Calif. Sch., Berkeley
†Younie, Elsie (acad.), Mackay School, Montreal, Quebec
†*Yowell, Emily (adv.), American School, West Hartford, Connecticut
†Yurman, Alvin, M.A. (acad.), Jr. H. S. 47, New York City
†*Ziebach, Dorothy R., B.A. (presch.), Day School, Oakland, Calif.
†Zielke, Mrs. Charlotte, B.S., A. G. Bell Sch., Chicago
†Zieske, Paul, M.A. (mach. shp.), Michigan School, Flint, Michigan
Zimble, Mrs. Mary (acad.), Penna. School, Philadelphia
Zimmerman, Mrs. Mary F. (voc.), Maryland School, Frederick
*Zimmerman, Mrs. Mildred (Dir. of survey), Md. Sch., Frederick, Md
†Zinger, Rochelle, M.A. (acad.), Jr. High Sch. 47, New York City
†*Ziskowski, Julia (Supv. Tchr. adv.), American Sch., W. Hartford
†*Zobel, Emilie, B.A. (Super. Girls' voc.), Va. Sch., Staunton
†Zollner, Mrs. Elaine, B.A., Day School, Burlingame, Calif.
†Zook, Ruth Ann, B.A., Evans School, Denver, Colorado
Zudick, Mrs. Mary B., M.Ed. (Coor. S. Ed.), Day Cl., Dearborn, Mich.
Zumbrun, Mrs. Ann, M.S. (acad.), Calif. Sch., Riverside
Zwick, Leonard G., M.A. (acad.), Rochester Sch., Rochester, N. Y.

TABULAR STATEMENT OF AMERICAN SCHOOLS FOR THE DEAF, OCTOBER 31, 1957

A. Public Residential Schools in the United States

Directory

School	Location	Tel. No.	Founder	Year Opened	Chief Executive Officer	Controlling Body
Alabama School for the Deaf	Talladega, Ala. (205 E. South St.)	EM. 2-4197	Dr. Joseph H. Johnson	1858	E. A. McBride, President	Bd. of Trustees
Alabama School for Negro Deaf	Talladega, Ala. (Bemiston Highway)	EM. 2-2282	Legislature	1892	E. A. McBride, President	Bd. of Trustees
Arizona State School for the Deaf and the Blind	Tucson, Ariz. (1200 West Speedway)	MA. 3-5491	Legislature	1912	E. W. Tillinghast, M.B.A., M.A., Supt. & Prin.	Board of Directors
Arkansas School for the Deaf (1)	Little Rock, Ark. (2400 Markham St.)	FR. 2-0236	J. W. Woodward*	1849	Roy G. Parks, M.A., Supt.	Bd. of Trustees
Arkansas School for the Negro Deaf	Little Rock, Ark. (4701 W 20th St.)	MO. 3-9145	J. W. Woodward*	1850	Roy G. Parks, M.A., Supt. I. C. Phillips, Prin., B.A.	Bd. of Trustees
California California School for the Deaf	Berkeley 5, Calif. (2601 Warring St.)	TH. 5-4629	Com. of Ladies Adv. Welfare of the Deaf	1860	Elwood A. Stevenson, M. A., Litt.D., Supt.	State Bd. of Ed.
California School for the Deaf	Riverside, Calif.	OV. 3-8140	Legislature	1953	Richard G. Brill, Ed.D., Supt.	State Supt. of Ed.
Colorado Colorado School for the Deaf and Blind	Colorado Springs, Colo.	ME. 3-3843	Jonathan Ralstin Kennedy	1874	Roy Moore Stelle, M.S., M.A., Supt. & Prin.	Bd. of Trustees
Connecticut American School for the Deaf	West Hartford 7, Conn. (139 N. Main St.)	JA. 3-5207	Thomas Hopkins Gallaudet	1817	Edmund B. Boatner, B.C.E., M.A., Litt. D., Supt. & Prin.	Board of Directors
Mystic Oral School for the Deaf	Mystic, Conn.	JE. 6-2687	Jonathan Whipple	1869	Alan Y. Crouter, Supt.	Bd. of Trustees, State Board of Control
District of Columbia Gallaudet College (2)	Kendall Green, Washington 2, D. C.	LI. 7-7200	Edward Miner Gallaudet	1864	Leonard M. Elstad, M.A., LL.D., President	Board of Directors Dept. of Health, Education, & Welfare
The Kendall School for the Deaf (3)	Kendall Green, Washington 2, D. C.	LI. 7-7200	Amos Kendall	1857	John A. Gough, M.A., Prin.**	Board of Directors
Florida Florida State School for the Deaf and the Blind	St. Augustine, Fla. (San Marco Ave.)	VA. 4-1654	Thomas H. Coleman*	1885	John M. Wallace, B.A., President	State Bd. of Control
Florida State School for the Negro Deaf and the Blind	St. Augustine, Fla. (San Marco Ave.)	VA. 4-1654	Thomas H. Coleman*	1885	John M. Wallace, B.A., President	State Bd. of Control

* Deaf
(1) Affiliated with University of Arkansas in field of Teacher Training.
(2) Includes a Graduate Dept. of Ed. with only normal-hearing students enrolled.
(3) Affiliated with Gallaudet College as a Laboratory School.

** Appointed July 1, 1957

TABULAR STATEMENT OF AMERICAN SCHOOLS FOR THE DEAF, OCTOBER 31, 1957

A. Public Residential Schools in the United States—Continued

Directory

School	Location	Tel. No.	Founder	Year Opened	Chief Executive Officer	Controlling Body
Georgia						
Georgia School for the Deaf	Cave Spring, Ga.	2701	O. P. Fannin	1848	Alfred L. Davis, M.S., M.Ed., Supt.	State Bd. of Ed.
Georgia School for the Negro Deaf	Cave Spring, Ga.	2791	W. O. Connor	1880	Alfred L. Davis, M.S., M.Ed., Supt. Alvin J. Hill, M.Ed.	State Bd. of Ed.
Idaho State School for the Deaf and the Blind	Gooding, Idaho (14th Ave. & Main)	44	Legislature	1906	Edward W. Reay, M.S., M.A.	State Bd. of Ed.
Illinois School for the Deaf	Jacksonville, Ill. (125 S. Webster Ave.)	CH. 5-5141	Legislature	1846	Thomas K. Kline, M.A., M.S., Supt.	Dept. of Public Welfare
Indiana State School for the Deaf	Indianapolis 5, Ind. (1200 E. 42nd St.)	AT. 3-1378	Legislature	1843	William J. McClure, M.A., Supt.	Department of Health Advisory Committee
Iowa School for the Deaf (†)	Council Bluffs, Iowa	5549	State Legislature	1855	Lloyd E. Berg, B.Gen.Ed., Supt.	State Bd. of Regents
Kansas School for the Deaf (‡)	Olathe, Kansas (450 E. Park)	PO. 4-4640	Philip A. Emery*	1861	Stanley D. Roth, M.A., Supt.	State Bd. of Regents
Kentucky School for the Deaf	Danville, Ky.	61	Legislature	1823	Madison J. Lee, M.A., LL.D., Supt.	Bd. of Com.
Louisiana						
State School for the Deaf	Baton Rouge 1, La. (800 St. Ferdinand St.)	Dickens 3-6111	Legislature	1852	John S. Patton, M.A., Supt.	State Bd. of Ed.
State School for Deaf Negroes (4)	Scotlandville, Baton Rouge, La. (Southern Branch P. O.)	Elgin 5-4471	Dr. J. S. Clark	1938	F. G. Clark, Ph.D., LL.D., Supt. Wallace L. Bradford, M.Ed., Prin.	State Bd. of Ed.
Maine School for the Deaf	Portland, Maine, P.O. Box 1018 (Mack. Is.)	SP. 4-4036	Portland School Board	1876	Keyes D. Sanders, Supt.	Dept. of Inst. Service
Maryland						
State School for the Deaf	Frederick, Md. (South Market St.)	MO. 2-4159	Legislature	1868	Lloyd A. Ambrosen, M.A., Supt.	Bd. of Visitors
Massachusetts						
Clarke School for the Deaf (5)	Northampton, Mass. (Round Hill Road)	JU. 4-3450	Legislature	1867	George T. Pratt, M.Ed., L.H.D., Prin.	Bd. of Trustees
Beverly School for the Deaf	Beverly, Mass. (6 Echo Ave.)	WA. 2-0906	William B. Swett*	1880	Ivan G. Smith, M.A., Prin.**	Bd. of Trustees
Boston School for the Deaf	Randolph, Mass. (800 N. Main St.)	WO. 3-9858	Rev. Thomas Magennis	1899	Most Rev. R. J. Cushing, D.D., LL.D., Supt.	Bd. of Trustees

* Deaf
(†) Affiliated with University of Iowa in field of Teacher Training.
(‡) Affiliated with University of Kansas on Teacher Training Program.
(4) Affiliated with Southern University as the School for the Deaf is located on the campus of the University.
(5) Affiliated with Smith College, University of Mass., Syracuse University.

** Appointed July, 1957.

TABULAR STATEMENT OF AMERICAN SCHOOLS FOR THE DEAF, OCTOBER 31, 1957

A. Public Residential Schools in the United States—Continued

Directory

School	Location	Tel. No.	Founder	Year Opened	Chief Executive Officer	Controlling Body
Michigan						
School for the Deaf (6)	Flint 4, Mich. (W. Court St.)	CE. 8-4621	Legislature	1854	Bruce R. Siders, M.A., Supt.	State Bd. of Ed.
Minnesota School for the Deaf	Faribault, Minn.	4-6518	Legislature	1863	Howard M. Quigley, M.A., Supt.	Dept. of Public Welfare
Mississippi						
School for the Deaf	Jackson, Miss. (Box 4483 Fondren Sta.)	6-2341	Col. E. R. Burt	1854	Robert S. Brown, M.A., Litt.D., Supt.	Bd. of Trustees
School for the Negro Deaf	Jackson, Miss. (Green St.)	2-1216	Dr. J. R. Dobyns	1882	Robert S. Brown, M.A., Litt.D., Supt.	Bd. of Trustees
Hinds Junior College	Raymond, Miss.	2841	Miss. Voc. Rehab.	1956	James C. Canon, M.A., Coord. Sp. Ed.	Bd. of Trustees
Missouri School for the Deaf	Fulton, Mo. (5th and Vine)	866	William D. Kerr	1851	Lloyd A. Harrison, M.A., Supt.	State Bd. of Ed.
Montana School for the Deaf and the Blind	Great Falls, Mont. (3800—2nd Ave. N.)	GL. 3-3139	Legislature	1893	Glenn I. Harris, M.A., Pres.	State Bd. of Ed.
Nebraska School for the Deaf (7)	Omaha 3, Neb. (3223 N. 45th St.)	PL. 0292	Legislature	1869	Jesse W. Jackson, Supt.	State Bd. of Control
New Hampshire (8) Crotched Mountain School for the Deaf	Crotched Mt. Found. (Greenfield, N. H.)	2611	Harry A. Gregg	1955	Helen G. Crathern, M.A., Dir.	St. Board of Ed. Board of Directors
New Jersey School for the Deaf	West Trenton, N. J.	EX. 6-1551	Legislature	1883	Charles M. Jochem, M.A., Supt.	State Bd. of Ed.
New Mexico School for the Deaf	Santa Fe, N. Mex. (1060 Cerrillos Road)	3-3321	Lars M. Larson*	1885	Marshall S. Hester, M.A., Supt.	Bd. of Regents
New York						
New York School for the Deaf	White Plains, N. Y. (555 Knollwood Road)	WhP. 9-7310	Legislature	1818	Daniel T. Cloud, M.A., L.H.D., LL.D., Superintendent	State Bd. of Ed. Bd. of Directors
St. Mary's School for the Deaf (9)	Buffalo 14, N. Y. (2253 Main St.)	UN. 3810	Le Couteulx St. Mary's Benevolent Society for the Deaf	1859	Sister Rose Gertrude, Ph.D., Prin.	State Bd. of Ed., Bd. of Trustees, State Dept. of Public Welfare
Lexington School for the Deaf	New York 21, N. Y. (904 Lexington Ave.)	TR. 9-8100	Mr. & Mrs. Isaac Rosenfeld	1867	Clarence D. O'Connor, M.A., L.H.D., Supt.	State Bd. of Ed. Bd. of Trustees
St. Joseph's School for the Deaf	New York 65, N. Y. (1000 Hutchinson River Pkwy.)	TA. 8-9000	Madame Victorine Boucher	1869	Miss Genevieve M. Ryan, B.E.A., M.S.S., Supt.	State Bd. of Ed. Board of Trustees

* Deaf
(6) Affiliated with Eastern Michigan College and the University of Michigan in the Training of teachers.
(7) Affiliated with Omaha University in Teacher Training.
(8) Keene Teachers College, Plymouth Teachers College, Practice Teaching in Special Education.
(9) Affiliated with University of Buffalo on Program for Training Teachers of the Deaf.

TABULAR STATEMENT OF AMERICAN SCHOOLS FOR THE DEAF, OCTOBER 31, 1957

A. Public Residential Schools in the United States—Continued

Directory

School	Location	Tel. No.	Founder	Year Opened	Chief Executive Officer	Controlling Body
Central New York School for the Deaf (10)	Rome, N. Y. (713 N. Madison St.)	2470	Alphonso Johnson* & Rev. Thomas Gallaudet, & 81 Rome, N. Y., Citizens	1875	Fred L. Sparks, Jr., M.A., Supt.	State Bd. of Ed. Bd. of Trustees St. Dept. of Public Welfare
Rochester School for the Deaf (11)	Rochester 21, N. Y. (1545 St. Paul St.)	CO. 6-8110	Dr. Zenas F. Westervelt	1876	James H. Galloway, M.A., Supt.	State Bd. of Ed. State Dept. of Social Welfare
Mill Neck Manor	Mill Neck, N. Y. (Box 12)	OY. 6-2930	Lutheran Friends of the Deaf.	1951	Melvin W. Luebke, M.Ed., Supt.	State Board of Education; Board of Trustees
North Carolina						
School for the Deaf (12)	Morganton, N. C.	HE. 7-4722	E. McK. Goodwin & Leg.	1894	Ben E. Hoffmeyer, M.A., Supt.	Bd. of Directors
State School for the Blind and Deaf, Negro School	Raleigh, N. C. (3320, Garner Road)	TE. 2-2623	Legislature	1867	Egbert N. Peeler, M.A., Supt.	Bd. of Directors
North Dakota School for the Deaf	Devils Lake, N. Dak.	4	Legislature	1890	Carl F. Smith, M.A., Supt.	State Bd. of Adm.
The Ohio School for the Deaf	Columbus 14, Ohio (500 Morse Rd.)	AM. 7-5444	Legislature	1829	Edward R. Abernathy, Ph.D., Supt.	State Supt. of Ed.
Oklahoma						
State School for the Deaf	Sulphur, Okla. (E. 10th & Tahlequah)	286	Mr. & Mrs. Ellsworth Long	1898	L. B. Hall, M.A., Supt.	State Bd. of Ed.
The Consolidated Negro Institution	Taft, Okla.			1909	H. W. McNamee, Supt.	
Oregon State School for the Deaf	Salem, Ore. (999 Locust St.)	EM. 4-2251	William S. Smith* & Legislature	1870	M. B. Clatterbuck, B.S., Supt.	State Bd. of Control
Pennsylvania						
The Pennsylvania School for the Deaf	Mt. Airy, Philadelphia 19, Pa. (7500 Germantown Ave.)	CH. 7-0700	David Seixas	1820	John G. Nace, M.A., Headmaster	State Bd. of Ed. Bd. of Directors
Western Penna. Sch. for the Deaf	Edgewood, Pittsburgh 18, Pa.	FR. 1-7000	Rev. John G. Brown, D.D.	1869	Sam B. Craig, M.A., Litt.D., Supt.	Bd. of Trustees
Pennsylvania State Oral School	Scranton 9, Pa. (1800 N. Washington Ave.)	DI. 3-7012	Rev. J. M. Koehler*	1882	Charles G. Rawlings, M.A., Prin.**	Dept. of Pub. Instr. Bd. of Trustees
Rhode Island School for the Deaf	Providence 6, R. I. (520 Hope St.)	GA. 1-9278	Mrs. Henry Lippitt	1867	John Yale Crouter, M.Ed., Prin.	State Bd. of Ed.
South Carolina						
South Carolina School for the Deaf & Blind (13)	Spartanburg, S. C.	2-4419	Newton Pinckney Walker	1849	William L. Walker, B.A., LL.D., Supt.	Bd. of Commissioners

* Deaf.

** Appointed July 1, 1957.

(10) Cadet teachers, houseparents and Cadet cook-manager from Fenka Skidmore and N. Y. State Agricultural and Technical Institute at Delhi.

(11) Affiliated with Syracuse University and Brockport State Teachers College in field of Cadet Training.

(12) Affiliated with Appalachian State Teachers College, Boone, N. C., and Lenoir Rhyne College in the field of normal training for teachers of the deaf.

(13) Affiliated with Converse College in Teacher Training.

(12) Affiliated with Appalachian State Teachers College, Boone, N. C., and Berea College in the field of Industrial Training for students of the deaf.
(13) Affiliated with Converse College in Teacher Training.

TABULAR STATEMENT OF AMERICAN SCHOOLS FOR THE DEAF, OCTOBER 31, 1957

A. Public Residential Schools in the United States—Continued

Directory

School	Location	Tel. No.	Founder	Year Opened	Chief Executive Officer	Controlling Body
South Dakota School for the Deaf	Sioux Falls, S. Dak. (1801 East 10th St.)	4-6971	Rev. Thomas Berry	1880	A. S. Myklebust, M.A., Supt.	State Bd. of Regents
Tennessee School for the Deaf (†)	Knoxville 20, Tenn. (Island Home Blvd.)	4-3053	Legislature & Gen. John Cocke (Legislator)	1845	W. Lloyd Graunke, M.A., Supt.	State Bd. of Ed. State Supt. of Ed.
Territories of the United States Hawaii, Diamond Head School	Honolulu 15, Hawaii (3440 Leahi Ave.)	PH. 703045	Territorial Legislature	1914	Chetwynd H. McAlister, Ed.D., Prin.	Dept. of Public Inst.
Texas Texas School for the Deaf	Austin 4, Texas (1102 S. Congress)	GR. 2-7217	Legislature	1857	John Floyd Grace, M.A., Supt.	State Bd. of Ed.
Texas Blind, Deaf and Orphan School	Austin, Texas (4205 Bull Creek Road)	GL. 3-3101	Legislature	1887	J. C. McAdams M.Ed., Supt.	Texas St. Bd. for Hospital & Sp. School
Utah Schools for the Deaf and the Blind	Ogden, Utah (846—20th St.)	2-4351	Legislature	1884	Harold W. Green, B.S., Supt.	State Bd. of Ed.
Vermont, The Austine School	Brattleboro, Vt. (120 Maple St.)	AL. 4-2373	Colonel William Austine	1912	Miss M. E. O'Neal, M.Ed., Prin.	State Bd. of Ed. of N. H. and Vt. Bd. of Trustees
Virginia School for the Deaf and the Blind	Staunton, Va. (Beverly St.)	VA. 6-0791	Legislature	1839	Joseph E. Healy, M.A., Supt.	State Bd. of Ed. (14) Bd. of Visitors (15)
Virginia State School	Hampton, Va.	NN. 3-1071	William C. Ritter*	1909	W. M. Whitehead, M.A., LL.D., Supt.	State Bd. of Ed.
Washington State School for the Deaf (16)	Vancouver, Wash. (2901 E. 7th St.)	OX. 3-6732	Legislature	1886	Virgil W. Epperson, B.A., Supt.	Div. of Public Inst.
West Virginia Schools for the Deaf and the Blind (17)	Romney, W. Va.	37	Legislature	1870	Hugo F. Schunhoff, Ed.D., Supt.	State Bd. of Ed.
Wisconsin School for the Deaf	Delavan, Wis. (309 W. Walworth Ave.)	9	Legislature	1843	Kenneth F. Huff, M.A., Supt.	State Supt. of Pub. Inst.
71 Public Residential Schools and Classes						

* Deaf.
(†) Affiliated with the University of Tennessee in Teacher Training.
(14) For the Course of Study.
(15) For Administrative Matters.
(16) Affiliated with Lewis & Clark College on Teacher Training Program.
(17) Affiliated with Shepherd College in Teacher Training.

TABULAR STATEMENT OF AMERICAN SCHOOLS FOR THE DEAF, OCTOBER 31, 1957

A. Public Residential Schools in the United States—Continued

Pupils

School	Number of Pupils: Total	Male	Female	Deaf	Hard of Hearing	Methods of Teaching: Oral	Non-Oral	Combined (b)	Simultaneous (i)	Total Being Taught Speech	Hearing Aids: Group	Individual	Minimum Age of Admittance (Yrs.)	In Preschool (Under age 6)	No. of Day Pupils	Total Having Received Instruction	Average No. of Pupils in: Academic	Vocational	Multiple Handicaps: Aphasic & Deaf	Blind & Deaf	Cerebral Palsy & Deaf	Orthopedic & Deaf	Mentally Retarded & Deaf	Brain Injured & Deaf	Grades: No. of Prep Years	No. of Grades (a)	Rooms Equipped With Hr. Aids: Total No. of Rooms	Total No. of Rooms Equipped with Group Hearing Aids	Any restrictions on Methods of Communication among pupils outside of classroom: Yes Acad.	No	Yes Voc.	No	No. of Graduates last spring: Total	Academic	Vocational	Training programs for parents of deaf children: Yes	No	State law requiring hearing test of all children: Yes	No
Alabama																																							
Talladega	279	157	122	251	28	190	25	89		259	259	37	6	0	6	2,697	9.3	6.6	0	0	6	4	32	0	2	12	31	26		x		x	5	5	0		x		x
School for Negroes, Talladega	112	62	50	111	0	0	37	0	74	25	25	0	6	0	0	1,003	7	10	0	0	0	0	5	0	3		12	4		x		x	10	10	0		x		x
Arizona																																							
Tucson	144	75	69	130	14	83	17	0	44	127	127	35	6	0	22	550	9	7	0	0	2	2	7	0	2	12	16	12		x		x	8	7	1	x			x
Arkansas																																							
Little Rock	237	123	114	226	11	101	58	78		179	179	42	6	6	23	3,228	9	8	0	0	2	0	0	6	3	11	26	12	x			x	20	20	0	x			x
Sch. for Negroes, L. R.	55	28	27	55	0	24	0	12	19	33	0	8	5½	0	3		9	9	0	0	0	0	3	0	2	12	6	0		x		x	4	1	3		x		x
California																																							
Berkeley	422	216	206	401	21	170	60	192	0	368	220	60	5½	10	20	2,923	10	10	5	0	6	2	50	0	2	12	47	30		x		x	33	33		x		x	
Riverside	430	245	185	377	53	132	0	298	0	430	413	152	5½	12	30	579	9	9	2	0	8	13	17	0			48	42		x		x	18	16	2	x		x	
Colorado																																							
Colorado Springs	103	61	42	93	10	41	10	52	0	41	61	6	5½	0	3	1,504	9	5	0	0	2	3	8	0	3	9	12	7		x		x	8				x		x
Connecticut																																							
West Hartford	324	184	140	259	65	191	12	0	121	312	312	155	3	45	15	4,378	9	11	0	1	4	4	0	1		12	34	32		x		x	11	11	0		x		
Mystic	133	81	52	110	23	133	0	0	0	133	133	85	0	24	9		10.3	12	1	0	7	0	0	1	3	9	13	13	x		x		9	9			x		x
District of Columbia																																							
Gallaudet College	(f)																																						
A. College	344	184	160	335	x	9	x	x	335	335	330	114			7	3,743	1.7	x	2	0	0	9	0	1	1	4	28	x		x		x	47	42	5		x		
B. Kendall School	74	38	36	65	9	47	5	0	22	59	59		5	2	3	1,116	6	x	0	0	2	1	9	0	3	9	12	6		x		x	13	13	0		x		x
Florida																																							
St. Augustine	338	179	159	281	57	288	20	30	x	300	284	152	5	16	12	2,360	10	12	4	0	6	1	10	5	3	10	33	25		x		x	20	10	10		x		x
School for Negroes, St. Aug.	89	47	42	60	29	0	0	0	89	29	29	5	6	0	0	2,360	10	10	0	1	0	2	0	0	3	8	9	4		x		x	1	0	1		x		x
Georgia																																							
Cave Spring	252	142	110	215	27	153	0	0	99	203	152	17	5½	11	1	2,166	11	10	5	0	8	1	41	1	3	12	25	19		x		x	4	0	4		x		x
School for Negroes, Cave S.	137	66	71	100	37	10	10	107	107	60	60	12	6	5	0		11	8	3	0	2	0	4	0	2	9	10	3	x			x	5	0	5		x	x	
Idaho																																							
Gooding	66	34	32	55	11	50	0	0	16	66	66	18	5	8	4	571	6	7	0	0	1	1	0	1	2	10	12	9		x		x	4	2	2		x		x

Cave Spring	252	142	110	215	27	188	0	0	99	203	152	17	3½	11	2	2,100	11	8	3	0	2	0	4	0	2	9	10	3	x		x	5	0	5		x	x	
School for Negroes, Cave S.	137	66	71	100	37	10	10	107	107	60	60	12	6	5	0		11	8	3	0	2	0	4	0	2	9	10	3	x		x	5	0	5		x	x	
IDAHO																																						
Gooding	66	34	32	55	11	50	0	0	16	66	66	18	5	8	4	571	6	7	0	0	1	1	0	1	2	10	12	9	x		x	4	2	2		x		x
ILLINOIS																																						
Jacksonville	396	237	159	396	0	286	110	0	0	286	270	148	4	16	10	8,415	8	6	0	0	0	0	0	0	3	10	48	29	x		x	17			x		x	
INDIANA																																						
Indianapolis	436	249	187	402	34	364	24	0	48	412	400	98	4½	31	17	4,835	12	12	1	0	4	4	27	5	2	12	36	26	x		x	17	9	8		x	x	
IOWA																																						
Council Bluffs	310	171	139	280	30	274	8	28	x	274	205	98	5	15	1	4,610	9	6	0	5	8	0	14	0	3	10	36	25	x		x	17			x			x
KANSAS																																						
Olathe	231	134	97	216	15	129	10	0	92	223	180	75	6	0	42	2,680	9	8	0	2	7	1	0	0	3	9	25	10	x		x	16	12	4	x			x
KENTUCKY																																						
Danville	336	188	148	326	10	198	77	61	0	259	111	10	6	0	1	3,881	11	18	5	0	4	0	0	0	3	9	27	7	x		x	15	7	8		x		x
LOUISIANA																																						
Baton Rouge	294	155	139	268	36	169	39	85	0	190	165	0	5½	0	7	2,203	10	12	7	0	5	1	20	5	3	10	30	15	x		x	29	5	24		x		x
Sch. Negroes, Scotlandville	165	84	81	159	6	0	0	28	137	137	137	14	6	0	0	322	10	5	0	0	0	1	0	0	2	12		10	x		x	1	0	1		x		x
MAINE																																						
Portland	125	65	60	109	16	125	0	0	0	125	41	39	5	5	2	1,000	10	10	0	0	2	0	0	0		8	18	6	x		x	11	11	0		x	x	
MARYLAND																																						
Frederick	158	101	57	132	26	98	20	0	40	138	138	74	5	6	4	1,663	10	10	40	0	3	1	8	0	3	11	16	10	x		x	7	1	6		x		x
MASSACHUSETTS																																						
Clarke School, Northampton	165	84	81	4	161	165	0	0	0	165	165	156	4½	21	4	1,732	7	0	0	0	0	0	0	0	2	8	24	24	x		x	11	8	3		x	x	
Beverly School, Beverly	90	45	45	85	5	90	0	0	0	90	90	75	4	7	17	642	8	5	2	0	2	2	11	1	3	8	12	12	x		x	6	6	0		x	x	
Boston School, Randolph	177	95	82	162	15	177	0	0	0	177	177	170	3½–4	24	34	1,266	9	9	0	0	5	2	0	2	2	8	19	19	x		x	12	11	1		x	x	
MICHIGAN																																						
Flint	445	259	186	414	31	344	12	89	0	428		210	5	39	45	6,971	8	11	0	0	0	0	0	0	2	12	51	25		x	x	25	25	0	x			x
MINNESOTA																																						
Faribault	243	129	114	179	64	125	0	118	0	125	129	102	5	15	1	2,934	9.3	7.2	0	0	10	0	0	0	2	12	27	5	x		x	14			x			x
MISSISSIPPI																																						
Jackson	152	86	66	107	45	50	37		65	50	33	24	6	0		2,097	8	6	3	0	1	0	0	0	3	12	18	6		x	x	10	7	3		x		x
Sch. for Negroes, Jackson	72	34	38			0	0	72	0		30		6				10	8	0	0	2	0	1	0	3	10	9	3		x	x	8	3	5		x		x
Hinds Junior College	10	7	3	8	2	6	0	4	0	0	0	1		0	0	20	x	x	0	0	0	0	0	0	0	2	x	0		x	x	0	0	0		x		x
MISSOURI																																						
Fulton	288	164	124	254	34	245	2	141	0	135	114	85	6	5	4	4,207	10	8	4	0	7	6	47	7	3	9	13	3		x	x	13	2	11		x		x
MONTANA																																						
Great Falls	73	39	34	62	11	34	0	0	39	63	13	6	6	0	17	449	7	5	2	0	4	0	5	0	1	12	9	3		x	x	3	3	0		x		
NEBRASKA																																						
Omaha	162	100	62	105	67	127	7	17	11	150	150	75	5	10	10	1,778	9	8	2	0	6	1	12	2	2	12	17	10		x		10	10	0		x		x
NEW HAMPSHIRE																																						
Greenfield	23	10	13	22	1	23	0	0	0	23	23	22		7	1	30	7		0	0	2	0	0	1	2	6	3	4		x		0	0	0	x			x
NEW JERSEY																																						
West Trenton	350	194	156	312	38	304			46	304	138	161	4	26	31	1,822	8	10	4	0	9	4	19	46	2	12	36	13		x	x	18	9	9		x	x	
NEW MEXICO																																						
Santa Fe	139	75	64	91	48	88	13	19	19	134	134	57	4	7	8	935	7	8	3	0	2	2	20	5	3	12	19	13		x	x	8	8	0	x			x

TABULAR STATEMENT OF AMERICAN SCHOOLS FOR THE DEAF, OCTOBER 31, 1957

A. Public Residential Schools in the United States—Continued

Pupils

School	Number of Pupils: Total	Male	Female	Deaf	Hard of Hearing	Methods of Teaching: Oral	Non-Oral	Combined (h)	Simultaneous (i)	Total Being Taught Speech	Hearing Aids: Group	Individual	Minimum Age of Admittance (Yrs.)	In Preschool (Under age 6)	No. of Day Pupils	Total Having Received Instruction	Average No. of Pupils in: Academic	Vocational	Multiple Handicaps: Aphasic & Deaf	Blind & Deaf	Cerebral Palsy & Deaf	Orthopedic & Deaf	Mentally Retarded & Deaf	Brain Injured & Deaf	Grades: No. of Prep Years	No. of Grades (a)	Rooms Equipped With Hr. Aids: Total No. of Rooms	Total No. of Rooms Equipped with Group Hearing Aids	Any restrictions on Methods of Communication among pupils outside of classroom: Yes	Acad.	No	Yes	Voc.	No	No. of Graduates last spring: Total	Academic	Vocational	Training program for parents of deaf children: Yes	No	State law requiring hearing test of all children: Yes	No
New York																																										
White Plains	181	159	22	181	0	149	32	0	0	149	149	109	3	10	12	6,407	9	9	0	0	3	0	0	0	3	9	15	15		x		x			13	7	6		x	x	
St. Mary's, Buffalo	300	157	143	291	9	293	0	7	0	293	194	135	3	34	30	2,528	18	0	0	0	5	3	0	0	7	6	30	21		x		x			24	24	0		x	x	
Lexington, New York City	237	45	192	237	0	237	0	0	0	237	237	178	3	60	102	5,524	9	8	0	0	0	0	0	0	3	9	22	22	x		x				10	6	4	x		x	
St. Joseph's, New York City	144	73	71	132	12	144	0	0	0	144	100	95	3	33	133	3,567	10	7	5	0	5	3	8	11	3	8	18	13	x		x				2	1	1	x		x	
Central New York, Rome	120	61	59	120	0	110	0	10	0	112	90	50	3	30	8	3,172	9	6	0	0	2	0	0	0	2	12	13	7		x		x			4				x	x	
Rochester	218	121	97	218	0	98	0	120	0	218	218	118	3	32	73	1,927	8	8	0	0	7	0	9	0	2	12	23	6	x		x				4	4	0	x		x	
Mill Neck	78	36	42	71	7	78	0	0	0	78	71	70	3	26	67	127	9	9	0	0	0	1	7	0	3	5	10	7	x		x				0	0	0		x		x
North Carolina																																										
Morganton	460	229	231	440	20	352	17	51	40	390	200	125	5	22	10	4,858	9	8	5	0	10	5	45	0	2	12	50	20		x					17	5	12		x		x
School for Negroes, Raleigh	129	72	57	129	0	0	0	0	129	129	129	0	6	0	0	1,723	11	11	0	1	0	0	13	0	3	10	13	13		x		x			5	5	0		x		x
North Dakota																																										
Devils Lake	83	47	36	51	32	38	0	45	0	38	38	6	6	0	0	931	8	7	2	0	0	1	0	0	1	12	14	5		x		x			7	4	3		x		x
Ohio																																										
Columbus	275	162	113	273	2	146	91	0	38	146	72	30	6	0	9	6,255	10	7	0	0	5	2	0	26	2	12	28	9		x		x			8	8	0		x	x	
Oklahoma																																										
Sulphur	168	92	76	112	56	110	13	45	0	110	65	40	4¾	6	11	1,869	8.4	10	0	0	0	2	0	0	2	13	20	8		x		x			11	5	7		x		x
Inst. for Negroes, Taft (†)																																										
Oregon																																										
Salem	225	138	87	155	70	168	9	48	0	216	32	125	3½	18	4	1,488	8	10	0	0	3	1	0	0	3	11	30	4		x		x			8	8	0	x			x
Pennsylvania																																										
Philadelphia	458	256	202	356	102	458				458	409	320	4	30	23	7,133	10	11							4	9	52	34		x		x			32	8	24		x	x	
Pittsburgh	413	232	181	413	0	413	0	0	0	413	228	234	3	42	26		10	12	0	0	15	2	40	16	4	10	40	19		x		x			25	11	14		x	x	
Scranton	70	37	33	67	3	70	0	0	0	70	70	39	4	7	7		10	12	0	0	1	1	6	0	2	7	9	9	x		x				8	8	0		x	x	
Rhode Island																																										
Providence	124	75	49	122	2	124	0	0	0	124	90	86	3	28	12	906	8	8	0	0	0	1	0	0		9	12	9	x		x				3	2	1		x	x	

RHODE ISLAND																																										
Providence	124	75	49	122	2	124	0	0	0	124	90	86	3	28	12	906	8	8	0	0	0	1	0	0	9	12	9	x	x	3	2	1	x	x								
SOUTH CAROLINA																																										
Spartenburg	204	104	100	182	22	155	24	25	0	180	160	58	6	0	1	1,239	9	5	0	0	0	0	0	0	2	10	24	13	x	x	9	0	9	x		x						
SOUTH DAKOTA																																										
Sioux Falls	95	56	39	60	35	72	0	0	23	72	95	27	5	5	2	944	9	8	1	0	7	0	0	0	1	12	11	10	x	x	10	5	5	x		x						
TENNESSEE																																										
Knoxville	407	215	192	361	46	222	77	108	0	330	274	32	6	0	0	3,343	10	6	0	0	4	0	23	0	3	10	41	20	x	x	11	11		x		x						
TERRITORIES OF THE U. S.																																										
Hawaii, Diamond Head	88	41	47	88	0	81	0	0	7	88	78	35	4½	8	47	515	7	7	1	0	0	1	0	0	2	9	13	11	x	x	0	0	0	x		x						
TEXAS																																										
Austin	499	276	223	429	70	198	100	201		198	40	66	5½	0	64	4,442	9	7	0	0	17	1	30	3	3	11	50	9	x	x	9	9	0	x		x						
Texas Blind, Deaf, Orph.	64	42	22	87	19	19			106	106		106	6		0		10	8							3	12	10	8	x	x					x	x						
UTAH																																										
Ogden	133	76	57	122	11	75	8	0	50	133	98	34	5	8	34	1,092	7	5	3	0	7	2	0	4		12	18	12	x	x	5	5	0	x		x						
VERMONT																																										
Austine School, Brattleboro	66	41	25	63	3	66				66	66	45	4½	6	1	451	8	5	0	0	3	0	0	0	2	8	8	5	x	x	0	0	0	x	x							
VIRGINIA																																										
Staunton	281	151	130	249	39	223	10	48	0	223	140	37	5	16		2,652	10	8	2	0	0	4	20		4	9	30	14	x	x	21	15	6	x		x						
Hampton	127	74	53	122	5	30	0	92	92	30	40	2	7	0	0		12	12	2	0	0	0	0	0	12	4	21	3	x	x	0	0	0				x					
WASHINGTON																																										
Vancouver	245	148	97	0	20	200	0	0	45	200	200	40	4	14	4	1,039	8	6	0	0	7	2	20	3	1	10	28	12	x	x	0	0	0	x	x							
WEST VIRGINIA																																										
Romney	220	118	102	204	16	107	5	37	71	220	220	37	5	4	1	2,161	9	5	0	0	5	0	12	2	2	10	27	8	x	x	24	4	20	x		x						
WISCONSIN																																										
Delaven	163	78	85	149	14	121	26	16	0	137	31	14	6	1	4	2,726	8	9	0	0	1	0	0	3	3	12	19	5	x	x	18	8	10	x	x							
71 Schools	14,654	8,039	6,615	12,701	1,705	9,479	1,025	2,373	2,024	12,155	9,386	4,891	*4.9	813	1,101	150,329	10.36*	8.45*	116	10	236	100	603	158	2.7*	9.9*	1,568	873			776	479	238									

(a) Excluding preparatory and preschool years.
(f) Includes 10 normal hearing students in Graduate Department of Education.
* Average.
† For 1952–1953.
(h) Combined Method: Speech, speechreading, use of hearing aids, and finger spelling.
(i) Simultaneous Method: Speech, speechreading, use of hearing aids, language of signs, and finger spelling.

TABULAR STATEMENT OF AMERICAN SCHOOLS FOR THE DEAF, OCTOBER 31, 1957

A. Public Residential Schools in the United States—Continued

Teachers

School	Total No. on Educ. Staff (a)	Number of Teachers: Total	Male	Female	Deaf: Academic	Deaf: Vocational	Hard of Hearing: Academic	Hard of Hearing: Vocational	Normal Hearing: Academic	Normal Hearing: Vocational	Earned College Degree	Holding a Certificate: V*	W*	X*	Methods of Instruction: Oral	Non-Oral	Combined or Simultaneous Method	Salary: Academic: Min.	Academic: Max.	Vocational: Min.	Vocational: Max.	Present Average Annual Academic Teacher Salary Schedule	Present Average Annual Vocational Teacher Salary Schedule	Total Number of Persons Supervising Out-of-School Activities	No. of Teachers Holding Membership In: Conv. of American Instructors of Deaf	Alexander Graham Bell Association	American Speech & Hearing Association	Civil Service Exam. Required: Yes	No	Teacher's Retirement Plan: Yes	No	Retirement Plan Administered: State	City	Private	Others	School Makes Available the Services of: Audiometrist	Otologist	Psychiatrist	Psychologist	Social Worker	Religious Guid.	Voc. Counselor
Alabama																																												
School for Negroes Talladega	19	17	4	13	4	0	1	0	7	5	7	2	17	2	0	4	13							7					x		x				x	0	x	x	0	x	0
Talladega	52	49	14	35	5	4	0	1	39	0	19	27	48	27	33	11	5	x	x	x	x	x	x	16	35	6	0	x	x	x		x			x	x		x		x	
Arizona																																												
Tucson	24	21	4	17	2	1	0	4	13	1	16	18	8	8	12	3	6	4,200.00	5,400.00	4,200.00	5,400.00	4,871.00	4,871.00	10	19	1	0	x	x	x		x			x	0	x	x	0	x	0
Arkansas																																												
Little Rock	41	37	10	27	7	4	5	2	14	5	15	21	10	4	20	11	15	2,350.00	3,650.00	2,350.00	3,650.00	2,817.85	2,975.00	12	41	3	2	x	x	x		x			x	x	x	x		x	x
School for Negroes Little Rock	6	6	2	4	0	0	1	0	4	2	5	1	7	1	3	1	2	2,329.99	2,329.99	2,329.99	2,520.00	2,329.99	2,329.99	2	1	1	0	x	x	x						x		x	x	x	x
California																																												
Berkeley	72	63	20	43	9	4	1	1	40	8	60	46	42	26	24	9	30	4,740.00	7,728.00	4,740.00	7,728.00	6,672.00	6,672.00	43	58	0	0	x	x	x		x	x	x	x	x	x	x	0	x	0
Riverside	71	63	22	41	6	3	2	0	42	10	67	51	41	32	16	0	47	4,740.00	7,728.00	4,740.00	7,728.00	6,672.00	6,672.00	52	70	17	0	x	x	x		x	0	0	0	0	0	0			
Colorado																																												
Colorado Springs	26	22	10	12	2	2	1	0	8	9	12	7	9	5	14	4	4	3,500.00	5,500.00	3,000.00	5,500.00	4,262.50	3,839.00	5	26	3	0	x	x	x		0	0	0	x	x					
Connecticut																																												
West Hartford	58	58	18	40	4	9	4	0	37	4	28	23	13	5	30	10	12	3,000.00	5,400.00	3,000.00	5,400.00	4,750.00	4,500.00	28	55	12	0	x	x	x		x	x	x	x	x	x	x		x	x
Mystic	17	17	2	15	0	1	0	0	14	2	2	7	2	2	17	0	0	2,750.00	3,950.00	2,750.00	4,080.00	3,800.00	3,780.00	20	0	1	0	x	x	x		x	x					x			
District of Columbia																																												
Gallaudet College																																												
A. College	83	80	47	33	25	2			55		77						80	3,150.00	8,950.00			5,330.00						x	x			x										x
B. Kendall School	17	17	2	15	2	0	1	1	13	0	10	6	4	2	12	2	3	(1)	(1)			(1)		8	15	10	1	x	x			x							x		
Florida																																												
St. Augustine	52	47	13	34	4	8	0	0	30	5	31	30	21	10	29	2	3	3,600.00	5,040.00	3,240.00	5,040.00	4,500.00	4,100.00	22	50	33	2	x	x	x		x	x	x	x		x	x		x	x
School for Negroes, St. Aug.	10	9	3	6	5	0	0	0	4	0	5	0	3	0	0	5	4	2,880.00	3,600.00	2,880.00	3,600.00	3,200.00	3,200.00	4	6	1	0	x	x	x		x	x	x	x		x	x		x	x

GEORGIA																																								
Cave Spring	34	31	7	24	2	3	0	0	22	4	16	12	34	12	15	3	12	2,952.00	4,200.00	2,952.00	5,592.00	3,610.00	2,945.00	2	34	1	1		x	x		x				x	x	0	x	0	x	0
School for Negroes, Cave Spring	20	14	4	10					12	2	12		14		6	1	7	2,932.00	4,200.00	3,132.00	4,160.00	3,646.00	3,646.00	14	2			x		x		x				x	x	x	x		x	x
IDAHO																																								
Gooding	18	18	7	11	1	1	0	0	12	4	16	4	9	2	11	0	7	4,000.00	5,200.00	4,000.00	5,200.00			6	16	3	1		x	x		x			x	x	x	x	x	x	0	x
ILLINOIS																																								
Jacksonville	76	66	25	41	16	3	0	0	40	7	59	37	67	31	36	14	16	4,200.00	6,300.00	4,200.00	6,300.00	4,700.00	4,700.00	38	49	6	1	x		x		x				x	x	x	x	x	x	x
INDIANA																																								
Indianapolis	57	51	17	34	7	9	1	0	32	2	52	45	32	22	34	5	12	3,650.00	6,300.00	3,650.00	6,300.00	5,450.00	5,836.00	57	57	4	2	x		x		x				x	0	0	0	0	0	x
IOWA																																								
Council Bluffs	58	58	12	46	4	9	4	1	40	0	20	15	58		44		16	3,000.00	5,000.00	3,000.00	5,000.00	4,000.00	4,000.00	5	50	8	0		x	x		x				x	x		x		x	x
KANSAS																																								
Olathe	36	33	8	25	7	4	0	0	20	2	18	36	13	13	20	1	6	3,500.00	4,500.00	3,700.00	4,500.00	3,960.00	4,036.00	33	36	7	1		x	x		x				x	x	0	x	0	0	x
KENTUCKY																																								
Danville	38	36	9	27	7	6	0	0	22	1	17	0	2	13	17	14	5	3,888.00	4,740.00	3,888.00	4,740.00	3,888.00	3,888.00		38				x	x		x										x
LOUSIANA																																								
Baton Rouge	48	43	13	30	5	4	3	1	24	6	21	41	22	16	26	14		3,100.00	3,800.00	3,427.00	4,800.00	4,119.00	4,119.00		48	6	1		x	x		x				0	0	0	0	0	0	x
School for Negroes, Scotlandville	23	21	10	11	0	0	0	0	12	9	18	7	17	6			21	3,300.00	5,650.00	3,300.00	5,700.00	4,421.00	3,791.00	23	0	1	0		x	x		x				0	0	0	0	0	0	0
MAINE																																								
Portland	15	15	4	11	0	2	1	0	12	0					13			x	x	x	x	x	x		x	x	x			x		x										
MARYLAND																																								
Frederick	28	25	6	19	5	2	0	0	14	4	17	22	0	0	10	2	5	3,600.00	5,600.00	3,600.00	5,600.00	5,105.00	4,760.00	12	26	2	0		x	x		x					x				x	x
MASSACHUSETTS																																								
Clarke School, Northampton	41	36	7	29	0	0	0	0	29	7	25	0	0	0	41	0	0	x	x	x	x	x	x						x	x				x		x		x			x
Beverly School, Beverly	20	20	6	14	0	0	0	0	14	6	5	3	10	0	20	0	0	3,200.00	4,000.00	950.00	1,000.00	4,000.00	1,000.00	0	2	5	1		x	x				x		0	0	0	0	0	x	0
Boston School, Randolph	37	29	1	28	0	0	0	0	24	5	19	28	25	25	37	0	0	x	x	x	x	x	x	7	28	22	0		x							x	x	0	0	0	x	x
MICHIGAN																																								
Flint	65	59	19	40	3	6	5	0	41	4	63	6	65	65	46	4	6	4,603.20	7,173.60	4,603.20	7,173.60	x	x	0	38	16	11	x		x		x				x	x	0	x	x	x	x
MINNESOTA																																								
Faribault	38	35	11	24	4	7	2	1	19	2	23	19	27	13	14	5	16	3,465.00	5,121.00	3,465.00	5,121.00	4,305.00	4,307.00	35	35	7	2	x		x		x				0	0	0	x	0	x	0
MISSISSIPPI																																								
Jackson	27	25	4	21	4	3	1		14	2	12	16	12	10	10	6	9	1,869.00	3,063.10	2,034.90	3,301.20	2,420.88	2,326.33	26	27				x	x		x									x	x
School for Negroes, Jackson	14	12	4	8					7	5	6		12				12	2,200.00	2,500.00	900.00	2,750.00	2,200.00	2,550.00	4					x	x		x									x	x
Hinds Junior College	17	17	12	5	0	0	0	0	12	5	17	1	17	17	17	0	17	x	x	x	x	x	x		1	0	0		x	x		x			x	x	0	0	0	0	0	x
MISSOURI																																								
Fulton	43	39	14	25	7	4	0	0	21	7	22	15	43	15	16	0	23	3,100.00	4,400.00	3,200.00	4,400.00	3,700.00	3,500.00	8	43	0	0		x	x		x				0	0	0	0	0	x	x
MONTANA																																								
Great Falls	16	15	7	8	4	3	1	0	5	2	12	5	0	0	6	2	7	3,240.00	4,770.00	3,240.00	4,770.00	x	x	10	15	0	0		x	x		x				x	0	0	0	0	0	0
NEBRASKA																																								
Omaha	27	25	5	20	4	1	2	1	16	1	11	17	7	4	20	1	4	3,420.00	4,620.00	3,300.00	3,600.00	3,600.00	3,300.00	9	27	5	2		x	x		x				x						x
NEW HAMPSHIRE																																								
Greenfield	6	6	1	5	0	0	0	0	5	0	5	0	3	0	5	0		4,000.00	5,000.00	x	x	x	x	2	0	3	1		x		x					x	0	0	0	0	x	0

TABULAR STATEMENT OF AMERICAN SCHOOLS FOR THE DEAF, OCTOBER 31, 1957

A. Public Residential Schools in the United States—Continued

Teachers

School	Total No. on Educ. Staff (a)	Number of Teachers: Total	Male	Female	Deaf: Academic	Deaf: Vocational	Hard of Hearing: Academic	Hard of Hearing: Vocational	Normal Hearing: Academic	Normal Hearing: Vocational	Earned College Degree	Holding a Certificate: V*	W*	X*	Methods of Instruction: Oral	Non-Oral	Combined or Simultaneous Method	Salary: Academic: Min.	Academic: Max.	Vocational: Min.	Vocational: Max.	Present Average Annual Academic Teacher Salary Schedule	Present Average Annual Vocational Teacher Salary Schedule	Total Number of Persons Supervising Out-of-School Activities	No. of Teachers Holding Membership In: Conv. of American Instructors of Deaf	Alexander Graham Bell Association	American Speech & Hearing Association	Civil Service Exam. Required: Yes	No	Teacher's Retirement Plan: Yes	No	Retirement Plan Administered: State	City	Private	Others	School Makes Available the Services of: Audiometrist	Otologist	Psychiatrist	Psychologist	Social Worker	Religious Guid.	Voc. Counseler
New Jersey																																											
West Trenton	71	58	14	44	1	3		1	43	10	46	30	71	30	71	0	0	3,840.00	5,840.00	3,840.00	5,840.00	5,100.00	5,100.00						x	x		x				x	x				x	
New Mexico																																											
Santa Fe	29	26	11	15	3	2	2	3	14	2	21	26	28	26	16	3	7	3,840.00	6,300.00	3,840.00	6,300.00	5,033.00	4,800.00		29	8	0		x	x		x				x			x				
New York																																											
White Plains	34	26	15	11	2	0	1	0	16	7	23	17	8	8	24	2		4,200.00	7,450.00	4,200.00	7,450.00			3	34	10	2		x	x		x				x	x	x	x	x	x	x	0
St. Mary's School, Buffalo	65	52	12	40	2	1	0	0	43	6	41	15	3		49		3	3,600.00	5,800.00					12	21	1	2		x		x					0	x	0	x	x	x	x
Lexington School, New York City	45	37	0	37	0	0	0	0	31	6	34	9	20	8	37	0	0	4,400.00	7,600.00	4,400.00	7,600.00	x	x	12	19	37	6		x	x		x				x	x		x	x	x	x
St. Joseph's School, New York City	33	27	1	26	0	0	0	0	22	5	17	7	22	7	27	0	0	2,940.00	6,260.00	3,420.00	3,900.00	6,295.30	3,960.00	2	19	6	0		x	x		x				x	x	x	x	x	x	x
Central N. Y. School, Rome	25	23	5	18	1	1	0	0	17	4	11	10	13	6	22	1	1	4,400.00	6,300.00	4,400.00	6,300.00	3,983.43	4,625.00	12	20				x	x		x				x	x	0	0	x	x	0
Rochester School	35	30	8	22	2	1	2	0	21	4	22	14	4	0	14		6	4,200.00	6,250.00	4,200.00	6,715.00	5,241.00	4,956.00	18	30				x	x		x				x	x	0	x	x	x	0
Mill Neck Manor	14	12	3	9	0	0	0	0	11	1	10	1	6	1	12	0	0	4,000.00	6,000.00	x	x	4,600.00	x	0	5	6	1		x	x				x					x			
North Carolina																																											
Morganton	70	70	15	55	6	6	0	0	50	8	34	11	36	5	44	12	14	3,110.00	4,390.00	2,730.00	4,640.00	3,839.00	4,276.00	36	70	2	0		x	x		x				0	x	0	0	0	x	x
School for Negroes, Raleigh	22	20	5	15	0	0	0	0	13	7	18	0	19	0	0	0	20	3,110.00	4,820.00	3,880.00	4,700.00	3,994.00	4,320.00	9	20	0	0		x	x		x				0	x	0	x	0	0	0
North Dakota																																											
Devils Lake	20	20	8	12	5	2	3	2	7	1	12	8	2	0	10	6	4							7	20	2	0		x	x		x			x	x	0	0	0	0	0	0
Ohio																																											
Columbus	46	38	15	23	7	3	2	0	28	6	40	10	46	10	19	7	3	3,600.00	5,750.00	4,600.00	5,750.00	4,769.00	5,472.00	4	10				x	x		x				x	x					
Oklahoma																																											
Sulphur	27	25	7	18	5	3	0	0	15	2	22	20	27	20	14	5	6	3,000.00	4,620.00	3,300.00	3,900.00	3,778.50	3,668.00	7	27	0	0		x	x		x				x	0	0	0	0	x	0
Institute for Negroes, Taft																																											
Oregon																																											
Salem	38	33	9	24	3	3	1	0	27	4	26	17	15	11	29	0	4	3,504.00	6,696.00	3,504.00	6,696.00	5,043.00	5,043.00	23	38	3	1		x	x		x				0	x	x	x	0	x	x

Oregon																																																
Salem	38	33	9	24	3	3	1	0	27	4	26	17	15	11	29	0	4	3,504.00	6,696.00	3,504.00	6,696.00	5,043.00	5,043.00	23	38	3	1	x	x	x			0	x	x	x	0	x	x						
Pennsylvania																																																
Philadelphia	74	68	17	51	2	8	1	3	46	8	34	3	33	0	68	0	0	3,500.00	5,500.00	3,700.00	5,150.00	4,457.00	4,488.00	32				x	x	x			x	x	x		x	x						
Pittsburgh	59	54	9	45	3	2	1	0	43	5	37				53	0	6	3,300.00	5,500.00	4,300.00	5,000.00	4,170.00	4,438.00	28				x	x	x			x	x		x		x	x					
Scranton Oral School	10	9	1	8	0	0	0	0	9	0	3	3	4	0	9	0	0	3,400.00	5,800.00			4,300.00		9	7	6	2	x	x	x			x	x	0	0	0	0	0					
Rhode Island																																																
Providence	26	21	4	17	0	2	0	0	17	2	12	6	26	6	26	0	0	x	x	x	x	x	x	9	20	10	4	x	x	x			x	x		x									
South Carolina																																																
Spartanburg	48	40	9	31	3	3	0	0	26	8	33	19	19	8	31	6	3	3,000.00	4,299.00	3,000.00	4,299.00			0	43	14	1	x	x	x			x	x	x	x	x	x	x					
South Dakota																																																
Sioux Falls	16	14	3	11	1	1	1	0	10	1	10	4	16	4	7	2	5	2,400.00	4,600.00	3,000.00	3,700.00	3,100.00	3,000.00	16	16	0	0	x	x				0	0	0	0	0	0	0					
Tennessee																																																
Knoxville	61	53	13	40	12	7	1	0	30	3	46	40	28	15	36	17	8	1,800.00	4,100.00	1,800.00	4,100.00	3,102.00	3,141.00	25	61	3	1	x	x	x			0	0	0	x	0	0	0					
Territories of the U. S.																																																
Hawaii, Diamond Head School	16	15	2	13	1	0	0	0	12	2	12	3	16	3	15	0	1	3,420.00	5,400.00	3,420.00	5,400.00	4,410.00	4,410.00	0	3	2	1	x	x				0	x	0	0	0	0	0					
Puerto Rico St. Gabriel (5)																																																
Texas																																																
Austin	74	66	18	48	16	6	2	1	36	5	61	27	70	25	22	16	16	3,590.00	5,715.00	3,590.00	5,715.00	451.67	449.20	46	61	3	3	x	x	x			x	x		x	x	x	x					
Tex. Blind, Deaf, Orph. Sch., Austin	29	19	5	14	1				9	9	20		20		1	0	20	3,560.00	5,370.00	3,650.00	4,560.00	4,219.00	4,285.00	28	12			x	x	x			x					x						
Utah																																																
Ogden	25	19	6	13	2	3	0	0	12	2	20	4	15	2	10	0	9	3,600.00	5,600.00	3,600.00	5,600.00	4,600.00	4,600.00	11	20	3	0	x	x	x			x	0	0	x	x	0	x					
Vermont																																																
Austine Sch., Brattleboro	17	16	8	8	0	1	0	0	8	7	0	2	5	0	16	0	0	x	x	x	x	x	x	3	2	3	0	x	x	x														
Virginia																																																
Staunton	57	57	16	41	5	3	5	1	33	10	28	18	24	7	39	1	17	2,900.00	4,100.00	2,900.00	4,100.00	3,500.00	3,500.00		39	2	1	x	x	x				x				x						
Hampton	31	31	13	18	0	1	0	0	15	15	23	2	23	2			29	3,100.00	4,500.00	3,100.00	4,500.00	3,800.00	3,800.00	6				x	x	x			x	x		x	x		x					
Washington																																																
Vancouver	41	41	15	26	6	5	2	1	27	0	33	23	0	33	29	0	4	x	x	x	x	x	x		43	0	0	x	x	x			x	x	x	x	0	x	x					
West Virginia																																																
Romney	42	38	10	28	5	6	2	0	21	4	16	24	9	6	26	8	4	2,115.00	4,104.00	2,115.00	4,104.00	3,183.00	3,254.00	1	42	4	0	x	x	x			x	x	0	x	0	x	0					
Wisconsin																																																
Delavan	27	25	10	15	6	2	0	0	15	3	19	12	27	12	17	6	2	3,600.00	6,200.00	3,600.00	6,200.00	4,300.00	4,300.00	14	27	1	0	x	x	x			x	0	0	0	0	0	0					
71 Schools	2,577	2,318	671	1,647	255	180	62	25	1,516	295	1,624	953	1,369	643	1,467	226	617	$3,381*	$5,242*	$3,367*	$5,032*	$4,149*	$3,990*	893	1,706	310	54																	

* Average

(1) See Gallaudet College Report.

(5) School discontinued.

(a) Including Supt., Prin., teachers, psychologists, librarian, field worker, but excluding teachers in training

V* Certified by the Conference of Executives of American Schools for the Deaf.

W* Certified or licensed by a State Board of Education.

X* Certified by both V and W.

TABULAR STATEMENT OF AMERICAN SCHOOLS FOR THE DEAF, OCTOBER 31, 1957

A. Public Residential Schools in the United States—Continued

Financial Statement

School	Means of Support: State	County	City	Territorial	Endowment	Tuition	Church	Federal	School District	Contributions	Total No. of All Reg. Full-Time Empl., incl. Entire Edu. Staff	Number of Teaching Days in School Year	Av. No. of Pupils in Attendance Last Fiscal Year: Total	Deaf	Blind	Value of Buildings and Grounds	Expenditures Last Fiscal Year: Operating Expenses: Salaries & Wages	Others	Capital Outlay for Equipment	Capital Outlay for New Buildings, Additions or Improvements	Others (†)	Total	Annual Cost Per Pupil within the Last Fiscal Year
Alabama																							
School at Talladega	x										143	175	286				195,970.57	171,289.91				367,260.48	1,284.42
School for Negro Deaf, Talladega	x										27	175	120										
Arizona																							
Tucson	x										89	172	216	144	72	2,100,000.00	276,626.90	115,321.96	11,048.97	73,595.16	5,760.00	482,352.72	1,815.00
Arkansas																							
School at Little Rock	x											179	251	251	x	x	167,823.96	91,060.18	10,974.22	9,445.00		269,952.86	1,101.63
School for Negro Deaf, Little Rock	x										29	180	94	65	29	314,127.32	30,737.90	16,642.42	19,698.21	311,377.32		47,490.83	502.98
California																							
School at Berkeley	x										197	175	450	450		3,900,628.00	951,653.00	171,821.00	13,451.00	8,832.00	76,701.00	1,222,458.00	2,451.00
School at Riverside	x										207	182	430	x	x	6,314,159.00	1,063,793.00	240,910.00			84,281.00	1,388,984.00	3,034.00
Colorado																							
School at Colorado Springs	x											177	176	96	80	1,733,200.00	316,081.05	102,078.31	14,188.92	x	x	432,348.28	2,375.91
Connecticut																							
School at West Hartford	x					x					112	180	324	324	x	2,237,767.00	326,258.93	150,335.32	10,869.09	84,000.00	9,897.58	581,360.92	1,528.00
School at Mystic	x										60	180	125	x	x	726,442.00	190,419.43	58,743.86	2,575.68	13,795.09	x	265,534.06	1,993.16
District of Columbia																							
Gallaudet College						x		x			154	180	582	582	x	5,017,759.00	636,912.00	185,945.00	58,309.00	2,225,000.00	x	3,106,166.00	2,154.00
Kendall School (e)					x																		
Florida																							
School at St. Augustine	x										230	180	318	318	x	2,656,038.00	604,030.00	350,633.00	83,020.00	967,000.00	x	2,004,683.00	1,800.00
School for Negro Deaf, St. Augustine (d)	x											180	85	85	x								
Georgia																							
School at Cave Spring	x										101	180	351	x	x	1,984,983.00	300,991.55	137,183.02	x	184,983.59	22,712.40	460,886.97	1,248.36
School for Negro Deaf, Cave Spring (d)	x										21	180	127	x	x	x	63,078.00	x	x	x	x	x	395.31
Idaho																							
Gooding	x				x	x					55	172	108	70	38	1,000,000.00	164,800.00	90,500.00	12,800.00	x	1,350.00	270,000.00	2,400.00
Illinois																							
Jacksonville	x										260	185	400			2,522,829.33	869,362.04	234,987.68	27,955.56	414,065.07	x	1,576,370.35	2,760.87
Indiana																							
Indianapolis	x										139	180	404	x	x	6,000,000.00	522,190.85	129,525.89	23,190.55	117,641.19	5 979.16	798,527.64	1,613.16
Iowa																							

Gooding	x				x	x																	
ILLINOIS																							
Jacksonville	x									260	185	400			2,522,829.33	869,362.04	234,987.68	27,955.56	414,065.07	x	1,576,370.35	2,760.87
INDIANA																							
Indianapolis	x									139	180	404	x	x	6,000,000.00	522,190.85	129,525.89	23,190.55	117,641.19	5 979.16	798,527.64	1,613.16
IOWA																							
Council Bluffs	x									150	180	325			1,500,000.00	443,457.00	169,582.00		20,115.00		633,154.00	1,800.00
KANSAS																							
Olathe	x									91	180	229	x	x	1,000,000.00	268,040.00	88,439.00	27,825.00	133,397.00	x	517,701.00	1,557.00
KENTUCKY	x									90	175	335			2,300,000.00	226,641.00	82,720.00	4,800.00	x	x	314,161.00	923.46
LOUISIANA																							
School at Baton Rouge	x									135	180	300	x	x	3,231,596.82	325,256.01	145,768.82	19,367.71	23,495.47	x	543,955.64	1,570.04
School for Negro Deaf, Scotlandville	x									45	180	160	x	x	561,111.13	143,274.00	57,088.00	18,451.00	2,800.00	12,141.00	233,754.00	1,252.00
MAINE																							
Portland	x					x						118	118			129,564.00	43,407.00	469.00	832,493.00	x	1,005,933.00	1,465.86
MARYLAND																							
Frederick	x									75	178	152	152	x	1,218,074.00	246,895.00	83,913.00	10,559.00	3,280.00	x	344,647.00	2,176.00
MASSACHUSETTS																							
Clarke School, Northampton					x	x					180	157	157	x	2,210,000.00	x	x	x	x	x	474,703.96	3,023.59
Beverly School	x				x	x			x	38	179	98	98		245,815.23	97,558.00	34,318.04	1,332.23	83,153.82	9,054.75	225,416.84	1,345.66
Boston School, Randolph						x			x	35	165	175	x	x								
MICHIGAN																							
School at Flint	x									184	190	424	x	x	10,000,000.00	836,267.00	171,640.00	25,000.00	318,850.00	x	1,351,757.00	2,371.00
MINNESOTA																							
School for Deaf, Faribault	x									128	171	218	x	x	2,500,000.00	368,191.00	98,975.00	4,341.00	8,640.00	480.00	480,627.00	2,143.00
MISSISSIPPI																							
School at Jackson	x									72	180				1,769,000.00	101,000.00	62,000.00	8,000.00		53,380.00	171,000.00	961.00
School for Negro Deaf, Jackson	x									20	180	72			215,393.00							
Hinds Junior College	x	x				x		x		145	180	10	x	x	2,000,000.00							
MISSOURI																							
Fulton	x									140	180	299	x	x		298,573.17	148,351.47	29,043.39	8,369.55	6,395.36	490,732.94	1,494.73
MONTANA																							
Great Falls	x									38	180		75	34	409,883.00	124,628.00	62,400.00	4,903.55			191,932.00	1,718.00
NEBRASKA																							
Omaha	x									57	184	161	161		1,400,000.00	155,279.38	64,679.99	6,133.99	555,000.00	781,093.36		1,366.21
NEW HAMPSHIRE	x							x	x	9	180	14	12									
NEW JERSEY																							
West Trenton	x									194	180	350				663,373.74	837,882.12		37,301.68		875,183.80	2,393.95
NEW MEXICO																							
Santa Fe	x	x				x	x		x	74	185	138			1,494,250.29	279,418.98	94,564.19	14,127.81	317,932.03	68,071.15	774,114.16	2,710.02
NEW YORK																							
School at White Plains	x				x					96	190	194	x	x	1,219,011.33	351,629.22	172,064.40	23,182.51	11,675.00		558,551.13	2,699.45
St. Mary's School, Buffalo	x					x				126	186	309	x	x	1,332,264.62	399,676.48	197,423.83		55,875.00		652,975.31	1,932.36
Lexington School, New York	x				x	x			x	100	183	226	226	x	1,300,000.00	444,154.48	132,626.00				576,780.48	2,552.13
St. Joseph's School, New York	x									77	190	145	x	x	846,470.20	220,843.89	97,845.93				318,689.82	2,197.86
Central N. Y. School, Rome	x									70	190	117	x	x	226,204.42	219,512.84	102,173.67	2,092.92	32,220.77		356,000.20	2,742.88
School at Rochester	x						x			95	183	216	x	x	659,057.78	333,501.48	128,300.78				461,802.26	2,136.29
Mill Neck Manor	x						x	x	x	32	190	80	x	x	4,300,000.00	x	x					2,200.00

TABULAR STATEMENT OF AMERICAN SCHOOLS FOR THE DEAF, OCTOBER 31, 1957

A. Public Residential Schools in the United States—Continued

Financial Statement

School	Means of Support: State	County	City	Territorial	Endowment	Tuition	Church	Federal	School District	Contributions	Total No. of All Reg. Full-Time Empl., incl. Entire Edu. Staff	Number of Teaching Days in School Year	Av. No. of Pupils in Attendance Last Fiscal Year: Total	Deaf	Blind	Value of Buildings and Grounds	Expenditures Last Fiscal Year: Operating Expenses: Salaries & Wages	Others	Capital Outlay for Equipment	Capital Outlay for New Buildings, Additions or Improvements	Others (†)	Total	Annual Cost Per Pupil within the Last Fiscal Year
NORTH CAROLINA																							
School at Morganton	x										179	200	455	455	x	3,123,000.00	473,985.00	168,969.00	15,241.00		27,765.00	685,960.00	1,413.00
School for Negro Deaf, Raleigh	x										38	200	130	130	x	1,382,788.00	157,703.52	47,791.77	11,652.07	7,155.04		176,510.63	1,580.73
NORTH DAKOTA																							
Devils Lake	x										47	174	84	84	x	1,206,000.00	112,375.82	64,269.86	3,013.82	25,151.75	4,488.01	209,299.26	2,102.91
OHIO																							
Columbus	x										123	178½	265	x	x	3,755,588.54	401,398.50	160,494.50	16,116.84			578,009.84	2,120.00
OKLAHOMA																							
School at Sulphur	x										63	175	168	168	x	1,009,638.21	155,090.45	62,366.84				217,457.29	1,294.38
Institute for Negro Deaf, Taft																							
OREGON																							
Salem	x										104	180	216	x	x	1,361,293.62	361,261.53	79,281.15	3,821.48	471,796.61	22,811.60	938,972.37	2,039.55
PENNSYLVANIA																							
School at Philadelphia	x					x	x		x	x	210	180	472	x	x	2,562,139.00	625,556.00	277,651.00		47,828.00		951,035.00	1,913.00
School at Pittsburgh	x					x			x	x	147	180	392	416	x	1,776,758.31	422,044.67	234,350.81			57,679.41	714,074.89	1,818.37
Oral School at Scranton	x										40	180	179	79	x	1,408,349.03	128,756.72	61,130.15	3,851.34			193,738.21	2,403.63
RHODE ISLAND																							
Providence	x										65	180	126	x	x	2,000,000.00	216,801.96	54,119.39	1,590.30			272,571.65	2,150.64
SOUTH CAROLINA																							
School at Spartanburg	x										115	180	315	200	115	2,450,000.00	324,633.84	140,743.48	12,487.09	261,381.05		739,245.46	1,477.39
SOUTH DAKOTA																							
Sioux Falls	x				x						37	180	99	99	x	700,000.00	89,264.25	48,504.07		10,625.88		148,394.20	1,498.93
TENNESSEE																							
Knoxville	x										145	180	426	x	x	2,730,895.00	314,047.73	163,761.57	1,700.24	20,894.79	17,876.12	518,280.45	1,121.61
TERRITORIES OF THE U. S.																							
Hawaii, Diamond Head School				x							32	177	102	89	13	150,653.52	124,234.23	27,675.00	2,817.00			154,276.23	1,516.92

Hawaii, Diamond Head School				x						32	177	102	89	13	150,653.52	124,234.23	27,675.00	2,817.00						
TEXAS																								
School at Austin	x	x					x			218	175	490			2,631,204.22	596,087.95	139,581.62	228,000.99	2,160,000.00			3,123,670.56	1,501.37
Institute for Colored Deaf, Austin (Blind & Deaf Orphans)	x									69	180	167	101	62	599,531.10	193,926.65	76,172.60	30,026.91		10,370.83		310,496.99	
UTAH																								
Ogden	x									58	170	184	142	42	1,340,000.00	209,750.00	73,393.00	7,715.00				290,858.00	1,580.00
VERMONT																								
Austine School, Brattleboro	x				x	x				26	180	65			414,401.02	50,977.39	22,618.36	4,026.77	152,534.16	4,250.00		234,406.68	1,132.24
VIRGINIA																								
School at Staunton	x									164	180	453	286	167	3,500,000.00	431,745.00	201,630.00	21,680.00	36,000.00			791,055.00	1,398.00
School for Negro Deaf, Hampton	x									67	180	183	127	56	2,087,044.00	214,850.53	97,233.39	15,000.00	517,788.17			817,677.77	1,556.77
WASHINGTON																								
Vancouver	x									105	180	226	226	x	3,057,000.00	376,533.10	142,712.42					519,245.52	2,297.55
WEST VIRGINIA																								
Romney	x									141	180	237	237	107	1,950,000.00	340,988.00	139,680.00	13,000.00				493,668.00	1,435.00
WISCONSIN																								
Delavan	x									72	190	169	x	x	2,608,360.00	251,834.22	36,236.31	8,569.04	5,718.25			302,357.82	1,854.96

71 Schools

(c) See Gallaudet College.
(d) For additional information see white school.

† Depreciation.
For names of schools whose report for 1957 is repeated, *See* Directory.

TABULAR STATEMENT OF AMERICAN SCHOOLS FOR THE DEAF, OCTOBER 31, 1957

B. Public Day Schools and Day Classes in the United States—Continued

Directory

School	Location	Founder	Year of Opening	Head Teacher, Etc.
Alabama Montgomery Day Class*	Montgomery, Ala. (1000 Goode St., Goode St. Sch.)	Jr. Ch. Com.	1946	Laura M. Izard, M.M.J.
California Alhambra Day Classes	Alhambra (100 South Granada)	Board of Ed.	1951	Mrs. Helen V. Hood, M.A., Director of Guidance and Special Education
Burlingame Day School	Burlingame (Roosevelt School, Broadway and Vancouver)	School District	1948	George V. White, Supt.
Burlingame High School Class for the Deaf	Burlingame (Broadway & Vancouver)	School District	1948	Thomas F. Reynolds
Ceres Day Class for the Deaf	Ceres (6th & Lawrence) Whitmore Sch.	Walter White	1950	Herndon Ray, Supt.
Compton Class for Aural Education	Compton (Theodore Roosevelt School, 1927 E. San Vincente St.)	Board of Education	1948	Myra Jane Taylor, M.A., Director
Eureka Day Class	Eureka (Oak & G Sts.)	Sara L. Woodworth	1915	Harold D. Robertson, M.A.
Fresno Oral Deaf Class	Fresno 3 (3034 Cornell)	Mrs. George Turner	1925	Margaret Thomas, Dir. Sp. Ed.
Glendale Class for the Deaf	Glendale (730 Glenwood)	State Legislature	1951	Mary Hobson Crowe, Ph.D.
La Mesa Day Class	La Mesa (6925 Tower St.)	School Board	1953	Margery P. McIntosh, Dir. of Guidance Ed.
Lawndale Centinela Valley Co-op. Day Classes	Lawndale (4110, 154th St.)		1954	Geo. Niederman, Prin.
Long Beach Day Class for the Deaf	Long Beach 12 (521 Lime Ave.)	Legislature	1923	Dorothy L. Healey, M.A.
Franklin Junior High School	Long Beach 12 (540 Cerritos Ave.)	State & City	1921	Mary Jones Braddock, A.B., Teacher
Wilson High Sch. Class	Long Beach (10th & Ximeno)	Long Beach Bd. of Ed.	1957	Mary Jane Braddock, A.B., Teacher
Los Angeles Mary E. Bennett School (1)	Los Angeles 57 (166 S. Burlington Ave.)	Mary E. Bennett	1897	Mrs. Evelyn M. Stahlem, M.A., Principal
Hyde Park Boulevard School for the Deaf and Hard of Hearing	Los Angeles 43 (3140 Hyde Park Boulevard)	Los Angeles Bd. of Ed.	1953	Maurice V. Moriarty, M.A., Principal
Secondary Classes for the Deaf and Hard of Hearing	Los Angeles 22 (1822 East 7th Street)	Bd. of Ed.	1914	Mrs. Nell D. Reed, B.A., Coordinator
Norwalk School	Norwalk (12820 Pioneer Blvd.)	State Dept. of Education	1945	Beulah Crowner, M.A.
Oakland Hamilton Junior High School, Class for the Deaf	Oakland 1 (3101 35th Ave.)	Board of Education	1935	Al Tudyman, M.A., Ed.D.

(1) Affiliated with Los Angeles State College in field of teacher training.
* No report for 1957–58.

TABULAR STATEMENT OF AMERICAN SCHOOLS FOR THE DEAF, OCTOBER 31, 1957
B. Public Day Schools and Day Classes in the United States—Continued

Oakland Hamilton Junior High School, Class for the Deaf	Oakland 1 (3101 35th Ave.)	Board of Education	1935	Al Tudyman, M.A., Ed.D.

(1) Affiliated with Los Angeles State College in field of teacher training.
* No report for 1957–58.

TABULAR STATEMENT OF AMERICAN SCHOOLS FOR THE DEAF, OCTOBER 31, 1957

B. Public Day Schools and Day Classes in the United States—Continued

Directory

School	Location	Founder	Year of Opening	Head Teacher, Etc.
Oakland (con't) Hawthorne School for the Deaf	Oakland 2 (1700 28th Ave.)	Miss Morgan	1898	Al Tudyman, M.A., Ed.D., Dir. of Sp. Ed.
Fremont Senior High Class for the Deaf	Oakland 1 (2610 Foothill Blvd.)	Board of Education	1949	Al Tudyman, M.A., Ed.D.
Orosi Elementary Auditory Training Class	Orosi (El Monte Way)	Max Cochran, Prin.	1947	Mrs. Janice C. Finch, B.A., Teacher
Pasadena McKinley Jr. H. S., Hearing Conservation Class	Pasadena 5 (325 S. Oak Knoll Ave.)	Legislature	1928	A. M. Turrell, M.A., Director of Child Welfare, 351 S. Hudson Ave., Pasadena 5
McKinley Elementary School	Pasadena 5 (330 S. Oak Knoll Ave.)	Legislature	1928	A. M. Turrell, M.A., Director of Child Welfare, 351 S. Hudson Ave., Pasadena 5
Richmond Class for Deaf	Richmond (1108 Bissell Ave.)	Local School Board	1953	John D. Andes, A.B., M.A.
Sacramento Day School for the Deaf	Sacramento 16 (3530 K St.)	Board of Education	1907	John P. Matlin, B.A., M.A.
Arden Carmichael Day Classes for Deaf	Sacramento 21 (Starr King Sch. 1912 Mission Ave.)	Sch. Dist., Sacto County	1953	Joseph O. Chondler
San Diego, San Diego City Schools	San Diego 3 (4100 Normal St.)	City Schools	1927	Richard L. Johnson, Dir. of Special Classes
San Francisco Gough Oral School for the Deaf	San Francisco (Washington & Gough Sts.)	City School District	1913	Valentine A. Becker, M.A., Prin.
San Jose Oral Deaf Classes	San Jose (Hester School, 408 Alemade)	State Legislature	1936	Barbara Bruch, Ph.D., Director of Special Education
Santa Monica Class for the Deaf	Santa Monica (Madison School, 10th & Arizona Ave.)	State Legislature	1951	Lucie Emma Weeks, M.A., Teacher
Santa Rosa Hearing Class	Santa Rosa (Lincoln School, Davis St.)	Legislature	1949	Dora Finnemore, M.A., Dir. of Sp. Ed.
Stockton Class for Deaf	Stockton 5 (1130 S. Pilgrim)	Board of Education	1955	Carol E. Bowman, Prin.
Tulare Emergency Sch. for the Deaf	Tulare (6110 Garden Ave.)	School District	1950	John Vaccaro, M.A., Dir. of Sp. Ed.
Visalia Class for the Deaf	Visalia (Box 137, Rt. 1)	J. Post Williams	1950	John Vaccaro, Dir.
Tri-County School for Deaf	Watsonville (Martinelli St.)	Doris Thornely	1950	Henry Muceus, Head Teacher
Colorado Denver Day School for Deaf Children	Denver 3 (Evans School, 11th & Acoma)	School District No. 1	1926	Miss Lois G. Field M.A., Principal
Eiber Sch. Classes for the Deaf	Denver 15 (1401 Independence Ave.)	Ruth M. Peterka	1951	Dr. Edward Muehlhausen
Delaware Wilmington Class for Deaf, C. B. Lore School*	Wilmington (4th & Woodlawn Ave.)	Legislature	1945	Thomas W. Mulrooney, Director of Child Development & Guidance, 511 West Eighth St., Wilmington

* Report for 1956–1957.

TABULAR STATEMENT OF AMERICAN SCHOOLS FOR THE DEAF, OCTOBER 31, 1957

B. Public Day Schools and Day Classes in the United States—Continued

Directory

School	Location	Founder	Year of Opening	Head Teacher, Etc.
Florida Miami				
Robert E. Lee, Jr. High School	Miami (3200 N.W. 5th Ave.)	Miami Hrg. Soc. & Bd. of Public Instr.	1957	Mrs. Laura Sutler, Dir. of Sp. Educ.
Ada Merritt Jr. High School	Miami (660 S. W. 3rd St.)	Minimum Foundation	1947	Mrs. Laura Sutter, M.Ed., Director of Sp. Ed.
Miramar Oral Class	Miami 36 (109 N. E. 19th St.)	Minimum Foundation	1947	Mrs. Laura Sutter, M. Ed. Dir. of Sp. Ed.
Tropical Oral Class	Miami (4545 S.W. 104 Ave.)	Bd. of Public Instr	1957	
Orlando, Class for Preschool Deaf, Forrest Park School for Special Education	Orlando (1600 Fairvilla Rd.)	Legislature	1948	Mrs. Matty S. Davis, B.S., Principal
Illinois Champaign Oral Deaf School	Champaign (403 E. Healey St.)	School Board	1944	Mrs. Merle B. Karnes, Ph.D., Dir. of Sp. Ed.
Franklin Jr. High. Oral Deaf Room	Champaign (817 N. Harris)	School Board	1954	Mrs. Merle B. Karnes, Ph.D., Dir. of Sp. Ed.
Chicago Alexander Graham Bell Day School		Board of Education	1917	
Chicago Voc. School, Deaf-Oral Dept.*		Board of Education	1950	
Corkery School, Classes for the Deaf		Board of Education	1944	
James B. Farnsworth Sch.		Board of Education	1956	All communications to Day Classes for the Deaf in Chicago should be addressed: Bureau of Physically Handicapped Children, Margaret Hall Powers, Ph.D., *Director* 228 N. La Salle Street, Chicago 1, Illinois
Lake View High School, Dept. for Deaf		Board of Education	1942	
Lane Technical High School, Deaf-Oral Department		Board of Education	1936	
Lowell School, Cl. for the Deaf		Board of Education	1943	
Parker Elementary School, Deaf-Oral Dept.		State Leg., City Bd. of Ed.	1905	
Parker H. S., Deaf-Oral Dept.		Board of Education	1936	
Perry School, Deaf-Oral Dept.		Board of Education	1921	
James B. Ward School, Classes for the Deaf		State Legislature	1931	
Decatur Day School	Decatur (Washington School, Maffit St.)	Bd. of Ed., State Legis.	1948	Roy O. Schilling, B. Ed., M.A.
East St. Louis Day School	E. St. Louis (240 N. 6th Street)	Legislature	1947	E. Milo Pritchett, M.A., Dir. of Sp. Ed.
Elgin Day School*	Elgin (Franklin School, Geneva St.)	Board of Education	1945	Cleone O'Brien, B.E., Ph.E., Director of Child Study

* Report for 1956–1957

TABULAR STATEMENT OF AMERICAN SCHOOLS FOR THE DEAF, OCTOBER 31, 1957
B. Public Day Schools and Day Classes in the United States—Continued
Directory

Elgin Day School*	Elgin (Franklin School, Geneva St.)	Board of Education	1945	Cleone O'Brien, B.E., Ph.E., Director of Child Study

* Report for 1956–1957

TABULAR STATEMENT OF AMERICAN SCHOOLS FOR THE DEAF, OCTOBER 31, 1957

B. Public Day Schools and Day Classes in the United States—Continued

Directory

School	Location	Founder	Year of Opening	Head Teacher, Etc.
Hawthorn School, Day Class	Elmhurst (145 Arthur St.)	Board of Education		Mabel Larson, Teacher
Evanston Sch. Classes for the Deaf	Evanston (1323 Hinman Ave.)	St. Legislation	1948	Miss Hester C. Burbridge, Dir. of Spec. Educ.
Joliet Day School for the Deaf*	Joliet (F. E. Marsh School, Cass at Eastern Ave.)		1937	C. F. Lawrence, M.S., Director of Special Education
Moline Day School for the Deaf*	Moline (1015 16th Ave.)	Mrs. Malitie E. Collin & Board of Education	1926	Philip H. Mahoney, Dir. of Sp. Ed.
Oak Park Day Class*	Oak Park (Longfellow Elem. Sch., Jackson & Cuyler)	Board of Education	1950	Mrs. Mary Haney, M.A.
Franklin School, Class for Deaf	Pekin (100 Broadway)	State Legislature	1949	Miss Minnie Scheurering, Supr. Sp. Educ.
Blackhawk School, Day Class	Park Forest (130 Blackhawk Driwe)	State	1955	Mrs. Tina F. Schwartz, Supr.
Peoria Public School*	Peoria, (Blaine Summer School, Trewyn Jr. High School)	Board of Education	1921	Milton R. Litterst, M.A., Dir. of Sp. Ed.
Quincy Day Classes*	Quincy	State Legislature	1953	Henry Hackamack, Dir. of Sp. Ed.
Rockford Class for the Deaf and Hard of Hearing*	Rockford (910 2nd Ave.)			Jessie Summers, Prin.
Springfield Class for Children with Impaired Hearing	Springfield (Hay-Edwards School, Pasfield-& Lawrence)	Board of Education	1945	Helen Appeldoorn, Dir. of Sp. Ed.
Waukegan Day School*	Waukegan (Central School, 128 N. County St.)	Legislature	1944	Georgia Ann Simon, B.S., Teacher
Winnetka Day School	Winnetka (520 Glendale)	Board of Education	1934	Sidney P. Marland, Ph.D., Supt.
Indiana				
Glenwood Elementary Class for Deaf	Evansville 13 (901 Sweetser Ave.)	State Legislature	1948	Ralph L. Capps, M.S., Prin.
Auxiliary Services Division	Gary (13th & Arizona)	State Hearing Commission	1957	A. H. Blankenship, Ph.D.
Indiana Class for the Deaf	South Bend (620 W. Washington St.)	Sch. District	1956	Dr. Alex. Jardine, Supt.
Indiana Class for the Deaf Nursery	Fort Wayne (Clinton & Pontiac Sts.)	State Legis.	1956	Lloyd C. Way, Supr., B.A., M.A.
Indianapolis Sp. & Hr. Center	Indianapolis 4 (615 N. Alabama St.)	Ind. Sp. & Hr. Ctr.	1949	
Muncie, Class for Deaf*	Muncie (Harry Mock School)	State Legislature	1952	Harrold W. Wallace, M.S., Prin.
Iowa				
Davenport Oral Day School	Davenport (1144 Main St.)	School District	1921	Mrs. Jennie McDermand, B.A., Principal
Smouse Opportunity School, Dept. for the Deaf*	Des Moines 12 (28th & Center Sts.)	School District	1918	Bess R. Johnson, M.A., Prin.
Sioux City Oral School for the Deaf*	Sioux City (2700 Leech St.)	State Legislature	1921	Mrs. Alice Grovogel Kugel, B.A., Teacher
Kentucky				
Covington				
Center for the Acoustically Handicapped	Covington (1528 Scott St.)	Board of Education	1951	Mrs. Evelyn M. Pratt, Therapist

* Report for 1956–1957.

TABULAR STATEMENT OF AMERICAN SCHOOLS FOR THE DEAF, OCTOBER 31, 1957
B. Public Day Schools and Day Classes in the United States—Continued
Directory

School	Location	Founder	Year of Opening	Head Teacher, Etc.
Louisville Louisville, Preschool Deaf Class	Louisville 8 (1320 4th St.)	Women's Club, Kiwanis of Louisville	1948	Mrs. John A. Miller, Dir.
Tingley School, Deaf-Oral Dept.	Louisville 8 (George H. Tingley School, 1311 S. Preston)	Board of Education	1926	R. T. Brom, M.A., Prin.
Louisiana New Orleans Day Class	N. Orleans (4217 Orleans Ave.)	School Dist.	1918	Ruth C. Proctor, B.A., M.A.
Shreveport, Line Ave. School, Deaf-Oral Dept.	Shreveport (1830 Line Ave.)	Caddo Fd. & Sch. Bd.	1949	Carl D. Tatum, M. Ed., Prin.
West Shreveport Colored School, Deaf-Oral Dept.	Shreveport (2100 Weinstock St.)	Caddo Parish School Bd.	1951	Mrs. Cora B. Williams, M.Ed.
Maryland Baltimore Baltimore Day School*	Baltimore 16 (Warwick and Windsor Aves.)	Board of Education	1916	Miss Olive A. Whildin, Ed.D., Supervisor of Sp. Ed.
Prince George's Co. Classes for the Deaf*	Board of Ed., Prince Geo. Co., Upper Marlbaro	Board of Education	1954	Miss C. Eliz. Rieg, Supv.
Massachusetts Boston Rehab. Center	Boston (Health Dept. 25 Blossom St.)	State Legislature	1955	Miss Helen T. Patten, M.A.
Fitchburg Rehab. Center	Fitchburg (Burbank Hospital)	State Legis.	1956	Miss Helen T. Patten, M.A.
Lowell Rehab. Center	Lowell (Lowell Girls' Club, 220 Worthen St.)	State Legislature	1954	Miss Helen T. Patten, M.A.
Lynn Day Class*	Lynn (58 Blossom)	State Legislature	1923	Marianne C. McKeon, M.S.E.
Horace Mann School for the Deaf	Roxbury 19 (Kearsarge Ave.)	Legislature	1869	Nathan P. Harris, M.Ed., Principal
New Bedford Day Class for the Deaf*	New Bedford (N. County St.)	Legislature	1931	Principal
Pittsfield Rehab. Center	Pittsfield (31 Wendell Ave.)	State Legislature	1951	Mrs. Dorothy A. Reardon, B.S., M.Ed.
Quincy Rehab. Center	Quincy (1120 Hancock St.)	State Legislature	1953	Miss Ilda DiMascio, B.S., M.Ed.
Salem Rehab. Center	Salem (Health Center, 5 Broad St.)	State Legislature	1955	Miss Helen T. Patten, M.A.
Springfield Class for the Deaf*	Springfield 5 (Elias Brookings School, 367 Hancock St.)	Legislature	1928	Miss Edith F. Kendall, Teacher
Taunton Rehab. Center	Taunton (Cohannet Sch.)	State Legislature	1952	Miss Gladys McIsaac, B.S., M.Ed.
Waltham Rehab. Center	Waltham Public Library	State Dept. of Health	1951	Honora B. Foster, M.Ed.
Waltham Day Class	Waltham (Whittemore School)	State Legislature	1954	Honora B. Foster, M.Ed., Prin.
Watertown Rehab. Center	Watertown (Hosmer Sch., Winthrop St.)	State Legislature	1952	Miss Eleanor S. McBreen, A.B.
Michigan Battle Creek, Class for the Deaf (2)	Battle Creek (Ann J. Kellogg School, Champion St.)	Board of Education	1930	Velma Sauvain, B.S., M.S.

(2) Affiliated with Western Mich. College of Education
*Report for 1956–1957

TABULAR STATEMENT OF AMERICAN SCHOOLS FOR THE DEAF, OCTOBER 31, 1957
B. Public Day Schools and Day Classes in the United States—Continued
Directory

Battle Creek, Class for the Deaf (2)	Battle Creek (Ann J. Kellogg School, Champion St.)	Board of Education	1930	Velma Sauvain, B.S., M.S.

(2) Affiliated with Western Mich. College of Education
* Report for 1956–1957

TABULAR STATEMENT OF AMERICAN SCHOOLS FOR THE DEAF, OCTOBER 31, 1957
B. Public Day Schools and Day Classes in the United States—Continued
Directory

School	Location	Founder	Year of Opening	Head Teacher, Etc.
Dearborn Day School for the Deaf*	Dearborn (Harvey H. Lowrey School, 6601 Jonathon)	Board of Education	1931	Mrs. Mary B. Zudick, M.Ed., Coordinator of Special Education
Detroit Day School for the Deaf (3)	Detroit 8 (6045 Stanton Ave.)	Legislature and City	1899	Agnes A. Stokoe, M.A., Principal
Stephens School for the Deaf	Detroit 13 (6006 Seneca)	Bd. of Educ.	1930	Mrs. Ella C. Carroll, A.B., M.A.
Escanaba Oral-Deaf Class*	Escanaba (John A. Lemmer Elementary School)		1916	John A. Lemmer, M.A., Supt.
Coolidge Class for the Deaf	Ferndale (Coolidge School, 2521 Bermuda)	Legislature	1932	Mrs. Lucille Kirchhoff, M.A., Sp. Ed.
Grand Rapids Oral Sch. for the Deaf and Hard of Hearing	Grand Rapids 6 (1250 Sigsbee St., S. E.)	Legislature	1901	Miss C. Rebecca Brown, B.S., Prin.
Jackson Day School for the Deaf	Jackson (Cora L. Allen School, Pearl St.)		1922	Supr. of Spec. Ed. Violet H. Foster, A.B., M.A.
Kalamazoo Day School for the Deaf	Kalamazoo 35 (2351 So. Park)	State Legislature	1912	Mrs. Marguerite Rapson, Prin.
Muskegon Oral Deaf School	Muskegon (Nelson School, Washington at 8th)	Legislature	1929	Miss Lillian C. Abel, B.Ed., Teacher
Jefferson Elementary & Jr. High	Royal Oak (2520 Nakota)	State Legislature	1954	Aaron W. Norbury, Sp. Educ. Coordinator
Horace H. Rackham School of Special Education (4)	Ypsilanti (Rackham Drive)	Charles M. Elliott	1925	Marvin A. Wirtz, Ed.D., Dir.
Whitfield School, Class for Deaf	Pontiac (2000 Orchard Lake)		1955	Susan Flesland, Teacher
Preschool Class for the Deaf	Saginaw (3021 Court Street)	State Legislature	1901	Melvin G. Millet, Consultant, Sp. Educ.
Minnesota Duluth Public School Classes for the Deaf	Duluth (2427 W. 4th St.)	Mr. & Mrs. M. M. McCabe & Bd. of Educ.	1916	Olive M. Prine, M.A., Supervisor of Sp. Classes
Minneapolis Agassiz School for the Deaf	Minneapolis 8 (3740 Harriet Ave.)	Legislature	1915	Edward H. Schimmele, Consultant in Spec. Educ. & Rehabilitation Minn. Pub. Schs., Minneapolis 13, Rufus A. Putman, Ph.D., Supt.
John Marshall High School, Classes for the Deaf	Minneapolis 14 (14th Ave. & 5th St. S. E.)	Board of Education	1936	Edward H. Schimmele, Consultant in Spec. Educ. & Rehabilitation Minn. Pub. Schs., Minneapolis 13
Miller Vocational High School	Minneapolis (3rd Ave., S. & 11th St.)	Legislature	1943	Edward H. Schimmele, Consultant in Spec. Educ. & Rehabilitation Minn. Pub. Schs., Minneapolis 13
Whittier School	Minneapolis (2609 Blaisdell)	Board of Education	1954	Miss Alice Donohue, Principal, M.A.
St. Paul Central High School Classes for the Deaf	St. Paul 4 (Lexington and Marshall)	Dept. of Education	1946	Miss Lydia H. Bach, Counselor, Mayme Shaw, Dir. of Sp. Ed.

(3) Affiliated with Wayne University in the field of Special Education
(4) Affiliated with Michigan State Normal College
* Report for 1956–1957.

TABULAR STATEMENT OF AMERICAN SCHOOLS FOR THE DEAF, OCTOBER 31, 1957

B. Public Day Schools and Day Classes in the United States—Continued

Directory

School	Location	Founder	Year of Opening	Head Teacher, Etc.
Douglas Class for the Deaf	St. Paul 7 (328 Stevens St.)	Mrs. Mabel Rusch Harms	1950	Miss Myrtle Risinder, B.S.
Jefferson Class for Deaf	St. Paul 2, (90 Western Ave.)	Legislature	1914	
Winona Class for the Deaf and the Hard of Hearing‡	Winona (Lincoln School)	Legislature	1941	Charles Beckman, Principal
Missouri Kansas City	Kansas City			Mrs. Nelle Dabney, Dir. of Sp. Ed.
Central Junior High School	Kansas City	City School District	1914	Mrs. Nelle Dabney, Dir. of Sp. Ed.
Central Senior High School	Kansas City	City School District	1914	Mrs. Nelle Dabney, Dir. of Sp. Ed.
Troost School	Kansas City (5915 Forrest)	City School District	1914	Mrs. Nelle Dabney, Dir of Sp. Ed.
Wheatley School	Kansas City (2415 Agnes St.)	City School District	1914	Mrs. Nelle Dabney, Dir. of Sp. Ed.
Gallaudet Day School for the Deaf	St. Louis 4 (1616 S. Grand Blvd.)	Samuel Brant	1878	Kenneth R. Mangan, M.A., Prin.
Nebraska, Lincoln Day School for the Deaf‡	Lincoln 2 (20th and Harwood)		1919	Julius Human, Dept. of Sp. Ed.
New Jersey Jersey City Day School for the Deaf‡	Jersey City (182 Merseles St.)	Board of Education	1912	Miss Roselle M. Feely, Head Teacher.
Newark Day School for the Deaf	Newark 3 (45 Bruce St.)	Miss Grace L. Wright	1910	Dwight W. Reeder, M.A., Principal
Paterson Day School for the Deaf	Paterson 1 (Public School No. 2, Passaic near Mill)	Board of Education	1924	Kathryn W. Whipple, B.S., Teacher
Woodbridge Day Class	Woodbridge (Ross St.)	State Legislature	1956	Teacher in charge
New York Gloversville Class for the Conservation of Hearing and Speech Correction	Gloversville 1 (Junior High School)	Board of Education	1927	Mrs. Gladys Bradley Van der Veer, Teacher
New York City Bellevue Preschool Clinic‡	New York (26th St. & 1st. Ave.)	Board of Education	1956	Miss Harriet F. McLaughlin, M.A., Prin.*
New York School of Printing, Class for the Deaf	New York 1 (357 W. 35th St.)			Miss Harriet F. McLaughlin, M.A., Prin.*
Mabel Dean Bacon High School.†	New York (22nd St. & Lex. Ave.)	Board of Education	1955	Miss Harriet F. McLaughlin, M.A., Prin.*
Washington Irving Evening High School	New York	Board of Education		Miss Harriet F. McLaughlin, M.A., Prin.*
N. Y. School of Printing	New York 1 (461 Eighth Ave.)	Board of Educ.	1948	Miss Harriet F. McLaughlin, M.A.

* Miss Harriet F. McLaughlin, Principal, Junior High School 47, has charge only of the organization of the classes for the deaf in these schools.
† Affiliated with Hunter College in Sp. Ed.
‡ Report for 1956–1957.

TABULAR STATEMENT OF AMERICAN SCHOOLS FOR THE DEAF, OCTOBER 31, 1957
B. Public Day Schools and Day Classes in the United States—Continued
Directory

‡ Report for 1956–1957.

TABULAR STATEMENT OF AMERICAN SCHOOLS FOR THE DEAF, OCTOBER 31, 1957

B. Public Day Schools and Day Classes in the United States—Continued

Directory

School	Location	Founder	Year of Opening	Head Teacher, Etc.
Richmond Public School No. 40*	New York (Staten Island, 90 Henderson Ave.)		1940	Miss Harriet F. McLaughlin, M.A., Prin.**
Chas. Evans Hughes High School	New York (351 W. 18 St.)	Bd. of Ed.	1942	Miss Harriet F. McLaughlin, M.A., Prin.**
New York, Junior High School 47†	New York 10 (225 East 23rd St.)	Board of Education	1908	Miss Harriet F. McLaughlin, M.A., Principal
Eli Whitney Vocational High School*	Brooklyn, N. Y. (325 Bushwick Ave.)	Board of Education	1956	Miss Harriet F. McLaughlin, M.A., Prin.**
Syracuse Day School for the Deaf	Syracuse 10 (Percy M. Hughes School, 345 Jamesville Ave.)	Board of Education	1930	Adalbert M. Northrop, M.S., Principal
Ohio				
Akron Day School for the Deaf*	Akron 6 (366 Beaver St.)	Board of Education	1919	Lucille K. Workman, B.Ed., Dir. Sp. Ed.
Canton				
Belden Grade School, Class for the Deaf	Canton (Belden Ave., N. E.)	Legislature	1915	Miss E. C. Hyatt, B.S., Director of Sp. Ed.
McKinley High School, Class for the Deaf	Canton 2 (800 Market Ave., N.)	Legislature	1949	Miss E. C. Hyatt, B.S., Director of Sp. Ed.
Cincinnati				
Cutter Junior High School	Cincinnati (Broadway St.)	Board of Education	1956	Eugene L. Stevens, M.Ed.
Hays School Hearing Center	Cincinnati (Court and Mound Sts.)	Board of Education	1953	Eugene L. Stevens, M.Ed., Super. Dept. of Ed.
Hyde Park Hearing Center	Cincinnati 14 (Hyde Park School, Edwards Rd.)	Board of Education	1886	Eugene L. Stevens, M.Ed.
Withrow Junior High School & Withrow Senior H. S.	Cincinnati 8 (Madison Rd.)	Board of Education	1886	Eugene L. Stevens, M.Ed.
Cleveland, Alexander Graham Bell School	Cleveland 4 (2390 E. 55th)	Board of Education	1893	Mrs. Eunice L. Heinricks, M.A., Principal
Corlett Hearing Conservation Center	Cleveland 5 (Corlett School, 13013 Corlett Ave.)	Board of Education	1939	Miss Alice C. Joseph, B.S.
Stanard Hearing Conservation Center	Cleveland 3 (Stanard School, 5360 Stanard Ave.)	Board of Education	1939	Teacher—Mr. Francis Kirby
Willard Hearing Conservation Center	Cleveland 2 (Willard School, 2220 West 93)	Board of Education	1939	Teacher—Miss Nora Jaslin, M.A.
Columbus				
Indianola Elementary Day School for the Deaf*	Columbus 1 (140 16th Ave.)	Board of Education	1925	Walter Bohl, Dir. of Sp. Ed. 270 E. State St., Columbus
Dayton				
Kennedy School for the Deaf and Hard of Hearing*	Dayton 6 (245 Salem Ave.)	Nan C. Kennedy	1901	William A. Beitzel, Supv. Sp. Ed.
East Cleveland				
Chambers Elementary*	East Cleveland (14121 Shaw Ave.)	State Legislature	1934	Alice A. Kent, M.A., Supv.
Kirk Junior High School, Class for the Deaf & Hard of Hearing	East Cleveland 12 (Terrace Road)	State Dept. of Ed.	1945	Alice A. Kent, M.A., Supv.
Mayfair Elementary*	East Cleveland (13916 Mayfair)	State Legislature	1934	Alice A. Kent, M.A., Supv.

† Affiliated with Hunter Collge in Sp. Ed.
* Report for 1956–1957.

** Has charge only of the organization of the classes for the deaf.

TABULAR STATEMENT OF AMERICAN SCHOOLS FOR THE DEAF, OCTOBER 31, 1957

B. Public Day Schools and Day Classes in the United States—Continued

Directory

School	Location	Founder	Year of Opening	Head Teacher, Etc.
Elyria Day School*	Elyria (Hamilton Sch. Middle & 13th St.)	Board of Education	1930	Mrs. Mary Spoerl, M.A., Head teacher
Fremont School for the Deaf and Hard of Hearing*	Fremont (Lutz School, Hayes Ave.)	Board of Education	1934	E. Louise Factor, Head Teacher
Kent Univ. School & DePeyster Elementary School†*	Kent	Kent State University	194[illegible]	Dr. Edna Oswalt
Lorain Class for the Deaf	Lorain (West 30th Street)	Bd. of Education	1956	Mrs. Ellen E. Smith, B.S.
Mansfield City School Classes for the Deaf*	Mansfield (75 Carpenter Rd.)	Legislature	1927	William E. Weidner, Sup. Sp. Ed.
Middletown Day Class	Middletown (Wm. H. Taft Sch., S. Verity Parkway)	Board of Education	1956	Cyrena J. Schrock, Teacher
Portsmouth Day Class for the Deaf	Portsmouth (Lincoln School, Kinney's Lane)	Legislature	1942	Miss Jessie D. Merriam, B.S., Teacher
Steubenville Class for the Deaf	Steubenville (Roosevelt School, Maryland Ave.)	State Dept. of Ed.	1952	Edna Heffner, Teacher
Toledo				
Hamilton Elementary School, Classes for the Deaf	Toledo 6 (Manhattan Blvd.)		1911	Dorothy F. Pasch, M.A., Sup., Sp. Ed., Toledo Board of Education, 121 Southard Ave., Toledo 2
Jones Junior High School, Classes for the Deaf	Toledo (Broadway & Walbridge Ave.)			Dorothy F. Pasch, M.A., Sup., Sp. Ed.
Warren Day School	Warren (E. Market)	Paul A. Miller	1954	Gladys Bon Davis, Teacher, Wiley Garrett, Coor. Sp. Services
Warren Day Sch. East Jr. High	Warren (South St. S.E.)	Bd. of Educ.	1955	Gladys Bon Davis, Teacher, Wiley Garrett, Coor. Sp. Services
Youngstown Oral Day School for the Deaf	Youngstown (Adams School)	Board of Education	1924	Fred Sexton, B.S., Super.
Zanesville Day School for the Deaf and Hard of Hearing	Zanesville (Sunchine School)	Edith O. Cuthbert	1939	Hazel C. McIntire
Oklahoma				
Tulsa				
Day School for the Deaf	Tulsa 6 (Longfellow School, 1240 E. 5th Place)	Board of Education	1919	Miss Mimi J. Fandrei, B.A., Teacher
Central High School, Classes for the Deaf	Tulsa 3 (312 E. 6th)	Board of Education	1951	Jack Paxton, Dir. of Sp. Ed.
Horace Mann Jr. High School, Class-Deaf	Tulsa (11th & Boston)	Legislature		Marjorie Twidwell, B.A., Teacher
Oregon				
Medford Junior Service League Kdg.	Medford (606 Victory St.)	Jr. Service League	1953	Ramona Merritt Bartels, Director
Hosford Day School for the Deaf	Portland 15 (Hosford School, 2303 S. E. 28th Place)	Mrs. Florence C. Metcalf	1907	Mrs. Madeline Dutton, M.Ed., Head Teacher
Pennsylvania				
Erie Day School for the Deaf	Erie (Wayne School, 6th & East Ave.)	Legislature	1922	Miss Gertrude Barber, M.A., Ass't. Supt. of Schools
Philadelphia, Willis and Elizabeth Martin Public School	Philadelphia 30 (22nd and Brown Sts.)	Board of Public Ed.	1921	Mrs. Serena Foley Davis, M.S., Principal

† Affiliated with Kent State University
* Report for 1956-1957.

TABULAR STATEMENT OF AMERICAN SCHOOLS FOR THE DEAF, OCTOBER 31, 1957
B. Public Day Schools and Day Classes in the United States—Continued
Directory

Philadelphia 30 (22nd and Brown Sts.)		Board of Public Ed.	1921	Mrs. Serena Foley Davis, M.S., Principal

† Affiliated with Kent State University
* Report for 1956-1957.

TABULAR STATEMENT OF AMERICAN SCHOOLS FOR THE DEAF, OCTOBER 31, 1957

B. Public Day Schools and Day Classes in the United States—Continued

Directory

School	Location	Founder	Year of Opening	Head Teacher, Etc.
Tennessee				
Memphis Oral School for the Deaf	Memphis (Idlewild School, 1950 Linden St.)	Board of Education	1926	Miss Imelda Stanton, M.A., Prin.
Davidson County and Nashville Classes for Hearing Handicapped (5)	Nashville (2000 Murphy Ave.)	Bill Wilkerson Hr. & Sp. Center	1952	Mrs. Martha Brundige, M.Ed.
Texas				
Day Sch. for the Deaf, Public System	Beaumont (1800 Pope)	Education Agency	1947	Kathryn Odom, B.A., M.A., Dir. Sp. Educ.
Dallas Soc. Crip. Child. Day Class*	Dallas 19 (2312 Oak Lawn)	Dallas. Soc. Crip. Child	1948	Philip N. Hood, Ph.D.
Edinburg Roosevelt School for Exceptional Children*	Edinburg	Board of Education	1948	Mrs. Gertrude S. Lake, B.Ed., Principal
El Paso Day Class*	El Paso		1928	J. S. Nicoll, Health & Phys. Ed. Dept., P.O. Box 1710
Fort Worth Day School for the Deaf	Fort Worth 4 (958 Page)	Board of Education	1924	Elizabeth Bradley, Teacher & Super.
Houston Classes for the Deaf and Hard of Hearing	Houston (Fannin Elem. School, 2900 Louisiana)	Board of Education	1948	Sadie Aaron. Ed.D., Director, Dept. of Testing and Sp. Classes, Nancy Bringhurst, M.A., Dir. Sp. Ed.
Lubbock Public Schools	Lubbock (3001 Ave. N.)	State Legislature	1952	Mrs. Josephine Ballenger, B.A., M.Ed.
Day Sch. for the Deaf, Public Sch. System	Odessa (37th & McKnight)		1954	Macy B. Moree, Supervisor Sp. Ed., B.S., M.A.
Pasadena Class	Pasadena (S. Sharen School)	Board of Education	1950	Dr. Virginia Love, B.A., M.A., E.Ed.
Utah				
Utah Preschool for Hearing Impaired†	Salt Lake (University of Utah)	W. A. Goates	1949	W. A. Goates, Ph.D., Dir.
Virginia				
Norfolk Day School for the Deaf	Norfolk 8 (Meadow Brook Sch., Little Cr. Rd. & Shirland Ave.)	City School Board	1926	Alvin M. Stenzel, Dir.
Washington				
Seattle Classes for the Deaf	Seattle 9 (815-4th Ave., N.)	Board of Education	1907	Roy T. Howard. M.A., Dir. of Sp. Ed., Seattle Public Schools, 815—4th Ave., N.
Edna E. Davis School	Spokane 43 (1723 W. Seventh Ave.)	City School Board	1916	Jo D. Watts, B.A., Principal Dr. Eleanor Peterson, Ph.D., Spec. Education
Tacoma-Pierce Co. Schl. for Crippled Children, Class for the Deaf	Tacoma 5 (E. 50th & Roosevelt)	School District No. 10	1953	Mrs. Dorothy Johnson, Principal
University Heights Class for Deaf	Seattle	Board of Education	1907	Roy T. Howard, M.A., Dir. of Sp. Ed.
Yakima Day School for the Deaf	Yakima (Hoover School)	State Legislature	1950	Thomas D. Rowland, M.S., Director of Sp. Ed.

(5) Affiliated with Vanderbilt University Medical School and George Peabody College for Teachers
* Affiliated with Southwestern U. Medical Sch.
† Affiliated with the University of Utah.

TABULAR STATEMENT OF AMERICAN SCHOOLS FOR THE DEAF, OCTOBER 31, 1957

B. Public Day Schools and Day Classes in the United States—Continued

Directory

School	Location	Founder	Year of Opening	Head Teacher, Etc.
West Virginia, Huntington Day School for the Deaf and Hard of Hearing	Huntington 1 (1341 Fifth Ave.)	Mrs. Grandy	1925	Mrs. Isabella Warren Goodman, A.B., Teacher
Wisconsin				
Eau Claire Day School for the Deaf	Eau Claire (304 N. Dewey St.)	Legislature	1895	Phillip J. Schmitt, B.S.
Green Bay Day School for the Deaf and Hearing Conservation	Green Bay (525 S. Madison St.)	Miss Margaret Sullivan	1897	Mrs. Leahnore Smith, B.S., Principal
Kenosha Class for the Deaf and Hard of Hearing	Kenosha (6811—18th Ave.)	State Legislature	1913	Miss Agnes M. Jensen, M.A., Teacher
La Crosse Oral Day School for the Deaf and Hard of Hearing	La Crosse (Washburn School, 8th & Main Sts.)	State Legislature	1887	David W. Hogue, B.S., M.S., Principal
Madison, Dept. for the Deaf and the Hard of Hearing	Madison (Lapham School, 19045 E. Dayton St.)	State Legislature	1898	David Delavan, M.A., Head Teacher
Milwaukee				
Lincoln Jr. and Sr. High, Hearing Division	Milwaukee (820 E. Knapp St.)	Paul Binner	1885	Miss I. Severson, Dir. of Sp. Ed., B.A., M.A.
Nee-ska-ra-Binner School for the Deaf (6)	Milwaukee 8 (1601 N. Hawley Rd.)	State Legislature, Paul Binner	1885	Miss Annette M. Bartz, M.A., Principal
Oshkosh Day School for the Deaf and Hard of Hearing	Oshkosh (Webster Stanley Junior High School)	State Legislature	1895	Peter J. Owsley, M.A., B.S., Principal
Racine Day School for the Deaf and Hard of Hearing	Racine (2326 Mohr Ave.)	State Legislature	1892	Mrs. Alma H. Johnson, Head Teacher
Shorewood School for the Deaf	Shorewood 11 (2100 E. Capitol Drive)	State Legislature	1933	Howard D. Lee, M.A., Principal Catherine D. Adams, M.S., Head Teacher
Stevens Point Day School for the Deaf	Stevens Point (P. J. Jacobs High School) 1402 Main			Teacher in Charge
Superior Day School for Deaf	Superior (1812 Wyoming Ave.)	State Legislature	1897	Miss Herdis Hansen, M.A.
Wausau Day School for the Deaf	Wausau (500 Randolph St.)	State Legislature	1895	Miss Ruth H. Cosgriff, B.A., Principal

216 Public Day Schools and Classesi n the United States

NOTE: Public Day Schools are considered as those schools being housed in an entirely separate building, whereas, Public Day Classes are considered as those classes for the deaf being housed in a unit which is not devoted entirely to the education of the deaf.
(6) Affiliated with University of Wisconsin, Milwaukee for student teaching in the education of the deaf.

TABULAR STATEMENT OF AMERICAN SCHOOLS FOR THE DEAF, OCTOBER 31, 1957

B. Public Day Schools in the United States—Continued

TABULAR STATEMENT OF AMERICAN SCHOOLS FOR THE DEAF, OCTOBER 31, 1957

B. Public Day Schools in the United States—Continued

Pupils

School	Number of Pupils: Total	Male	Female	Deaf	Hard of Hearing	Methods of Teaching: Oral	Non-Oral	Combined	Simultaneous (i)	Total Being Taught Speech	Hearing Aids: Group	Individual	Minimum Age of Admittance (Yrs.)	In Preschool (Under age 6)	No. of Day Pupils	Total Having Received Instruction	Average No. of Pupils in: Academic	Vocational	Multiple Handicaps: Aphasic & Deaf	Blind & Deaf	Cerebral Palsy & Deaf	Orthopedic & Deaf	Mentally Retarded & Deaf	Brain Injured & Deaf	Grades: No. of Prep Years	No. of Grades (a)	Rooms Equipped With Hr. Aids: Total No. of Rooms	Total No. of Rooms Equipped with Group Hearing Aids	Any restrictions on Methods of Communication among pupils outside of classroom: Yes	Acad.	No	Yes	Voc.	No	No. of Graduates last spring: Total	Academic	Vocational	Training program for parents of deaf children: Yes	No	State law requiring hearing test of all children: Yes	No
CALIFORNIA																																									
Los Angeles																																									
Mary E. Bennett School	224	112	112	162	62	219				219	219	25	3	46		4,497	10				8		5		3	6	25	25	x						40	40			x	x	
Hyde Park Blvd. School	116	72	44	66	50	116				116	99	52	3	23		209	9									6	9	8	x						15	15			x	x	
San Francisco																																									
Gough Oral School	40	18	22	40		40				40	40	25	3	13			7	8	2			1	1		3	6	6	6		x			x						x	x	
MASSACHUSETTS																																									
Roxbury																																									
Horace Mann School	110	64	46	90	20	110				110	110	50	2¾	12		1,825	7	7	2				8		4	9	14	12	x			x			7	7		x		x	
MICHIGAN																																									
Detroit Day School	254	142	112	200	54	254				254							10	0								9	27	25	x									x		x	
MISSOURI																																									
St. Louis																																									
Gallaudet Day School	82	45	37	80	2	82				82	82	41	5	10			7.5	7	8		2		12		3	8	11	10	x			x						x			x
NEW JERSEY																																									
Newark Day School	174	97	77	118	56	174				174	174	160	4			1,038	6.8	6.8	4		8	8	14	5	3	8	20	14		x			x		3	3		x		x	
NEW YORK																																									
New York City																																									
Junior High School 47	516	281	235	516		516				516	451	464	2¾	65		4,469	10	10	39		16	3	53		3	9	61	55	x			x			35	28	7	x		x	
OHIO																																									
Cleveland																																									
Alex. Graham Bell School	156	84	72	106	50	156				156	156	50	3	30		777	9				4				3	9	17	3	x			x			4	4		x		x	
PENNSYLVANIA																																									
Philadelphia																																									
W. & E. Martin School	200	105	95	126	74	200				200	200	129	4	19		1,557	9	9	3			3	26		3	8	19	19	x			x			13	13		x		x	
10 Public Day Schools	1872	1020	852	1504	368	1867				1867	1531	996	3.4*	218		14372	8.5*	5.2*	58		38	15	119	5	2.7*	7.8*	209	177							117	110	7				

(a) Excluding preparatory and preschool years.

* Average.

TABULAR STATEMENT OF AMERICAN SCHOOLS FOR THE DEAF. OCTOBER 31, 1957

B. Public Day Schools in the United States—Continued

Teachers

School	Total No. on Educ. Staff (a)	Number of Teachers: Total	Male	Female	Deaf: Academic	Deaf: Vocational	Hard of Hearing: Academic	Hard of Hearing: Vocational	Normal Hearing: Academic	Normal Hearing: Vocational	Earned College Degree	Holding a Certificate: V*	W*	X*	Methods of Instruction: Oral	Non-Oral	Combined or Simultaneous Method	Salary: Academic: Min.	Academic: Max.	Vocational: Min.	Vocational: Max.	Present Average Annual Academic Teacher Salary Schedule	Present Average Annual Vocational Teacher Salary Schedule	Total Number of Persons Supervising Out-of-School Activities	No. of Teachers Holding Membership in: Conv. of American Instructors of Deaf	Alexander Graham Bell Association	American Speech & Hearing Association	Civil Service Exam. Required: Yes	No	Teacher's Retirement Plan: Yes	No	Retirement Plan Administered: State	City	Private	Others	School Employs: Psychologist: Yes	No	Audiologist: Yes	No	Psycho.-Audiologist: Yes	No
CALIFORNIA																																											
Los Angeles																																											
Mary E. Bennett School	32	25	2	23					25		24	1	27		25			$4,500	$8,250			$692						x		x		x	x			x		x				
Hyde Park Blvd. School	13	12	2	10					12		11		12	12	12			4,500	8,250			550														x		x				
San Francisco																																											
Gough School for the Deaf	9	9	2	7					7	2	9		9		8			4,500	8,250	$4,500	$8,250	6,468	$5,000		1	1			x	x			x								
MASSACHUSETTS																																											
Roxbury																																											
Horace Mann School	21	20	1	19					18	2	19	5	20	5	20			3,900	5,600	3,900	5,600				20	10	2	x		x		x				x		x				
MICHIGAN																																											
Detroit Day School	34	34	3	31					32	2	34		34		34			4,625	7,375	4,625	7,375																					
MISSOURI																																											
St. Louis																																											
Gallaudet Day School	14	14	2	12					12	2	12	2	14	2	14			3,800	6,400	3,800	6,400	5,800	6,200		3	8		x		x			x		x	x		x				
NEW JERSEY																																											
Newark Day School	27	27	4	23			1		26		19	3	27	3	27			4,000	8,500			4,300		4	10	12	4		x	x		x				x		x				
NEW YORK																																											
New York																																											
Junior High School 47	101	96	13	83					90	6	93		96		96			4,000	8,400	4,000	8,400	6,500	7,200	3				x		x		x	x			x		x				
OHIO																																											
Cleveland																																											
Alexander Graham Bell School	21	21	2	19		1	1		19		19	2	21	21	21			4,000	7,000	4,000	7,000					12	3		x	x		x				x		x				
PENNSYLVANIA																																											
Philadelphia																																											
Willis & Elizabeth Martin School	24	22	3	19		2			19	1	15	2	22	2	22			3,900	6,300	3,900	6,300	5,500	5,500	5						x		x	x			x		x				
10 Public Day Schools		296	280	34	246	3	2		260	15	255	15	282	45	279			$4,172*	$7,432*					12	34	43	9															

(a) Including Supt., Prin., teachers, psychologist, librarian, field worker, but excluding teachers in training.

* Average.

V* Certificated by the Conference of Executives of American Schools for the Deaf.

W* Certified or licensed by a State Board of Education.

X* Certificated by both V and W.

THE Language Outline prepared by the members of the faculty at Central Institute for the Deaf, St. Louis, Mo., has been reprinted for the fourth time since it was originally published in the AMERICAN ANNALS OF THE DEAF in September, 1950. Copies may be obtained for fifty cents. Orders may be sent to the AMERICAN ANNALS OF THE DEAF, Gallaudet College, Washington 2, D. C.

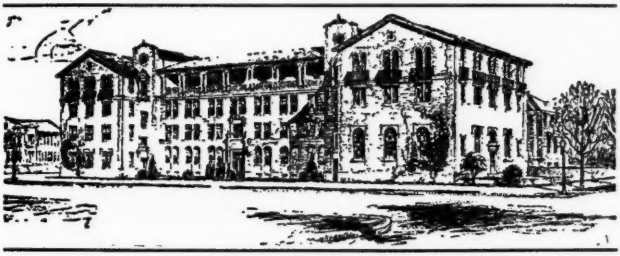

Central Institute for the Deaf

FOUNDED BY DR. MAX A. GOLDSTEIN

ORAL SCHOOL for deaf children — Day and Residential — Preschool to High School.

SPEECH CORRECTION—Classes for children with aphasia and other defects of speech.

Modern dormitories and equipment

INSTRUCTION and **CLINICS** for hearing assessment, deafness prevention, auditory training, lipreading, speech defects, including aphasia, cleft palate, laryngectomy, stuttering, articulatory defects, voice disorders—children and adults.

TEACHERS COLLEGE—affiliated with Washington University—leads to B.S. and M.A. degrees and Ph.D. research degree—outstanding opportunities for practice.

MODERN LABORATORIES FOR RESEARCH IN SPEECH AND HEARING

S. RICHARD SILVERMAN, Ph.D., Director

HELEN S. LANE, Ph.D., Principal

For further information address the Principal

818 S. KINGSHIGHWAY ST. LOUIS 10, MISSOURI

TABULAR STATEMENT OF AMERICAN SCHOOLS FOR THE DEAF, OCTOBER 31, 1957

B. Public Day Classes in the United States—Continued

Pupils and Teachers

CLASSES	NUMBER OF PUPILS																NUMBER OF TEACHERS							Salaries			No. of Teachers Holding Membership in:		
	All students are reported as being taught orally and as being taught speech.										Multiple Handicaps										Holding a Certificate								
	Total	Male	Female	Deaf	Hard of Hearing	Hearing Aids: Group	Hearing Aids: Individual	Minimum Age of Admittance	In Preschool (Under Age of 6)	Total Having Received Instruction	Aphasic and Deaf	Blind and Deaf	Cerebral Palsy and Deaf	Orthopedic and Deaf	Mentally Retarded and Deaf	Brain Injury and Deaf	Total	Male	Female	Earned College Degree	V*	W*	X*	Minimum	Maximum	Average Salary Being Paid	Convention of American Instructors of the Deaf	Alexander Graham Bell Association for the Deaf	American Speech and Hearing Association
ALABAMA																													
Montgomery Day Class(†)																													
CALIFORNIA																													
Alhambra School	50	26	24	42	8	50	50	4½	8				3		5		5		5	5		5							
Burlingame School	34	17	17	31	3	34	29	3	9	71					1		5		5	6	2	6	2	$4,200	$7,400	$5,600		6	3
Burlingame High School Class for Deaf	8	2	6	6	2	8	5			12			1				1	1		1		1		4,700	8,000	6,200			
Ceres School	18	8	10	15	3	13	16	3	4	37			1				3	1	2	3	1	3	1	4,500	6,000	5,700			3
Compton School	55	32	23	28	27	55	49	3	7		1		2				7		7	8		8		4,300	7,300				
Eureka School	9	5	4	4	5	3	2	6		45																			
Fresno School	19	13	6	9	10	19	10	3	3				4				2		2	1	1	2	1				1	1	
Glendale School	8	7	1	8		6	8	3	1				1				1		1	1		1		4,400			1	1	1
La Mesa School	13	8	5	10	3	13	13	3	5	26			1				3	1	2	3		3		4,300	6,900				
Lawndale Centinela Valley Classes	29	13	16	11	18	29	23	3	6				2		2		4		4	4	1	4	1	4,300	7,250	5,800	1	2	1
Long Beach																													
Long Beach Day School	27	14	13	27		27	22	3									3		3	2				4,500	8,240				
Franklin Jr. High	9	3	6	4	5	4	3										1		1			1		4,500	8,240		1	1	
Wilson High School	4	2	2		4		3						2				1		1		1	1	1				1	1	1
Los Angeles Secondary Classes	135	76	59	85	50	99	45			968			4		15		16	6	10	16		16		4,500	7,970				
Norwalk School	28	17	11	8	20			4¾	2								5		5	5		5		4,500	6,100				
Oakland																													
Hamilton Jr. High School	7	2	5	7		7	5			200							2	1	1	2				4,900	6,300				2
Hawthorne School	51	22	29	51		51	32	3	15							1	8	1	7	8	2	8	2	4,320	7,920		3	4	
Fremont Sr. High School	6	1	5	5	1	6	2			20					1		1			1		1						1	1
Orosi School	14	7	7	4	10	14	12	3		50							2		2	2	1	1		4,200	6,700	4,800		2	
Pasadena, McKinley Jr. High	8	6	2			2		6									1		1	1		1		4,200	7,800	5,000			
Pasadena School McKinley Elementary	6	4	2	6			6	6									2		2										

† No report.

Richmond School	5	4	1					3	4																				
Sacramento School	29	18	11	13	16	29	17	3	5		1				2		3	1	2	3		3		4,200	8,500	5,200		1	
																	4		4	4		4		4,200	6,360				

mentary	6	4	2	6			6	6								2		2												
Richmond School	5	4	1					3	4																					
Sacramento School	29	18	11	13	16	29	17	3	5		1				2		3	1	2	3		3		4,200	8,500	5,200		1		
Sacramento County School	42	26	16	21	21	42		3	10	50							4		4	4		4		4,200	6,360					
San Diego City Schools	63	30	33	54	9	63		3	19								8		8	8		8		4,300	6,700					
San Jose School	27	9	18	24	3	27	17	3	11		3		1		1	1	3		3	2		3		4,200	7,959					
Santa Monica School	8	5	3	8		8	5	3			2				1		1		1	1		1		4,500	8,500			1		1
Santa Rosa School	7	4	3	5	2	7	6	3		21							1		1	1		1		4,300	7,600					
Stockton School	27	14	13	8	19	8	18	3							1		4	1	3	4		4								3
Tulare Emergency School for the Deaf	16	9	7	16		16	15	3	1				1	1			2		2	2		2								
Visalia School	25	15	10	25		25	14	3	4				1			1	3		3	3		3								
Watsonville School	26	13	13	6	20	26	6	3	7								3		3	3	3	3	3	4,200	7,200	5,200	1	1		1
COLORADO																														
Denver																														
John Evans School	125	74	51	64	61	125		3	18		2		4	1	2	2	14		14	14	10	14	10	3,975	6,075			10		5
Eiber Sch. Classes for the Deaf	7	6	1	5	2	7	6	3		7							1		1	1		1		3,500	5,200			1		
DELAWARE																														
Wilmington School	24	15	9	18	6	24	22	5	2								3		3	3		3		3,700	6,300					2
FLORIDA																														
Miami																														
Robert E. Lee, Jr. High School	13	8	5	4	9	13	7		13								1	1		1		1		3,650	5,400		1			1
Ada Merrit Jr. High School	10	7	3	4	6	10	10		13	105					3			1		1		1		3,650	5,400		1			1
Miramar Oral School	50	30	20	10	40		3	3	5	400							5		5	5		5		3,650	5,400		5			5
Orlando School	9	4	5	6	3	9	5	3	6	46	1						1		1	2		1		3,200	4,675			1		
Tropical Oral Class	20	12	8	6	14	6	8	3	8								2		2	2		2		3,650	5,400		2			2
ILLINOIS																														
Champaign																														
Champaign Oral Deaf School	31	16	15	20	11			2½	14								6	1	5	6		6						1		
Franklin Jr. High	13	8	5	12	1	12	13			22							2		2	2										
Chicago																														
A. G. Bell School	142	72	70	117	25	142	61	3	18	929	2	1					19	1	18	19	2	20	2	3,750	7,250	3,750	4	6		1
Vocational School	24	11	13	9	15	15	15			68							2	1	1	2		2						2		2
Corkery School	59	30	29	40	19	59	25	3	7				2	2	10	12	7		7	7		7	7	4,000	7,250	6,250	5			
Farnsworth School(†)																														
Lake View High School	25	1	24	10	15	25	11			150							1		1	1										
Lane Technical H. S.	24	24		10	14	24	12			308							2		2	2		2			6,650					
Lowell School	63	29	34	48	15	63	34	3	12		6				15		8		8	7		8						4		
Parker Elementary School	153	72	81	99	54	153	70	3	19	1,168	2		4		8	1	19	1	18	18	2	19	2							5
Parker High School	31	16	15	9	22	31	10			337							2	1	1	2	2	2	2	4,400	7,250					
Perry School	43	20	23	29	14	43		3	4				2	2	2		5		5	5		5		4,000	7,500		5			2
Ward School	30	14	16	25	5	30	17	3	6		2			2	6		5		5	5		4								
Decatur School	18	9	9	16	2	18	18	3½	2	30			1	1			2		2	2		2		3,900	6,700			1		
East St. Louis School	7	3	4	7		7	7	3		23	1						1	1		1		1		3,800	6,000	4,200				
Elgin School	15	4	11	7	8		4	5	1	20							2	1	1	2	1	2	1	3,200	3,906					

(†) No report.

TABULAR STATEMENT OF AMERICAN SCHOOLS FOR THE DEAF, OCTOBER 31, 1957

B. Public Day Classes in the United States—Continued

Pupils and Teachers

CLASSES	NUMBER OF PUPILS (All students are reported as being taught orally and as being taught speech.)																NUMBER OF TEACHERS							Salaries			No. of Teachers Holding Membership in:		
						Hearing Aids					Multiple Handicaps										Holding a Certificate								
	Total	Male	Female	Deaf	Hard of Hearing	Group	Individual	Minimum Age of Admittance	In Preschool (Under Age of 6)	Total Having Received Instruction	Aphasic and Deaf	Blind and Deaf	Cerebral Palsy and Deaf	Orthopedic and Deaf	Mentally Retarded and Deaf	Brain Injury and Deaf	Total	Male	Female	Earned College Degree	V*	W*	X*	Minimum	Maximum	Average Salary Being Paid	Convention of American Instructors of the Deaf	Alexander Graham Bell Association for the Deaf	American Speech and Hearing Association
ILLINOIS—Continued																													
Hawthorn School, Better Hearing	10	6	4	2	8	10	8	4	2		1		1				1		1	1		1	1	3,900	6,800				
Evanston Public Sch. Class for the Deaf	31	16	15	25	6		20	5	1																				
Joliet																													
Joliet Day School	8	5	3	7	1	8	8	6									1		1	1		1		3,700					
Joliet Township H. S.	4	3	1		4		2			23							1		1	1		1		4,750					1
Moline School	23	12	11	10	13	23	18	3	2	105							3		3		1	3		3,500	5,000		1	1	
Oak Park School	10	3	7	3	7	10	5	5		46	1						1		1	1		1		3,300			1		1
Pekin Class for the Deaf	9	4	5	2	7	9	7	3	2	19						1	1		1	1		1		4,200	4,200	4,200			
Blackhawk Sch. Day Class, Park Forest	8	5	3	3	5	8	3	6		13			1				1		1	1		1		3,900	6,600			1	
Peoria School	8	5	3	7	1	8	8	3	4	93							1		1			1		4,000	6,000				
Quincy Public Schools	17	8	9	17		16	12	3	5	8							4	2	2	4	2	4	2	3,300	5,100				2
Rockford School	16	4	12	10	6			3	3								2		2	2		2							
Springfield School	20	9	11	17	3	20	15	3	1				1			1	3		3	2	1	3	1	3,800	6,000			2	
Waukegan School	10	5	5	5	5	3	7	3		42	1						1		1	1		1		3,800	3,880				
Winnetka School	4	2	2	1	3		4	3	1								1		1	1		1		3,900					
INDIANA																													
Evansville School Glenwood, Elem.	23	14	9	6	17	23	17	3	4		2				3		4	2	2	4		4		3,720	6,930				
Fort Wayne, Indiana Class, Deaf Nursery	16	9	7	5	11	16	16	3	3	18	2					2	2		2	1		2		4,300	7,200				1
Gary Public Sch. Auxiliary Services Division	7	3	4	7		7	2	3	3	7						1	1		1	1				4,400	7,000				1
Indianapolis Speech & Hearing Center	15	9	6			15	6	2½	15	138							2		2	1	1								1
Muncie School	23	11	12	19	4	23	23	3	8	30							3		3	3	1	3	1	4,200					1
South Bend, Ind. Class for the Deaf	10	5	5	7	3	9		3	6	10							4	1	3	6		5		4,000	6,250	5,400	3		3
IOWA																													
Davenport School	10	9	10	17	3	10	14	5	5	145																			

Muncie School	20	11	9	12	8	12	8	3	4	20							4	1	3	6		5		4,000	6,250	5,400	3		3
South Bend, Ind. Class for the Deaf	10	5	5	7	3	9		3	6	10																				
Iowa																														
Davenport School	18	8	10	15	3	18	14	5	5	145					1	1	3		3	3	1	3	1	4,600	6,000			2		
Des Moines—Smouse School	34	21	13	18	16	32	32	3¼	12				1		2		4	1	3	4	1	4								
Sioux City School	12	8	4	10	2	12	6	5	2								1		1	1		1		3,400	5,900					
Kentucky																														
Covington School	12	8	4	11	1	12	11	3	5	27			1				1		1	1		1								
Louisville																														
Louisville Preschool	26	13	13	26		16	8	2½		70							3		3	1		2								
Tingley School	45	25	20	45		45	40	6			3		3		6	1	5		5	3	1	3	1	2,940	5,500	4,800	3	2		
Louisiana																														
New Orleans Class for the Deaf	7	5	2	7		7	5	6									1		1	1	1	1								
Shreveport																														
Line Ave. School	36	17	19	30	6		12	3	8	51	6						6	1	5	2	3	1	1	3,800	4,800	4,400	2	4		1
W. Shreveport School	14	6	8	12	2	7	5	6		3	4						2		2	2	1	1	1							
Maryland																														
Baltimore																														
Day School	96	55	41	36	60	96	77	3	15	551	60		4			8	10		10	6		9		3,400	5,800	5,000				
Prince George's County																														
Classes for the Deaf	17	12	5	2	15	17	16	6		20	1					1	2		2	1	1	2	1	3,600	5,700					1
Massachusetts																														
Boston Rehabilitation Centre for Pre-Sch. Hd. of Hrg. & Deaf Cldn	7	5	2	5	2	7	7	1	6	26							1		1		1	1	1	3,150	3,150	3,150	1	1		1
Fitchburg Rehabilitation Ctr. for Pre-Sch. Hd. of Hrg. & Deaf Cldn	4	2	2	3	1	4	4	1	4	7							1		1		1	1	1	3,150	3,150	3,150	1	1		1
Lowell Rehabilitation Ctr. for Pre-Sch. Hd. of Hrg. & Deaf Cldn	3	2	1	3		3	3	1	3	20							1		1		1	1	1	3,150	3,150	3,150	1	1		1
Lynn Day Class	6	4	2	6			6	5½	2								1		1	1	1									
New Bedford School	3	2	1	1	2	2	2	5		45			1		1		1		1					3,000	4,700	4,100	1			
Pittsfield Rehabilitation Ctr. for Pre-Sch. Hd. of Hrg. & Deaf Cldn	6	4	2	4	2	6	3	1	6	24					1		2		2	2		2		3,150	3,150	3,150	2	2		2
Quincy Rehabilitation Ctr. for Pre-Sch. Hd. of Hrg. & Deaf Cldn	5	3	2		5	5	5	1	5	22		1					1		1	1		1		3,150	3,150	3,150				1
Salem Rehabilitation Ctr. for Pre-Sch. Hd. of Hrg. & Deaf Cldn	10	7	3	8	2	10	7	1	10	28			2				1		1		1	1	1	3,150	3,150	3,150	1	1		1
Springfield School	5	2	3	3	2	5	2			80			1				1		1		1						1	1		1
Taunton Rehabilitation Ctr. for Pre-Sch. Hd. of Hrg. & Deaf Cldn	2	1	1	1	1	2	2	1	2	21							1		1	1		1		3,150	3,150	3,150	1	1		1
Waltham Rehabilitation Ctr. for Pre-Sch. Hd. of Hrg. & Deaf Cldn	14	6	8	10	4	14	8	1	7	23			1		2		3		3	3	1	2	1	3,150	3,150	3,150	1	2		2
Waltham Day Class for Hear. Hand.	12	7	5	12		12	12	5	1	15			1				4		4	4	2	4	2	3,300	4,800		2	4		2
Watertown Rehabilitation Ctr. for Pre-Sch. Hd. of Hrg. & Deaf Cldn	4	3	1	1	3	4	3	1	2	14							2		2	2		2		3,150	3,150	3,150		1		1

TABULAR STATEMENT OF AMERICAN SCHOOLS FOR THE DEAF, OCTOBER 31, 1957
B. Public Day Classes in the United States—Continued
Pupils and Teachers

CLASSES	NUMBER OF PUPILS (All students are reported as being taught orally and as being taught speech.)																NUMBER OF TEACHERS							Salaries			No. of Teachers Holding Membership in:		
						Hearing Aids					Multiple Handicaps										Holding a Certificate								
	Total	Male	Female	Deaf	Hard of Hearing	Group	Individual	Minimum Age of Admittance	In Preschool (Under Age of 6)	Total Having Received Instruction	Aphasic and Deaf	Blind and Deaf	Cerebral Palsy and Deaf	Orthopedic and Deaf	Mentally Retarded and Deaf	Brain Injury and Deaf	Total	Male	Female	Earned College Degree	V*	W*	X*	Minimum	Maximum	Average Salary Being Paid	Convention of American Instructors of the Deaf	Alexander Graham Bell Association for the Deaf	American Speech and Hearing Association
MICHIGAN																													
Battle Creek School	19	8	11	9	10	19	14								6	1	1			1		1							
Dearborn School	38	19	19	28	10	22	15	3	10		2		4		5		4		4	4		4		4,580	7,785	5,900			
Escanaba School	8	4	4	6	2	8	5	4	1								1		1	1		1		4,250	4,250	4,250			
Ferndale School	22	9	13	22		22	18	2½	6							3	4		4	4	2	5	2	4,500	6,400		1	2	3
Grand Rapids School	51	27	24	45	6	51	58	3	7		5		2	16			8	1	7	7		7		4,600	6,500	5,200	2	1	2
Jackson School	22	11	11	4	18	22	10	2	2					1	1		3		3	3	2	3	2	4,000	5,800		1	3	
Royal Oak Class	14	6	8	5	9	14	6	7		31	1				1		2		2	2		2		4,300	6,800				
Kalamazoo School	35	19	16	33	2	24	31	2	7		3			2			5		5	4		5		3,900	6,630		1	1	1
Muskegon School	12	5	7	8	4	12	7	4½	1	70							1		1	1		1		4,100	6,000	6,000	1	1	1
Pontiac School	12	4	8	6	6	6	7	3	6	16						1	1		1	1		1		4,400					
Stephens School (Detroit)	98	59	39	75	23	98	42	2½	21								15	1	14	15		13		4,625	4,875			1	
Saginaw School	23	14	9	23		23	11	4	1	172	1				1		3		3	3		2		4,350	6,740	5,045		1	
Ypsilanti School	27	13	14			27	27	3	9				3				5		5	4		5		4,800	9,000	6,300	1	3	3
MINNESOTA																													
Duluth School	34	17	17	18	16	16		4	3				1		5	2	3	2	1	2	2	3	2	3,024	6,654		2		
Minneapolis																													
Agassiz School	92	45	47	54	38	75	86	4	21		8		1			3	11		11	10		10		4,000	6,900				
John Marshall School	25	11	14	6	19		16						2	1			2	1	1	2	1	2	1	4,000	6,900		1	1	1
Miller Vocational H. S.	11	8	3	2	9	9	2										1		1	1		1		4,000	6,900				1
Whittier School	8	6	2		8	8	8	6					1				1		1	1		1		4,000	6,900		1		
St. Paul																													
Central High School	5	2	3	1	4	3				38							1		1	1		1		3,200	5,450				
Douglas School	14	9	5	2	12	14	12	3½									7	1	6	4		7		4,000	6,200				1
Jefferson School	30	14	16	19	11	30	26	4	8				2			1	4		4	2		4		3,800	6,000				
Winona School	6	6		1	5		3	4		20							1		1										
MISSOURI																													
Kansas City	74	48	26	50	24	74	39	5	6		1		1	2	8		10		10	9	2	10	2	3,800	6,700	4,800	4	2	1
Central Jr. High School	11	9	2	4	7		3				1		1		2		1		1			1							
Central Sr. High School	3	2	1	3													1		1			1							
Troost School	48	32	16	34	14	48	20	5			1		3		1		7		7	5	3	5	2				2	5	

Missouri																													
Kansas City	74	48	26	50	24	74	39	5	6		1		1	2	8		10		10	9	2	10	2	3,800	6,700	4,800	4	2	1
Central Jr. High School	11	9	2	4	7		3				1		1		2		1		1			1							
Central Sr. High School	3	2	1	3													1		1			1							
Troost School	48	32	16	34	14	48	20	5			1		3		1		7		7	5	3	5	2				2	5	2
Wheatley School	9	6	3		9	9	2	5	9		1		1				1		1	1		1		3,800	6,500	4,200			
Nebraska																													
Lincoln School	14	6	8	14		13	10	5		97							2		2	2		2		2,900					
New Jersey																													
Jersey City School	15	7	8	15		15	4	5		215							2		2	1	2	2	2	3,700	5,800		2	2	
Paterson School	17	11	6	13	4		4	5		270			1		2		2		2	1		2		3,800	6,600			1	1
Woodbridge Day Class	6	5	1	5	1	6	4	5	2	14							1		1	1	1	1	1	4,000	7,000		1		
New York																													
Gloversville School	10	7	3	3	7	10	5	6	1	154							1		1		1	1	1	4,000	6,300		1	1	1
New York City																													
Mabel Dean Bacon High School	17		17	17		17	17										1		1	1		1		4,000	8,400	6,500			
Charles Evans Hughes High School	30	10	20	30		30	30										2	1	1	1		2		4,000	8,400	6,500			
Washington Irving High School	32	20	12	31	1		20										3		3	3		3							
N. Y. School of Printing	20	20		19	1	20	20										1		1	1		1		4,000	8,400	6,500			
Syracuse School	36	21	15	13	23	36	23	4		310			4	1			3		3	3	2	1	2	3,900	6,500				
Eli Whitney School, Brooklyn	10	10		10		10	10			11							1		1	1		1		4,000	8,400	6,500			
Ohio																													
Akron School	43	19	24			43	22	3	10	180			3				4		4	4	1	3	1						
Canton																													
Belden School	34	19	15	34		34		3		201			3		2		3		3	1		3							
McKinley High School	20	10	10	13	7	20	18			41	1						2	1	1	2	1	1	1	3,700	5,800		1	1	
Cincinnati																													
Cutter	9	5	4	5	4	9											1		1	1									
Hearing Center for the Deaf	110	65	45	110		110	62	3	9								16	4	12	16		16		3,900	6,300				5
Hyde Park Hearing Center	46	25	21	46		46	10	3									6		6	6		6							
Withrow Jr. High School	8	6	2	8		8	2										1	1		1		1							
Withrow Sr. High School	14	3	11	7	7	14	10										1		1	1									
Cleveland																													
Corlett Hearing Conservation Center	16	9	7		16	16		5		130	1		1		1		1		1	1		1		4,000	7,000	4,400		1	1
Standard Hearing Conservation Center	16	8	8		16	16	16	5		134							1	1		1		1		4,000	7,000				
Willard Hearing Conservation Center	16	6	10		16	16	10	5		375							1		1	1		1		4,000	7,000				
Columbus																													
Indianola Elementary Day School	52	28	24	52		52	37	3	17	316	2		1	1			7	1	6	8		8		3,500	5,900			1	
Elyria School	10	5	5	10		10	9	3½	1								1		1										
Dayton Kennedy School	114	48	66	114		114	100	3	31								13		13	12		13							
East Cleveland																													
E. Cleveland Classes for Deaf and H. of Hrg.																													
Kirk Jr. High School	75	42	33	57	18	66	67	3	13		2		2			1	9	8	1	7	1	9	1	3,800	6,500		1	8	

TABULAR STATEMENT OF AMERICAN SCHOOLS FOR THE DEAF, October 31, 1957

B. Public Day Classes in the United States—Continued

Pupils and Teachers

CLASSES	NUMBER OF PUPILS (All students are reported as being taught orally and as being taught speech.)																	NUMBER OF TEACHERS							Salaries			No. of Teachers Holding Membership in:		
						Hearing Aids					Multiple Handicaps											Holding a Certificate								
	Total	Male	Female	Deaf	Hard of Hearing	Group	Individual	Minimum Age of Admittance	In Preschool (Under Age of 6)	Total Having Received Instruction	Aphasic and Deaf	Blind and Deaf	Cerebral Palsy and Deaf	Orthopedic and Deaf	Mentally Retarded and Deaf	Brain Injury and Deaf	Total	Male	Female	Earned College Degree	V*	W*	X*	Minimum	Maximum	Average Salary Being Paid	Convention of American Instructors of the Deaf	Alexander Graham Bell Association for the Deaf	American Speech and Hearing Association
OHIO—Continued																														
Fremont School	26	19	7	26		26	3	9									3		3	3	1	1	1	3,100	4,800				
Kent Oral Classes	21	11	10	20	1	21	9	3	10								2		2	2		2		3,800	5,500			2	1
Lorain Class for the Deaf	9	6	3	9		9	9	5	2	10							1		1	1	1	1	1	4,000		5,000	1	1	
Mansfield Day Classes	46	18	28	29	16	46	42	3	9				1	2			5		5	3		5		3,900	6,300	4,900		1	
Middletown School	12	6	6		12	6	2	6			2		2				1		1	1				4,200	5,200		1		
Portsmouth School	11	3	8	9	2	11	9	3	3								1		1	1	1	1	1				1	1	
Toledo																														
Hamilton School	33	21	12	33		33		3									3		3	3		3								
Jones Jr. High School	12	5	7	12											1		1					1								
Steubenville School	17	11	6	10	7		2	3	2	18							2		2	2		2		3,000	4,895				
Warren Day School	19	11	8	19			17	3	5	23	1						2		2	2	1	2	1				1		
Warren Day School, East Jr. High	8	5	3	8		6	6			11						2	1		1	1		1							
Youngstown School	54	29	25	54		54	45	3	9				1	1			7		7					3,650	5,000				
Zanesville School	24	12	12	21	3	24	19	3½	6								2		2	1	1	2					1		
Oklahoma																														
Tulsa Day School	25	9	16	21	4	25	23	4	2		1		2	1	3		4		4	4	1	4	1				3	2	
Tulsa Central H. S.	30	12	18	25	5	30	25	4	2		1		2	1	4		5		5	5	1	5	1				3	3	
Horace Mann Jr. High School	5	3	2	4	1	5	5			22							1		1	1		1						1	
OREGON																														
Medford School	7	1	6	5	2	7	4	1⅔	7	19							2		2	2		2		3,000	4,000	4,000			
Portland School	60	30	30	58	2	60	40	4	11	302	2		1		3		8	2	6	8	4	8	4	3,700	6,200		4	5	1
PENNSYLVANIA																														
Erie School	32	14	18			23	12	5	11			1		1			4		4	3		2							
TENNESSEE																														
Memphis Oral Sch. for Deaf	24	15	9	20	4	24	8	6	3	150			1				3		3	6	1	7	1	3,150	4,835	3,995	1		
Nashville School	37	20	17	22	15	37	37	4	10	54						6	4		4	4	1	4	1	3,300	5,000	4,150	1	1	2
TEXAS																														
Beaumont School	7	4	3	2	5	7	7	6		20	2		3			2	4	1	3	4		1		3,800	5,000				3
Dallas School	14	9	5		14	14	7	9	14				2				6	1	5	6				3,600	5,400	4,750			

Nashville School	37	20	17	22	15	37	37	4	10	54						6	4		4	4	1	4	1	3,300	5,000	4,150	1	1	2
Texas																														
Beaumont School	7	4	3	2	5	7	7	6		20	2		3			2	4	1	3	4		1		3,800	5,000				3
Dallas School	14	9	5		14	14	7	2	14				3				6	1	5	6				3,900	5,100	4,750			6
Edinburg, Roosevelt Sch.	8	2	6	6	2	8	7	6					1			1	1		1	1		1							
El Paso Day Classes	8	5	3	2	6		6	6		56							1		1			1		2,860	5,000	3,900			
Fort Worth School	35	20	15	35		35	35	6					2		1		4		4	4		3		4,050	6,550	5,070		1	1
Houston School	81	44	37	34	47	32	49	3	7			1			2	1	10		10	10		8		3,600	5,900	4,370		1	
Lubbock Public School	8	4	4	4	4	8	1	6		14	1		1				1	1		1		1		3,800					
Odessa School	13	9	4	2	11	13	13	6		17	1		1			1	3		3	3	1	3	1	4,275	6,125				3
Pasadena Classes	29	16	13	23	6	29	22	2	11	47		1	2		1	1	3		3	3	1	3	1					1	1
Utah																														
Salt Lake Preschool for Hearing Impaired	16	10	6	5	11	16	6	6									1		1					2,950	4,500			1	
Virginia																														
Norfolk Day School for Deaf	9	5	4	3	6	9	9	6									2		2	1		1					1	1	
Washington																														
Seattle Schools	86	42	44	47	39	73	74	4	18		1		5	1	3	2	9	3	6	9	3	3	1	4,000	6,800	5,400	1	3	2
Spokane, Edna E. Davis School	61	29	32			27	45		10	289	2		5	3			7		7	7	3	7	3	4,000	7,020	5,000	1	4	1
Tacoma School	24	19	5	17	7	24	13	2½	12			1	4	1			5	3	2	5	1	5	1				2	2	
Yakima School	5	4	1		5	5	5	6		58			1				1		1	1		1		4,000	6,200	4,700			
West Virginia																														
Huntington School	9	5	4	8	1	4	2	6		200			1				1		1	1	1	1	1		3,690		1		
Wisconsin																														
Eau Claire School	20	13	7	12	8	20	15	4	2								3	1	2	2		2		3,775	5,475				
Green Bay School	50	25	25	45	5	50	31	3	5			1	4	1	5		7	1	6	7		7						1	1
Kenosha School	8	5	3	4	4	8	8	5		174	1			2			1		1	1		1		4,012	6,100			1	
La Crosse School	25	19	6	10	15	25	25	4	2						1		3		3	2	1	2	1	3,800	6,100	4,800	1	1	
Madison School	32	15	17	27	5	20	23	2½	4	183	2						4	1	3	4		4					1		
Milwaukee																														
Lincoln Jr. & Sr. High Schools	32	12	20	16	16	15	10						2				4		4	4		4		4,200	7,000	5,600	1		1
Neeskara Binner School	90	39	51	90		90	80	3	23		2		6		6		16	2	14	16		16		4,200	7,000	5,120			
Oshkosh School	42	19	23	29	13	40	18	3	7		5		5				5	2	3	5		5		3,800	6,200	5,000		1	1
Racine School	15	8	7	7	8	15	8	3	2								2		2			2	2						
Shorewood School	21	13	8	17	4	21	21	3			2					1	3	1	2	3		3					1	1	1
Stevens Point School	18	10	8	15	3	18	3	3	2								3		3	2									
Superior School	6	3	3	4	2	6	6	4	1								1		1	1		1		3,600	6,400	4,800	1	1	
Wausau School	28	15	13	18	10	25	15	3	4	204			1				4		4	4		4		3,900	5,900			1	
	5,279	2,798	2,481	3,516	1,571	4,527	3,126	3.6*	842	11,523	160	7	149	47	157	62	678	71	607	610	98	611	95	3,871†	6,081†	270,600	106	150	121

* Classes for high school students omitted in this average.

† Average

TABULAR STATEMENT OF AMERICAN SCHOOLS FOR THE DEAF, OCTOBER 31, 1957
C. Denominational and Private Schools and Classes in the United States
Directory

School	Location	Founder	Year of Opening	Chief Executive Officer	Type of School	Controlling Group
Alabama						
Birmingham Junior League Speech & Hearing Center, Inc.*	Birmingham 5 (1120 S. 28th Place)	Birmingham Jr. League	1947	Robert E. Roach, Ph.D., Director	Day, Priv	Bd. of Trustees
Arizona						
Easter Seal Preschool for the Deaf	Phoenix (7211 N. 7th St.)	Maricopa Co. Chapter, Arizona Society for Crippled Children and Adults	1951	Clayton Lorenzen	Day, Priv	Bd. of Dir.
Maricopa Co. Accommodation School	Phoenix (7211 N. 7th Street)	Mrs. Marjory Thornton	1956	W. W. Dick	Day, Den	Sch. Bd.
Tucson Pre-School Class for the Deaf	Tucson (1200 W. Speedway)	Ariz. Society for Crippled Children and Adults.	1954	Mrs. Mary W. Frobisher, M.A.	Day, Den	Ariz. Society for Crippled Children
California						
John Tracy Clinic (1)	Los Angeles 7 (806 W. Adams Blvd)	Mrs. Spencer Tracy	1942	Mrs. Spencer Tracy, D.Sc., Pres. & Director in Charge	Day, Priv	Bd. of Dir.
San Francisco, Hrg. & Sp. Center	San Francisco (1609 Scott St.)	San Francisco Hrg. & Sp. Center	1955	Richard F. Dixon, Ph.D.	Day, Den	Bd. of Dir.
District of Columbia						
Washington Hearing Society	Washington, D. C. (1934 Calvert St., N. W.)			Ruth A. Hudnut, M.A., Ex. Dir.	Private, Day	.....
Florida						
Child Guidance & Speech Correction Clinic	Jacksonville (635 Ocean St.)	Jacksonville Jr. League	1956	D. Kenneth Wilson, A.B., M.S., Ph.D.	Day, Priv	Bd. of Trustees
Georgia						
Atlanta Jr. League School of Speech Correction (4)	Atlanta (2020 Peachtree Rd., N. W.)	Mrs. William Hamm	1938	Fred Numbers, M.A.	Day	Bd. of Dir.
Bibb Co. School of Sp. Ed.	Macon, (709 Pierce Ave.)	School Board	1952	Mrs. Dorothy B. Paythress, B.S., Dir.	Day	Bd of Dir. Sch. Bd.
Columbus School for Sp. Correction, Oral Classes for the Deaf*	Columbus (1425-3rd Ave.)	Jr. League of Columbus	1954	Miss A. Cardinal, M.A.	Day Private	Bd. of Dir.
Moultrie Sp. & Hr. Center*	Moultrie (901 Fifth St., S.W.)	Service League	1954	Donald E. Mowrer, M.A., Speech & Hearing Therapist	Day	School Bd. Service League
Illinois						
Elim Christian School*	Worth (13020 Central)	John Kamp, M.S., Dir.	1953	John Kamp, M.S., Dir.	Res. Day Dem.	Bd. of Trustees
Illinois State Normal Class for the Deaf (2)	Normal (Special Ed. Bldg., Ill. State Normal Univ.)	State	1946	Rose E. Parker, Ph.D., Dir. of Sp. Ed.	Day	State Teachers College Board
St. Francis de Paula Day School for the Deaf (3)	Chicago (7825 S. Ellis Ave.)	Cardinal Stritch	1953	Sister Mary Syra, O.S.F., B.A., M.A. Marian C. Quinn, Coord.	Day; Den	Catholic Charities and Archdiocesan Sch. Bd.
St. Gregory Day School for the Deaf (3)	Chicago (1609 Gregory St.)	Cardinal Stritch	1952	Sister Mary La Salette, B.V.M., B.A., M.A. Marian C. Quinn, Coord.	Day; Den	Catholic, Charities & Archdiocesan School Bd.

(1) Affiliated with the University of Southern California for summer session teacher training, and research.
(2) Affiliated with Illinois State Normal University for field training in education.
(4) Affiliated with Emory University in Education, Psychology and Medical School.

TABULAR STATEMENT OF AMERICAN SCHOOLS FOR THE DEAF, OCTOBER 31, 1957
C. Denominational and Private Schools and Classes in the United States—Continued

St. Gregory Day School for the Deaf (3)	Chicago (1609 Gregory St.)	Cardinal Stritch	1952	Sister Mary La Salette, B.V.M., B.A., M.A. Marian C. Quinn, Coord.	Day; Den.	Catholic, Charities & Archdiocesan School Bd.

(1) Affiliated with the University of Southern California for summer session teacher training, and research
(2) Affiliated with Illinois State Normal University in field of Teacher Education
(4) Affiliated with Emory University in Education, Psychology and Medical School

TABULAR STATEMENT OF AMERICAN SCHOOLS FOR THE DEAF, OCTOBER 31, 1957
C. Denominational and Private Schools and Classes in the United States—Continued
Directory

School	Location	Founder	Year of Opening	Chief Executive Officer	Type of School	Controlling Group
St. Mel-Holy Ghost Day School for the Deaf (3)	Chicago (4257 W. Adams St.)	Cardinal Stritch	1953	Sister Marie Urban, O.P., M.Ed. Marian C. Quinn. Coord.	Day; Den.	Catholic Charities and Archdiocesan School Bd.
Holy Trinity Day School for the Deaf (3)	Chicago (1912 West Taylor)	Cardinal Stritch	1957	Sister Mary Phillip, S.C.C. Marian C. Quinn, Coord.	Day; Den.	Catholic Charities and Archdiocesan School Bd.
Indiana, Lake County Preschool Speech and Hearing Clinic*	Hammond (Wallace School Building, 736 Conkey St.)	Lake Co. Chapter of the Ind. Soc. for Crippled Children	1949	Betty Cavender, Dir., M.A.	Day	Bd. of Dir.
Indianapolis Speech & Hearing Center*	Indianapolis (615 N. Alabama St., Room 128)	Indianapolis Speech & Hearing Center	1949	A. H. Rittenhouse, M.A., Dir.	Day; Priv.	Bd. of Dir.
Hr. & Sp. Ctr. of St. Joe Co*	South Bend 1 (511 W. Colfax St.)	Laila Larson	1943	W. B. Shuba, B.S., Dir.	Day	United Fund
Kansas Institute of Logopedics, Classes for the Deaf (4)	Wichita 14 (2400 Jardine Drive)	Martin F. Palmer	1948	Martin F. Palmer, Sc.D., Dir.	Day; Res. Priv.	Bd. of Tr.
University of Kansas Medical Center, Preschool for the Deaf (5)	Kansas City 3 (U. of Kansas Medical School, 39th and Rainbow)	Dr. Laverne B. Spake, Woman's City Club, State Legislature	1948	June Miller, M.A., Dir.	Day	Board of Regents
Louisiana Tulane Sp. & Hr. Center (6)	New Orleans 12 (1430 Tulane Ave.)		1953	Jeannette K. Laguaite, Ph.D., Dir.	Day	St. Bd. Ed. Tulane U.
St. Joseph Hail, Chinchuba Institute for the Deaf	Marrero (Barataria Blvd.)	Rev. H. C. Mignot	1893	Sister Geovanni, M.S., Prin.	Res.; Day Priv.	Ass. Cath. Ch.
Massachusetts The Sarah Fuller Foundation for Little Deaf Children, Inc.*	Boston (Children's Medical Center, 300 Longwood Ave.)	Mrs. Francis Brooks	1888	Helen D. Watrous, Dir.	Priv.; Home Teaching Service	Bd. of Dir.
Springfield Hearing League Preschool Class	Springfield 3, (1694 Main St.)	Springfield Hear. League, Inc.	1947	Grace F. Gaffney, Ex. Dir.	Day Nursery	Bd. of Dir.
Worcester County Hearing & Speech Center	Worcester 8 (306 Main St.)	Gordon Berry	1949	Kathleen Kirby, B.A., Dir.	Day	Bd. of Dir.
Michigan Lutheran School for the Deaf	Detroit 34 (6861 E. Nevada Ave.)	Soc. of the Evan. Lutheran Institute for the Deaf	1873	John A. Klein, LL.D., Supt.	Res., Day, Denominational	State Bd. of Ed.; Bd. of Dir.
Minnesota, W. Roby Allen School*	Faribault (525 E. 5th St.)	Mrs. Bessie Blaker Allen	1924	Miss Faye C. Allen, M.A., Hd.Tch.	Res.	Private
Minneapolis Hearing Society Pre-Sch. Class for Deaf.	Minneapolis 3 (1722 Hennepin)	Harold L. Draving	1955	Harold L. Draving Mrs. John P. Northcott.	Day	Bd. of Dir.
Missouri Central Institute for the Deaf (7)	St. Louis 10 (818 S. Kingshighway)	Max A. Goldstein, M.D.	1914	S. Richard Silverman, Ph.D., Dir. Mrs. Helen S. Lane, Ph.D., Prin.	Res.; Day; Priv.	Bd. of Managers

(3) Affiliated with Loyola University in field of Education
(4) Affiliated with the University of Wichita
(5) Affiliated with the University of Kansas
(6) Affiliated with Tulane University
(7) Teachers Training College is affiliated with Washington University

TABULAR STATEMENT OF AMERICAN SCHOOLS FOR THE DEAF, OCTOBER 31, 1957

C. Denominational and Private Schools and Classes in the United States—Continued

Directory

School	Location	Founder	Year of Opening	Chief Executive Officer	Type of School	Controlling Group
St. Joseph's Institute for the Deaf (8)	University City 14 (1483—82nd Blvd.)	Sisters of St. Joseph of Carondelet	1837	Sister Anna Rose, C.S.J., M.A., Prin.	Res.; Day; Priv., Denom.	Sisters of St Joseph
Montana						
Easter Seal Center	Great Falls (516—1st Ave.)	State Soc. for Crippled Children	1952	Henry L. DiRe, B.A., M.A.		State Soc. for crippled children
New Mexico						
New Mexico Hearing Society Pre-Sch. Class*	Albuquerque (1001 2nd St., NW)	Mrs. R. Deane Mayer	1955	Mrs. R. Deane Mayer, B.A., M.A.	Day	Bd. of Dir.
New York						
Cleary Deaf Child. Center, Inc	Lake Ronkonkoma, L. I. (Smithtown Blvd.)	Rosemary R. Cleary	1926	Miss Florence E. Cleary, Prin	Res.; Den	Bd. of Trustees
Wright Oral School*	New York 28 (124 E. End Ave.)	John Dutton Wright	1894	Miss Matie E. Winston, Prin.	Res.; Day; Priv.	Bd. of Dir.
Syracuse Univ. Nursery Class, (9)	Syracuse (805 South Crouse)		1948	Louis M. DiCarlo, Ed. D. Dir.	Day; Priv	Syracuse University
Ohio						
Cincinnati Sp. & Hr. Center, Preschool	Cincinnati, Ohio (3006 Vernon Pl.)	Junior League	1956	Warren Johnson, M.A	Day	Bd. of Trustees
Cleveland Hearing and Speech Center, Western Reserve Univ. (10)	Cleveland 6 (11206 Euclid Ave.)	Cleveland Foundation—Harry Coulby Fund	1946	George J. Fortune, M.A., Dir.	Day Nursery Priv	Bd. of Tr. Prof. Staff
Columbus Hear. Soc.	Columbus 15, Ohio (209 High St.)			Samuel M. Cohen, Ed.D., Dir	Day; Priv	Bd. of Dir.
St. Rita School for the Deaf	Cincinnati 15 (1720 Glendale-Milford Rd.)	The Right Rev. Henry J. Waldhaus	1915	Rev. Paul F. Klenke, M.Ed., Principal	Res.; Denominational	Diocesan Supt. of Schools
Toledo Hear. League	Toledo 10, Ohio (2313 Ashland Ave.)	Mrs. Rodney C. Dewey	1918	Mrs. George Reisbach	Day; Priv	Bd. of Trustees
Youngstown Hr. & Sp. Center	Youngstown, Ohio (69 Ill. Ave.)		1950	May Vetterle, Dir	Priv	Bd. of Dir.
Oklahoma						
Jane Brooks Foundation, Sch. for the Deaf (11)*	Chickasha (Okla. College for Women)	Margaret G. Brooks	1929	Mrs. Margaret G. Brooks, B.A., Director	Res., Priv	Bd. of Dir.
University of Oklahoma Speech & Hearing Clinic Class for the Deaf (12)	Oklahoma City (University of Oklahoma, 800 N.E. 13th)	Univ. of Okla.	1947	John W. Keys, Ph.D., Dir.	Day	Univ. of Okla.
Oregon						
The Tucker-Maxon Oral School	Portland 2 (2860 S.E. Holgate Blvd.)	Parents of 5 Deaf Children	1948	Miss Hattie Harrell, Dir.	Day, Priv	Bd. of Tr.
Portland Center for Hearing and Speech Preschool Class	Portland 4 (2111 N.E. Weidler)	Community	1943	George E. Leshin, M.Ed.	Priv.; Day	Bd. of Dir.

(8) Affiliated with Fontbonne College in the field of speech and education
(9) Affiliated with Syracuse University in the field of Special Education.
(10) Affiliated with Western Reserve University in the field of Speech and Hearing
(11) Affiliated with Oklahoma College for Women in Teacher Training
(12) Affiliated with University of Oklahoma in the field of Speech

TABULAR STATEMENT OF AMERICAN SCHOOLS FOR THE DEAF, OCTOBER 31, 1957
C. Denominational and Private Schools and Classes in the United States—Continued
Directory

(9) Affiliated with Syracuse University in the field of Special Education.
(10) Affiliated with Western Reserve University in the field of Speech and Hearing
(11) Affiliated with Oklahoma College for Women in Teacher Training
(12) Affiliated with University of Oklahoma in the field of Speech

TABULAR STATEMENT OF AMERICAN SCHOOLS FOR THE DEAF, OCTOBER 31, 1957

C. Denominational and Private Schools and Classes in the United States—Continued

Directory

School	Location	Founder	Year of Opening	Chief Executive Officer	Type o. School	Controlling Group
Pennsylvania						
Archbishop Ryan Memorial Institute for the Deaf.	Philadelphia 4 (3509 Spring Garden St.)	Archbishop Edmund F. Pendergast, D.D.	1912	Mother Agnes Loretto, S.S.J., M.A., Prin...	Res.; Day; Denominational	Archdiocese o. Phila.
DePaul Institute for the Deaf (13).....	Pittsburgh 26 (Castlegate Ave.)...	Catholic Diocese of Pittsburgh.	1908	Rev. Thomas R. Bartley, B.A., Dir.....	Res.; Day; Denominational	Bd. of Dir.
Rauh Nursery School, (14) Preschool Classes for the Deaf*	Pittsburgh Arsenal Health Center, 40th & Penn	Dept. of Aud., U. of Pgh. Medical School	1953	Charlotte B Avery, M.A., Super.....	Day.....	Executive Council
Friends of the Deaf Nursery School.....	Philadelphia 30 (Community Centre for the Deaf, 1516 W. Girard Ave.)	Mrs. Rose S. Olanoff.....	1949	Mrs. Rose S. Olanoff, Ex. Dir.....	Priv.....	Friends of the Deaf
Hearing Conservation Center (15).....	Lancaster (427 N. Duke St.).....	Jr. League of Lancaster Co.....	1945	Mrs. Juliet G. Stephan, Exec. Sec'y.....	Priv; Day.....	Bd. of Dir.
South Carolina						
Greenville Hear. & Sp. Center*.....	Greenville Gen. Hosp.....	Miss Virginia Neville.....	1948	Mervyn L. Falk, Dir.....	Day; Priv.....	Bd. of Dir.
Tennessee, Memphis Speech and Hearing Center, Preschool Class for the Deaf (16)	Memphis 3 (Eve Hall, 874 Monroe Ave.)	Society for Crippled Children & Adults –	1948	John A. Irwin, M.A., Dir.....	Day Priv.....	Bd. of Dir.
Nashville-Davidson County Acoustic Classes.....	Nashville-Dav. Co., Berry-Lane...	Society for Crippled Children & Adults.	1952	B. Jack Neas, M.A.....	Day.....	Davidson Co. Sch. B. W. Hg & Sp. Soc.
The Bill Wilkerson Center Deaf Oral Nursery (20)	Nashville (19th Ave., S. & Edgehill).	Bill Wilkerson Hr. & Sp. Center.	1954	Freeman McConnell, Ph.D., Dir.....	Priv; Day.....	Bd. of Dir.
Texas						
Dallas Pilot Institute for the Deaf (17).....	Dallas 19 (4909 Cedar Springs Rd.)	Pilot Club of Dallas.....	1943	Mrs. Gladys Drake, Prin.....	Day	Bd. of Dir..
Houston School for Deaf Children.....	Houston 4 (5111 Austin St.).....	Co-Operative Club.....	1946	Mrs Irene Taylor Ricks, B.S., Director..	Day Nur; Priv.	Co-Op. Club
Opti.-Mrs. Listening Eye Preschool	Fort Worth 7 (Texas Christian U)..	Opti-Mrs. Club.....	1951	Dorothy Bell, M.A., Dir.....	Day; Priv	Bd. of Tr
Sunshine Cottage-School for the Deaf (18).....	San Antonio1 2 (103 Tuleta Dr.)..	Mrs. John H. White.....	1947	Mrs. Eleanor B. Stuck, Ph.B.....	Day; Priv.	Bd. of Dir
Wichita Falls Cooperative School for the Deaf...	Wichita Falls (3015 Avenue I)....	Mrs. Patsy Linn O'Neil.....	1949	Mrs. Dorothy J. Franke, Prin.....	Day	Bd. of Dir.
Washington						
Seattle Hearing and Speech Center, Pre-school	Seattle 2(1229-10th Ave., N.).....	Mrs John Keene...	1949	Clyde E. Mott, Exec. Dir.....	Priv.; Day.....	Bd. of Dir.
Wisconsin, St. John's School for the Deaf.....	Milwaukee 7 (3680 S. Kinnickinnic Ave.)	Rev. Theodore Bruener	1876	Rev. Eugene J. Gehl, O.S.F., M.A., Supt.	Res.	Diocesan School Board

64 Denominational and Private Schools in the United States

(13) Affiliated with Duquesne University, School of Education
(14) Affiliated with University of Pittsburgh Medical School, Audiology Dept.
(15) Affiliated with Franklin and Marshall College in Speech & Hearing Therapy
(16) Affiliated with University of Tennessee, College of Medicine
(17) Affiliated with Texas State College for Women in Teacher Training.
(18) Affiliated with Trinity College in Teacher Training
(20) Affiliated with Vanderbilt University and Peabody College.
* Report for 1956–1957.

TABULAR STATEMENT OF AMERICAN SCHOOLS FOR THE DEAF, OCTOBER 31, 1957

C. Denominational and Private Residential Schools in the United States—Continued

Pupils and Teachers

School	Number of Pupils (All students are reported as being taught orally and as being taught speech.)											Average Number in Academic Classes	Multiple Handicaps						Total No. on Educ. Staff (a)	Number of Teachers							Salary		No. of Teachers Holding Membership In:		
						Hearing Aids																		Holding a Certificate			Academic				
	Total	Male	Female	Deaf	Hard of Hearing	Group	Individual	Minimum Age of Admittance (Yrs.)	In Preschool (Under age 6)	No. of Day Pupils	Total Having Received Instruction		Aphasic & Deaf	Blind & Deaf	Cerebral Palsy & Deaf	Orthopedic & Deaf	Mentally Retarded & Deaf	Brain Injured & Deaf		Total	Male	Female	Earned College Degree	V*	W*	X*	Min.	Max.	Conv. of American Instructors of Deaf	Alexander Graham Bell Association	American Speech & Hearing Association
Illinois																															
Elim Christian School	12	6	6	9	3	12	5	3		5	19	6					1		2	2	1	1	2						2		
Kansas																															
Institute of Logopedics, Wichita	34	17	17	27	7	26	21	2½	11	25	86	6	2		6			8	8	4		4	3				$3,760	$4,380			
Louisiana																															
Chinchuba Institute	57	27	30	57		57	45	2½	20	18	300	8							5	5		5	3		4					4	
Massachusetts																															
Sarah Fuller Foundation	30	18	12	23	7		25	1¾	26				2		2		2		3	3		3	1						2	2	2
Michigan																															
Evangelical Lutheran Institute, Detroit	104	55	49	101	3	104	20	4	12	1	926	8					2	4	16	16	4	12					3,800	5,400	8	4	1
Missouri																															
Central Institute, St. Louis	164	106	58	106	58	106	93	2½	25	85	3,025	6	4		3				60	35	5	30	33								
St. Joseph's Institute, St. Louis	97	49	48	97		97		3½	30	28	858		5		5			6	19	19		19	12						5	10	10
Montana																															
Easter Seal Center, Great Falls	10	7	3	2	8	10	2	3	10		300								3	3	1	2	3		1		4,000	5,400		1	1
New York																															
Cleary Deaf Child Center, Inc.	5	2	3	5	0	5	3	2½	5	1	200								3	3		3	3		3	3			2	2	
Wright Oral School	16	6	10	3	13		13	2½	3	6	582	3							10	10	1	9	10						1	1	1
Ohio																															
St. Rita School, Cincinnati	127	76	51	115	12	89	40	4	14		703	9			1				21	19	4	15	12	4	11	3					
Oklahoma																															
Jane Brooks School, Chickasha	61	28	33	61		61	38	2½		17	139	7						1	8	8		8	8	7	8	7	3,200			4	1

PENNSYLVANIA																														
Archbishop Ryan Memorial Institute, Phila.	85	43	42	77	8	85	70	4	25	69	370	10			2		3	10	10		10	7	6	8	7					
DePaul Institute, Pittsburgh	346	195	151	299	47	266	74	2	79	236	2,711	10	1	2	4	1		46	46	7	39	30	22	33	19	3,000	5,000	46	46	2
TEXAS																														
Sunshine Cottage, San Antonio	60	35	25	59	1	60	56	3	15		138	8	1		1		1	10	9		9	7		7	7			7	7	1
WISCONSIN																														
St. John's School, Milwaukee	103	62	41	100	3	103		3	20	10		10			2	1		13	11	1	10	10	6	8	5					
Total: 16 Residential Schools	1311	732	579	1141	170	1081	505	2¾*	295	501	10,357	8*	15	2	26	2	5	23	237	203	24	179	144	45	83	51			73	81	20

* Average.

TABULAR STATEMENT OF AMERICAN SCHOOLS FOR THE DEAF, OCTOBER 31, 1957

C. Denominational and Private Day Centers in the United States—Continued

Pupils and Teachers

School	Number of Pupils (All students are reported as being taught orally and as being taught speech.)										Average Number in Academic Classes	Multiple Handicaps						Total No. on Educ. Staff (a)	Number of Teachers							Salary		No. of Teachers Holding Membership In:		
						Hearing Aids																Holding a Certificate			Academic				
	Total	Male	Female	Deaf	Hard of Hearing	Group	Individuol	Minimum Age of admittance (Yrs.)	In Preschool (Under age 6)	Total having received Instruction		Aphasic & Deaf	Blind & Deaf	Cerebral Palsy & Deaf	Orthopedic & Deaf	Mentally Ret. & Deaf	Brain Injured & Deaf		Total	Male	Female	Earned College Degree	V*	W*	X*	Min.	Max.	Conv. of American Instructors of Deaf	Alexander Graham Bell Association	American Speech & Hearing Association
Alabama																														
Birmingham Jr. League Ct.	11	2	9	9	2	9	3	2½	6		3	2		1				4	2		2	2	2	1	1	$3,200	$4,400	4		
Arizona																														
Easter Seal Preschool, Phoenix	28	15	13	12	16	28	24	2½	21	80	12		1	1				7	3			2	1	2	2	3,800	6,675	1	3	1
Maricopa County School	21	13	8	11	10	21	18	6		80	7	1		1				7	3		3	3		3		3,800	5,900	1	3	
Tucson Preschool Class	9	5	4	8	1	9	4		9	19								1	1		1	1								
California																														
San Francisco, Hr. & Sp. Center	12	9	3	6	6	12	9		12	100		1				2	1	5				5								2
John Tracy Clinic, Los Angeles	26	16	10	26		26	24	2	26	125	6							15	8			6	3	4	3	3,800	5,250	2	6	2
District of Columbia																														
Washington Hearing Society	31	21	10		31																									
Florida																														
Child Guidance & Sp. Correction Clinic, Jacksonville	18	11	7	10	8	15	8	3	18	30	4	2		1			2	12	1		1	1				5,100	6,200			1
Georgia																														
Atlanta Jr. League School	58	20	38	48	10	52	32	3	16	131	6.2	7		1				13	11	1	10	10				3,700	5,900	4	2	4
Bibb Co. School of Special Education	8	4	4	7	1	8	7	3	1	17	8	2		1				4	1		1	1		1					1	1
Columbus Sch. for Speech Correction	8	1	7	7	1		8	2	4		4							2	1		1	1		1						
Moultrie Speech and Hearing Center	4	2	2	3	1	2	1	2										2	2	1	1	2		2						2
Illinois																														
Ill. State Normal Class, Normal	16	8	8	14	2	14	15	3	2		7								2		2	2		2				1	2	1
St. Gregory Day Sch., Chicago	31	17	14	31		31	15	5			8	2		2		1		4	4	1	3	4		4						
St. Francis de Paula Day Sch., Chicago	28	16	12	28		28	20	5	1	35	9	1		2		2	1	3	3		3	3		3				3		
St.-Mel Holy Ghost Day Sch., Chicago	39	24	15	39		39	11	5	8	41	8	1		1		1	1	5	5		5	5		5				5		
Holy Trinity Day Sch., Chicago	8	4	4	8		8	2	5	4	8	8							1	1		1									
Indiana																														
Lake County Preschool, Hammond	21	10	11	8	13	21	5	1½	19	700								2	2		2	2	2	2	2					2
Indianapolis Speech & Hearing Center	15	9	6	6	9	15	9	2	12	109		2				1	2	1	1		1	1		1						1
St. Joseph County Hearing Soc., South Bend	9	4	5	3	6	9												3	3	2	1	3								3
Kansas																														
Kansas University Medical Center	23	9	14	22	1	23	11	2	23	174								8	3		3		3					1	3	3

Bend	9	4	5	3	6	9											3	3	2	1	3								3
KANSAS																													
Kansas University Medical Center	23	9	14	22	1	23	11	2	23	174							8	3		3		3					1	3	3
LOUISIANA																													
Tulane Speech and Hearing Center	35	11	24	35		35	2	3	35	67							1	1	1		1		1	1	4,800		1	1	
MASSACHUSETTS																													
Springfield Hearing League	5	2	3	5			2	1½	5	76							5			1	2		1				1		1
Worcester Hearing League, Inc	6	4	2	3	3			1½	6	40		1		1		2									3,400	4,000			4
MINNESOTA																													
W. Robey Allen School, Faribault	21	7	14	20	1		1	2½	4	50							3	3		3	2								
Minneapolis Hearing Center	18	7	11		18	18	14	2⅓	18	31				1			4	3		3	3	1	2	2			1		1
NEW MEXICO																													
New Mexico Hear. Soc., Albuquerque	9	2	7	3	6	9	6	2	9	25		2		1			2	2		2	2				1,200	2,000			2
NEW YORK																													
Syracuse University Nursery School	29	12	17	8	21	20	21	2	7								2	3			3	1	1	1			1	1	3
OHIO																													
Cincinnati Speech and Hearing Center	17	13	4	4	13	8	6	1½	17	28		4		1			9	2		2	1				3,600	5,040	1		
Cleveland Hearing and Speech Center	22	16	6	8	14	7	22	1	22	210							17	1		1	1	1	1	1			1	1	1
Columbus Hearing Society	17	8	9	10	7	9	4	1½	17	50							1	1		1	1	1							
Toledo Hearing League Class	18	5	13	4	14		18		21	36							4	4	1	3	3		1						
Youngstown Hearing & Speech Center	19	11	8	6	13		8	1	9	47				1	2	1	3			2	3		1		4,500	4,900			3
OKLAHOMA																													
Univ. of Oklahoma Sp. & Hrg. Class	41	20	21	36	5	41	20	2½	12	–	6						9	6		6		2			3,500	5,300			
OREGON																													
Portland Center for Hearing and Speech	12	5	7	10	2	3	9	1½	12								5	2	1	1	2	1	1	1			1	1	3
Tucker-Maxon Oral School, Portland	29	15	14	29		29	10	3½	6	47	5						7	7		7	3	4					7	7	
PENNSYLVANIA																													
Hearing Conserv. Center, Lancaster	11	7	4	4	7	11	5	2	11								4	3		3	3	2	3	2			2	2	
Friends of the Deaf Nursery School, Philadelphia	11	3	8	10	1	11	4	2	11	104							2	1		1	1		1		2,200		1	1	
TENNESSEE																													
Memphis Speech and Hearing Center	32	20	12			32	22	2	32			6	1	2	5	7	11	3		3	3	1	3	1			1	1	7
Nashville-Davidson County Acoustic Classes, Nashville	39	22	17	26	13	39	39	4	3	62	10	3		1	2		4	4	1	3	4	2	4	2	3,200	5,500	2	1	4
Bill Wilkerson, Deaf-Oral Nursery	19	8	11	17	2	19	13	2	17	28	9				3	6	6	3		3	3		3		4,000	5,500		3	2
TEXAS																													
Dallas Pilot Institute for the Deaf	48	20	28	48		48	29	3	22	141	7			2			8	7		7	5	3	3	3	3,500	5,200	8	3	
Opti-Mrs. Listening Eye Presch., Fort Worth	9	6	3	9		9	9	2	9	49							2	2		2	2		1		2,400		1	1	1
Houston School	26	11	15	25	1	26	8	2	26		5	1			1		6	5		5	2				1,800	3,825		1	
Wichita Falls Cooperative School	14	7	7	14			14	2½	9	59	2						2						1				1		
WASHINGTON																													
Seattle Hear. & Sp. Center, Preschool	17	8	9	15	2	17	8	1½	17	112	8						4	3		3	2	2			3,864	4,700	1		3
Total: 45 Day Class Centers	948	470	478	655	261	761	520	2½*	539	2,963	7*	38	3	21	22	21	220	123	9	103	106	32	59	22			53	44	58

* Average.

TABULAR STATEMENT OF AMERICAN SCHOOLS FOR THE DEAF, OCTOBER 31, 1957

D. Schools and Classes for the Multiple Handicapped in the United States

Directory, Pupils, Teachers, Financial

Deaf-Blind

School	Location	Director, Head Teacher	Founded	Board of Control	Type of School or Class	Pupils			Methods of Instruction				Teachers			Salaries	
						Total	Male	Female	Oral	Non-Oral	Combined	Total Received Inst.	Total	Male	Female	Minimum	Maximum
Alabama																	
Alabama School for the Deaf	Talladega	E. A. McBride	1955	Bd. of Tr.	Res. State	11	5	6	11				5		5		
California																	
California School for the Blind (Class for the Deaf-Blind)	3001 Derby St. Berkeley 5, Calif.	Berthold Lowenfeld, Ph.D. Superintendent	1943	St. Bd. of Ed. St. Com. of Ed.	Res. Day State	5	3	2	5			34	2		2	$4,740*	$7,728*
Iowa																	
Iowa State School for the Deaf (Class for the Deaf-Blind)	Council Bluffs, Iowa	Lloyd E. Berg, B.Ed., Supt. Mabel Talbot, M.A., Prin.	1949	St. Bd. of Ed.	Res. State	5	3	2	5			15					
Massachusetts																	
Perkins School (b) (Dept. for Deaf-Blind)	175 N. Beacon St. Watertown 72, Mass.	Edward J. Waterhouse, Supt. Daniel J. Burns, Dir., Deaf-Blind Dept.	1837	Bd. of Trustees	Res. Day Private	25	12	13	25				13	5	8	3,240††	
Michigan																	
†Michigan School for the Blind (Class for the Deaf-Blind) (c)	715 W. Willow Lansing, Michigan	Superintendent	1949	St. Bd. of Ed.	Res. Day State	5		5	5			8	2		2	4,116	6,501
New York																	
New York Inst. for Blind (Dept. for Deaf-Blind) (e)	999 Pelham Parkway New York 69, N. Y.	M. E. Frampton, Ph.D. Superintendent	1832	Bd. of Tr.	Res.	11	6	5	1	2	8	90	5	1	4	3,000	4,000
Washington																	
Washington State School for the Blind	2214 E. 13th Vancouver, Wash.	Byron Berhow, Supt.	1951	State Dept. of Instit.	Res. Day	8	1	7				6	3		3	4,000	6,116
Total Seven Schools					Total	70	30	40	52	2	8	153	30	6	24		

Deaf and Mentally Handicapped

School	Location	Director, Head Teacher	Founded	Board of Control	Type of School or Class	Pupils			Methods of Instruction				Teachers			Salaries	
						Total	Male	Female	Oral	Non-Oral	Combined	Total Received Inst.	Total	Male	Female	Minimum	Maximum
California																	
Sonoma State Hospital(a) (Class for the Deaf)	Eldridge, Calif.	M. E. Porter, M.D. Superintendent	1947	St. Dept. of Mental Hyg.	Res. State	34	17	17	18	16		95	5	3	2	$4,980*	$7,728*
Pacific St. Hosp. School (Class for Deaf)	Pomona, Calif.	A. Goodell, M.A.	1955	St. Dept. of Mental Hyg.	Res. State	16	8	8	2	16	14	19	1	1		5,000*	7,700*
Colorado																	
Colorado St. Home & Tr. Sch. (Class for the Deaf)	Ridge, Colorado	C. L. Carlson, M.A. Principal		St. Bd. of Control	Res.	57	28	29	57			4			4		
Minnesota																	
Minnesota Sch. & Colony (Class for the Deaf)	Station A. Faribault, Minn.	E. J. Engberg, M.D.. Supt.	1952	Dept. of Pub. Welfare	Res.	11	7	4			11	30	1		1	4,500	5,470
Total Four Schools					Total	118	60	58	77	32	25	148	7	4	7		

Deaf and Crippled

ILLINOIS Spalding Sch. for Cr. Children (Class for Deaf)	1628 W. Wash. Blvd. Chicago 12, Ill.	Olive P. Bruner, M.S. Principal	1929	City Pub. Sch. System	Day	14	9	5	14			51	2		2	$4,000	$8,000

Deaf and Cerebral Palsy

ILLINOIS †Christopher Sch. for Handi. Children (Class for the Deaf)	5042 S. Artesian Ave. Chicago 32, Ill.	Susan Scully, Prin. Margaret Ryan, B.Ed.	1950	City Pub. Sch. System	Day	5	3	2	5				1		1	$4,000	$6,500
IOWA University Hospital School for Handicapped Children (d)	State University of Iowa, Iowa City, Iowa	Raymond R. Rembolt, M.D.	1956	State Board of Regents	Res. Day	8	7	1	8			10	1		1	4,000	6,000
Total Two Schools																	

† For 1956–1957.
* For twelve months.
(a) Affiliated with San Francisco State College Teacher Training for Multiple Handicapped.
(b) Affiliated with Boston University in Teacher Training in Special Education.
(c) Affiliated with Michigan State University, Teacher Education.
(d) Affiliated with the State University of Iowa in Education, Nursing, and Medicine.
(e) Affiliated with Hunter College.
†† Plus maintenance.

TABULAR STATEMENT OF AMERICAN SCHOOLS FOR THE DEAF, OCTOBER 31, 1957—Continued

Summary

PUPILS

School	Number of Pupils: Total	Male	Female	Deaf	Hard of Hearing	Methods of Teaching: Oral	Non-Oral	Combined (b)	Simultaneous (i)	Total Being Taught Speech	Hearing Aids: Group	Individual	Minimum Age of Admittance (Yrs.)	In Preschool (Under age 6)	No. of Day Pupils	Total Having Received Instruction	Average No. of Pupils in: Academic	Vocational	Multiple Handicaps: Aphasic & Deaf	Blind & Deaf	Cerebral Palsy & Deaf	Orthopedic & Deaf	Mentally Retarded & Deaf	Brain Injured & Deaf	Grades: No. of Prep Years	No. of Grades (a)	Rooms Equipped With Hr. Aids: Total No. of Rooms	Total No. of Rooms Equipped with Gr. Hr. Aids	Any restrictions on Methods of Communication among pupils outside of classroom: Yes	No	Acad.	Yes	Voc.	No	No. of Graduates last spring: Total	Academic	Vocational	Training program for parents of deaf children: Yes	No	State law requiring hearing test of all children: Yes	No
52 Schools (b)																																										
18 Schools (c)																																										
1 Class																																										
71 Public Residential Schools and Classes	14,654	8,039	6,615	12,701	1,705	9,479	1,025	2,373	2,024	12,155	9,386	4,891	4.9*	813	1,101	150,329	10.36*	8.45*	116	10	236	100	603	158	2.7*	9.9*	1,568	873							776	479	238				
10 Day Schools (d)	1,872	1,020	852	1,504	368	1,867				1,867	1,531	996	3.4*	218	1,872	14,372	8.5*	5.2*	58		38	15	119	5	2.7*	7.3*	209	177							117	110	7				
206 Day Classes (e)	5,279	2,798	2,481	3,516	1,571						4,527	3,126	3.6*	842	5,279	11,523			160	7	149	47	157	62																		
16 Den. and Pri. Residential Schools	1,311	732	579	1,141	170	1,311				1,311	1,081	505	2¼*	295	501	10,357	8*		15	2	26	2	5	23																		
45 Den. and Pri. Day Classes	948	470	478	655	261	948				948	761	520	2½*	539	948	2,963	7*		38	3	21	14	22	21																		
11 Schools and Classes for the Multiple Handicapped	215	109	106	478	33	156	34	33								362				70	13	14	118																			
359 Schools and Classes in the United States	24,279	13,168	11,111	19,517	4,075	13,761	1,059	2,406	2,024	16,281	17,286	10,038		2,707	9,701	189,906			387	92	483	178	1,024	269																		

* Average
(a) Excluding Preparatory and Preschool Years.
(b) Separate Public Residential Schools for the Deaf.
(c) Public Residential Schools for the Deaf combined with Public Residential Schools for the Blind.
(d) Separate Public Day Schools for the Deaf.
(e) Units for Deaf Pupils within the Public Day School System.

(e) Units for Deaf Pupils within the Public Day School System.

TABULAR STATEMENT OF AMERICAN SCHOOLS FOR THE DEAF, OCTOBER 31, 1957—Continued

Summary

TEACHERS

School	Total No. on Educ. Staff (a)	Number of Teachers: Total	Male	Female	Deaf: Academic	Deaf: Vocational	Hard of Hearing: Academic	Hard of Hearing: Vocational	Normal Hearing: Academic	Normal Hearing: Vocational	Earned College Degree	Holding a Certificate: V*	W*	X*	Methods of Instruction: Oral	Non-Oral	Combined or Simultaneous Method	Salary: Academic: Min.	Academic: Max.	Vocational: Min.	Vocational: Max.	Present Average Annual Academic Teacher Salary Schedule	Present Average Annual Vocational Teacher Salary Schedule	Total Number of Persons Supervising Out-of-School Activities	No. of Teachers Holding Membership in: Conv. of American Instructors of Deaf	Alexander Graham Bell Association	American Speech & Hearing Association	Civil Service Exam. Required: Yes	No	Teacher's Retirement Plan: Yes	No	Retirement Plan Administered: State	City	Private	Others	School Makes Available the Services of: Audiometrist	Otologist	Psychiatrist	Psychologist	Social Worker	Religious Guid.	Voc. Counselor
52 Schools (b)	2,577	2,318	671	1,647	255	180	62	25	1,516	295	1,624	953	1,369	643	1,467	226	617	$3,381*	$5,242*	$3,367*	$5,032*	$4,149*	$3,990*	893	1,706	310	54																	
18 Schools (c)	280	34	246	3	3	260	15	45	279		15	282												12	34	43	9																	
1 Class	71	24	179	144	45	123	59	22	237		32	83	51																															
71 Public Residential Schools and Classes	2,318	671	1,647	255	180	62	25	1,516	295	1,624	953	1,369	643	1,467	226	617								893	1,706	310	54																	
10 Day Schools (d)	296	280	34	246	3	3	260	15	255	15	282	45	279				$4,172*	$7,432*					12	34	43	9																	
206 Day Classes (e)	678	678	71	607					610	98	611	95					$3,871*	$6,081*						106	150	121																	
16 Den. and Pri. Residential Schools	237	203	24	179				123	144	45	83	51	237											73	81	20																	
45 Den. and Pri. Day Classes	220	123	9	103					106	32	59	22												53	44	58																	
11 Schools and Classes for the Multiple Handicapped	41	41	10	35																																								
59 Schools and Classes in the United States	4,049	3,643	819	2,817	255	183	64	25	1,899	310	2,739	1,143	2,404	856	1,983	226	617							905	1,972	628	262																	

* Average.
(a) Including Superintendents, Principals, Teachers, Psychologists, Librarian, Field Worker, etc. but excluding teachers in training.
(b) Separate Public Residential Schools for the Deaf.
(c) Public Residential Schools for the Deaf combined with Public Residential Schools for the Blind.
(d) Separate Public Day School for the Deaf.
(e) Units for Deaf Pupils within the Public Day School system
V* Certificated by the Conference of Executives of American Schools for the Deaf.
W* Certificated or Licensed by a State Board of Education.
X* Certificated by both V and W.

GALLAUDET COLLEGE

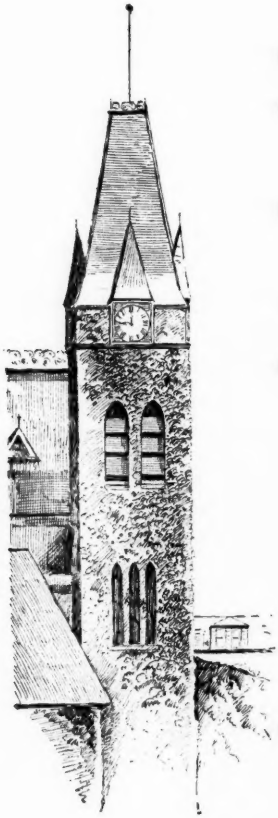

- For students whose loss of hearing makes it difficult for them to attend a college for students who can hear
- Four year course leading to the B.A. and B.S. degrees
- Two year course leading to the degrees of Associate in Arts or Associate in Applied Science
- Preparatory Department Last year in senior high school

GRADUATE DEPARTMENT OF EDUCATION

- For graduate students with normal hearing who are preparing to teach the deaf or to serve in administrative positions in schools for the deaf
  One year course or four summer sessions leading to the degree of Master of Science in Education
  One year course leading to the Professional Diploma in Administration and Supervision in Schools for the Deaf
- For councillors who wish a deeper understanding of the deaf and their problems
  Four-week orientation course

THE KENDALL SCHOOL

- Postgraduate
- Elementary and Secondary
- Preschool

For further information, write to The President, Gallaudet College, Washington 2, D. C.

TABULAR STATEMENT OF AMERICAN SCHOOLS FOR THE DEAF, OCTOBER 31, 1957—Continued

E. Schools and Classes in Canada

Directory

School	Location	Fo nder	Year Opened	Chief Executive Officer	Controlling Body
Alberta					
Alberta School for the Deaf (1)	Edmonton, Alb.	Dept. of Ed.	1955	L. A. Broughton, B.E., Prin.	Prov. Dept. of Ed.
British Columbia, Jericho Hill School	Vancouver, B. C. (4100 W. 4th Ave.)	British Col. Government	1922	Charles E. MacDonald, LL.D., Supt.	Prov. Dept. of Ed.
Manitoba, Winnipeg Day School for the Deaf	Winnipeg, Man. (Vaughan & Ellice Sts.)	Manitoba Govt.	1940	Miss Esme E. Eldred, Teacher	Prov. Dept. of Ed.
Nova Scotia, School for the Deaf, Halifax	Halifax, N. S. (547 Gottingen St.)	William Gray	1856	Karl C. Van Allen, B.A., B.Paed., Principal	Board of Directors
Ontario					
Central Public School Hard of Hearing Class	Fort William (Myles St.)	Board of Education	1950	Mr. T. A. S. McKee, Inspector	Prov. Bd. of Ed.
Hamilton Oral Classes for the Deaf	Hamilton, Ont. (Gibson School, Barton St.)	Board of Education	1944	N. L. Weir, Principal	Prov. Dept. of Ed.
Ontario School for the Deaf	Belleville, Ontario	Province of Ontario	1870	J. G. Demeza, B.A., B.Paed., Supt.	Prov. Dept. of Ed.
Ottawa Day Classes for the Deaf	Ottawa, Ont. (Cambridge St.)	School Board	1928	Miss Myrtle M. Reid, Teacher	Local School Bd.
Our Lady of Perpetual Help, Class for the Deaf	Toronto (1 Garfield Rd.)	Local School Board	1952	Mother M. St. Edwin, I.B.V.M., Teacher	Local School Bd.
Toronto Day Classes for the Deaf	Toronto (450 Blythwood Rd. Sunny View School)	Board of Education	1924	K. K. Maurer	Local School Bd.
Toronto Preschool Classes for the Deaf	Toronto (450 Blythwood Road)	Board of Education	1947	Miss Nellie V. MacDonald, B.S., Head Teacher	Local School Bd
Secord School, Class for the Deaf	Toronto, Township of York (Barrington Ave.)	Board of Education	1943	Miss Dorothy Taylor	School Board
St. Monica's School	Toronto (14 Broadway Ave.)		1952	Mother St. Edwin	Local School Board
Victoria Hard of Hearing Class	Windsor, Ont.	Windsor Bd. of Ed.		Margery Hodson, Teacher	Local School Board
Quebec					
Education for Hearing Handicapped Children	Montreal (3559 St. Denis St.)	10 parents of deaf children	1950	Miss Isabel Inkster, Supervisor	Board of Directors
Institution Catholique des Sourds-Muets (boys)	Montreal 14 (7400 boul. Saint-Laurent)	Monseigneur I. Bourget	1848	Pere Etienne de Blois, c.s.v., Superieur	Clerics of St Viator
Institution des Sourdes-Muettes	Montreal 18, Que. (3725 St. Denis St.)	Sister Marie de Bonsecours	1851	Rev. Gerard Hebert, B.A., Ls.Ph., Principal	Dept. of Public Instr.
Mackay Institution for Protestant Deaf-Mutes	Montreal 28, Que. (3544 Decarie Blvd.)	Thomas Widd	1869	M. S. Blanchard, B.A., Principal	Board of Dir.
Saskatchewan School for the Deaf	Saskatoon, Saskatchewan	Province of Saskatchewan	1931	Archie F. Leard, B.A., B.Ed., Supt.	Prov. Dept. of Ed.
19 Schools and Classes in Canada					

1) Affiliated with the University of Alberta in teacher training.

TABULAR STATEMENT OF AMERICAN SCHOOLS FOR THE DEAF, OCTOBER 31, 1957

E. Schools and Classes in Canada—Continued

Pupils

School	Number of Pupils																Average No. of Pupils in:		Multiple Handicaps						Grades		Rooms Equipped With Hr. Aids		Any restrictions on Methods of Communication among pupils outside of classroom.				No. of Graduates last spring			Training program for parents		State law requiring hearing test of all children	
						Methods of Teaching					Hearing Aids																		Acad.		Voc.								
	Total	Male	Female	Deaf	Hard of Hearing	Oral	Non-Oral	Combined (b)	Simultaneous (i)	Total being taught Speech	Group	Individual	Minimum Age of admittance (Yrs.)	In Preschool (Under age 6)	No. of Day Pupils	Total having received Instruction	Academic	Vocational	Aphasic & Deaf	Blind & Deaf	Cerebral Palsy & Deaf	Orthopedic & Deaf	Mentally Ret. & Deaf	Brain Injured & Deaf	No. of Prep Years	No. of Grades (a)	Total No. of Rooms	Total No. of Rooms Equipped With Gr. Hr. A.	Yes	No	Yes	No	Total	Academic	Vocational	Yes	No	Yes	No
Alberta																																							
Sch. for the Deaf, Edmonton	126	64	62	126		126				126		48	5			155	8	6			2		2	3		9	16	5		x		x	3	3			x		x
British Columbia																																							
B. C. School, Vancouver	160	87	73	144	16	152	8			152	142	107	5	9	71	346	9	9			1				3	10	18	16		x		x	4		4	x			x
Manitoba																																							
Winnipeg Day School	32	17	15	32		32				32	32	14	6			81	8		1		4			1	2	9	4	2		x		x	2	2			x		x
Nova Scotia																																							
Halifax School	160	91	69	160		154	6			154	50	78	6		8	1,437	10	8		2					3	8	17	5		x		x	x	8	x		x		x
Ontario																																							
Central Class, Fort William (b)	7	3	4	6	1	7				7	5	7	5			16					1				5		12	1		x		x	3	3					
Hamilton Oral Classes (b)	26	17	9	22	4	26				26	26	19	5	1		72	9				1				3	8	3	3	x										
Ontario School	410	221	189	395	15	410				378	380	130	6½	1	5		10	10			8				3	10	33	29		x		x	11		11		x		x
Ottawa Day Classes	22	13	9	16	6	22				22	15	19	4	5			7		1	1			2		3	8	3	1		x		x	2	1	1	x			x
Our Lady of Perpetual Help Class (b)	8	6	2	6	2	7	1			7	8	2	5	1		17						1	1			6	1	1	x		x								
Toronto Oral Day Classes	96	54	42	96		96				96	96	57	3	31		213	7				3	1			3	8	11	11	x		x		1	1		x			x
Toronto Preschool Classes	30	21	9			30				30	30	10	3	30							1																		
Secord School (b)	6	4	2	4	2	6				6	6		4	1																									
Victoria School (b)	12	8	4	2	10	12				7	12	5	5	2		35	12	1			1					7	1	1	x				1		1	x		x	
St. Monica's School, Toronto	8	5	3	8		8				8	8	7	5	1		19										5	1	1	x				x	x	x		x		

QUEBEC																																				
Education for Hearing Handicapped Children, Montreal (b)	29	14	15	23	6	29				29	29	10	3	12			6								4	4	3									
Institution Catholique (Boys)	285	285		265	20	240		45		240	85	40	8	-	32	2,715	35	20	2		5		5	10	3	2		x		x	14	10	4		x	
Inst. des Sourdes-Muettes (Girls)	354	14	340			332	1	25		332		40	5	47			13							10	25	5	x			x	6	2	4	x		x
Mackay Institution	70	36	34	66	4	55	15			55	55		4	2	3	987	8	6		3	1	3		4	8	9	3		x	x	7	0	7		x	x
SASKATCHEWAN SCHOOL																																				
Saskatchewan School Saskatoon	152	86	66	101	51	152				152	122	51	5½	4		530	9.5	7.17		2				3	10	16	5		x	x	11	8	3		x	x
19 Schools and Classes	1993	1046	947	1472	137	1896	31	70		1856	1101	644	4.8*	147	119	6,623	10.8*	8.4*	2	5	28	3	13	4	3*	8*	177	94				65	38	35			

(a) Excluding preparatory and preschool classes.
(b) For 1956–1957
* Average

(h) Combined Method: Speech, speechreading, use of hearing aids, and finger spelling.
(i) Simultaneous Method: Speech, speechreading, use of hearing aids, language of signs, and finger spelling.

TABULAR STATEMENT OF AMERICAN SCHOOLS FOR THE DEAF, OCTOBER 31, 1957
E. Schools and Classes in Canada—Continued
Teachers

School	Total No. on Educ. Staff (a)	Number of Teachers: Total	Male	Female	Deaf: Academic	Deaf: Vocational	Hard of Hearing: Academic	Hard of Hearing: Vocational	Normal Hearing: Academic	Normal Hearing: Vocational	Earned College Degree	Holding a Certificate: V*	W*	X*	Methods of Instruction: Oral	Non-Oral	Combined or Simultaneous Method	Salary: Academic: Min.	Academic: Max.	Vocational: Min.	Vocational: Max.	Present Average Annual Academic Teacher Salary Schedule	Present Average Annual Vocational Teacher Salary Schedule	Total Number of Persons Supervising Out-of-School Activities	No. of Teachers Holding Membership in: Conv. of American Instructors of Deaf	Alexander Graham Bell Association	American Speech & Hearing Association	Civil Service Exam. Required: Yes	No	Teacher's Retirement Plan: Yes	No	Retirement Plan Administered: State	City	Private	Others	School Employs: Psychologist: Yes	No	Audiologist: Yes	No	Psycho-Audiologist: Yes	No
Alberta																																										
School for the Deaf, Edmonton	22	22	6	16		1			18	3	13	2	22	2	22			$4,500	$5,700	$4,500	$5,700			20					x	x		x				x		x			
British Columbia																																										
B. C. School, Vancouver	22	20	4	16	2				16	2	6	6	7	1	19	1		2,160	5,760	2,160	5,760	$3,500	$3,500	12	13				x	x		x									
Manitoba																																										
Winnipeg Day School	4	4		4					4			2	4	2	4			3,120											x	x		x									
Nova Scotia																																										
Halifax School	21	21	10	11	2				17		4		19		20	1		2,600	4,200	2,400	2,900	3,423	2,650	7	1				x	x		x									
Ontario																																										
Central Class, Fort William (b)		1		1					1																																	
Hamilton Oral Classes (b)	4	3	1	2					3				3		3											3			x	x		x				x			x		
Ontario School	49	48	13	35					35	13	4	2	44	2	48			3,000	5,750	3,000	5,750	3,995	4,565	27	5	3			x	x		x				x					
Ottawa Day Classes	3	3		3					3				3		3			2,950	6,250			5,000		3	1	1			x	x		x									
Our Lady of Perpetual Help School (b)	1	1		1					1				1		1																											
Toronto Oral Day Classes	16	15	2	13					15		2	1	15	1	15			2,800	7,000			4,900		3	4	3	1		x	x		x				x					
Toronto Preschool & Primary Classes	3	3		3							1	1	3	1	3										1	1	1			x		x				x					
Secord School (b)	1	1		1									1																	x											
Victoria School (b)	1	1		1					1						1																											
St. Monica's School, Toronto	1	1	1						1						1				4,800									x		x											
Quebec																																										
Education for Hearing Handicapped Children, Montreal (b)	5	5	2	3					4		1	2	1		4											2			x		x					x					
Institution Catholique, Montreal	63	63	63			1	53	9							35		6							4																	
Institution des Sourdes-Muettes	57	57	2	55	8	3			32	5			16		21	1	4				(c)	(c)							x	x		x									
Mackay Institute	15	13	2	11	2			1	7	3	2		8		9	4	4	2,160	3,900	2,520	2,220	2,800	2,370	5	4				x		x					x					
Saskatchewan																																										
Saskatchewan School, Saskatoon	23	23	5	18		1		1	17	4	3	2	21	2	22		1	3,036	4,548	3,036	4,548	3,935	3,658	25	3	1			x	x		x				x					
19 Schools and Classes	311	304	110	194	14	5	54	11	175	30	36	18	168	11	231	7	15							106	32	14	2															

(a) Including Supt., Prin., teachers, psychologist, librarian, field worker, etc., but excluding teachers in training.
(b) For 1956–1957.
(c) Plus maintenance.

V* Certificated by the Conference of Executives of American Schools for the Deaf.
W* Certificated or licensed by a Provincial Board of Education.
X* Certificated by both V* and W.

TABULAR STATEMENT OF AMERICAN SCHOOLS FOR THE DEAF, OCTOBER 31, 1957
E. Schools and Classes in Canada

TABULAR STATEMENT OF AMERICAN SCHOOLS FOR THE DEAF, OCTOBER 31, 1957

E. Schools and Classes in Canada

Financial Statement

School	Means of Support: State	County	City	Territorial	Endowment	Tuition	Church	Federal	School District	Contributions	Total No. of All Reg. Full-Time Empl., incl. Entire Edu. Staff	Number of Teaching Days in School Year	Max. No. of Pupils in Attendance Last Fiscal Year: Total	Deaf	Blind	Deaf-blind	Value of Buildings and Grounds	Expenditures Last Fiscal Year: Operating Expenses: Salaries & Wages	Operating Expenses: Others	Capital Outlay for Equipment	Capital Outlay for New Buildings, Additions or Improvements	Others (a)	Total	Annual Cost Per Pupil within the Last Fiscal Year
ALBERTA																								
School for the Deaf, Edmonton	X										87	190	126				3,000,000.00	147,407.65	47,760.15					
BRITISH COLUMBIA																								
B. C. School, Vancouver	X										89	190		153	50			243,018.00	89,998.00					1,640.00
MANITOBA																								
Winnipeg Day School	X										4	200												
NOVA SCOTIA																								
Halifax School	X	X	X	X				X			45	186	160	158		2	111,000.00	98,622.34	53,228.28				151,850.62	949.07
ONTARIO																								
Central Class, Fort William (b)	X											190	7					4,800.00						
Hamilton Oral Classes			X	X							3	198	26	22		4								
Ontario School				X							140	181	381	381			1,500,000.00	397,020.03	169,730.15				566,750.18	1,487.53
Ottawa Day Classes (b)			X								3	200	26											
Our Lady of Perpetual Help School (b)									X		1	198	9											
Toronto Day Classes		X	X								20	196	95	95			11,000.00							
Toronto Preschool and Primary Classes			X	X							3	196												
Secord School (b)	X								X		1	200	8											
Victoria School (b)			X								1	198	12							250.00				
St. Monica's School, Toronto																								
QUEBEC																								
Education for Hearing Handicapped Children, Montreal (b)										X			30											
Institution Catholique, Montreal				X		X				X	45	265	285	283	2		3,000,000.00							
Institution des Sourdes-Muettes		X		X	X	X			X	X		200												
Mackay Institution			X	X	X	X				X	33	186	70				147,981.29	63,923.00	52,200.00				116,123.48	1,871.35
SASKATCHEWAN																								
Saskatchewan School, Saskatoon	X			X		X						200	146				550,000.00	209,162.06	58,802.19	11,051.72	13,816.84		292,832.81	1,835.37
19 Schools and Classes											475	198*	1,381	1092	52	6	8,319,981.29	1,163,953.08	471,718.77	11,301.72	13,816.84		1,127,557.09	

(a) Expenditures for Retirement, Depreciation, etc.
(b) For 1956–1957.
(d) Total Expense.
* Average.

TABULAR STATEMENT OF SCHOOLS FOR THE DEAF, OCTOBER 1, 1957—Continued

F. Schools and Classes in Australia and New Zealand

Directory, Pupils, Teachers

School	Location	Chief Executive Officer	Number of Pupils	Number of Teachers
New South Wales, Australia				
Farrar School for the Deaf	Ashfield	Miss D. Burns, B.A., Headmistress, Ed. Dept. of N. S. W.	26	4
New South Wales School for the Deaf	Prince's Highway, Darlington	W. E. Johnson, Headmaster, Ed. Dept. of N. S. W.	246	36
St. Gabriel's School for Deaf Boys	Castle Hill	Rev. Bro. J. A. O'Neill	70	9
School for Deaf Girls, "Rosary Convent"	Waratah	Rev. Mother Prioress, O.P.	76	8
New Zealand				
School for the Deaf	Titirangi, Auckland	C. L. Allen, Prin.	166	19
School for the Deaf	Sumner, Christchurch	Herbert Pickering, B.Sc., Dip. Ed. Deaf, Prin.	160	18
St. Dominic's School for the Deaf	Feilding	Mother Conrad,	45	5
Thordon Public Sch., Class for Deaf Children	Wellington, New Zealand	Dept. of Education		
Queensland, Australia				
Oral School for the Deaf	Sutton, Brisbane	Mr. A. J. Lobb, Prin., St. Dept. Ed	30	5
School for the Deaf	Annerley, S. 3	A. J. Lobb, St. Dept. Ed.	172	21
Queensland Oral Preschool Group	Gladys St., Brisbane	V. Windes, Ex Officer	13	2
South Australia, Australia				
S. Australian Oral Kindergarten	Gilberton	Mrs. C. Barclay, Prin.	30	6
Townsend House, School for the Deaf	Brighton	L. F. Barkham, Headmaster	55	9
Woodville Sp. & Hr. Centre Woodville Primary School	Woodville	Education Dept., Miss M. Jenkins	21	4
Speech & Hearing Centre, Prim. Sch. N. Adelaide	Tynte St., N. Adelaide	Miss M. Jenkins, Dip. Arts & Ed	32	6
Crayden Tech. Sch. Class for the Deaf	Brown St., Craydon	Miss M. Jenkins, Dip. Arts & Ed	10	1
Tasmania				
Institute for Blind, Deaf, and Dumb	Argyle & Lewis Sts., Hobart	R. Cherry, Headmaster	48	5
Victoria, Australia				
Ballarat School for Deaf, Ewing House	Ballarat, Victoria	I. M. Burt, Prin.	17	3
Bendigo School for the Deaf	Edwards Rd., Flora Hill	Education Dept., Miss V. Hogg, Head Teacher	14	3
Glendonald School for the Deaf	17 Marshal Ave., Kew, E 4, Victoria	Dr. L. Murphy, Head Teacher, St. Dept. of Ed	96	16

Princess Elizabeth Kindergarten for the Deaf	Elgar Rd., Burwood, E 13, Victoria	Mrs. J. Ward	36	4
St. Mary's School for the Deaf	Portsea	Dominican Sisters	60	6
Victorian School for Deaf Children	St. Kilda Road, S. Melbourne	A. R. Cook, Head Teacher, Ed. Dept	150	30
Western Australia, Australia				
West. Aust. School for Deaf Children	Mosman Park, W. A.	John H. Heatly, M.A.	67	7
Western Aust. Nur. & Infant School	Cattesloe Infant Sch., Perth	John H. Heatly, M.A.	18	3
Classes for Partially Deaf (Jr. Dept.)	East Victoria Park Prin. Sch., Perth	John H. Heatly, M.A.	16	2
Classes for Partially Deaf (Sr. Dept.)	Mt. Lawley High Sch., Perth	John H. Heatly, M.A.	26	2
27 Schools and Classes for the Deaf		Totals	1752	228

State Departments of Education Having a Speech and Hearing Program, 1957–1958

State	Location	Person in Charge of Work	Types of Clinics which the Dept. is Supervising					Offers some form of education for Parents of deaf and/or hard of hearing Children		Is doing Research the Field of Deafness	
			Speech and Hearing	Mobile Speech and Hearing	Medical (Otological)	Audiological	Hearing Aid	Yes	No	Yes	No
Alabama	Montgomery	R. B. Bagley	x		x	x	x	x			x
Arizona	Phoenix	Dr. Robt. F. Nagle, & Mrs. Marjory Thornton	x			x	x	x		x	
Arkansas	Little Rock	A. G. Thompson							x		x
California	Sacramento	Charles W. Watson, Mrs. Vivian Lynndelle		x	x(4)			x(1)			
	San Francisco	Dr. D. R. Caziare and Dr. Leslie Corsa									
Colorado	Denver	Miss Dorothy E. Craig	x								
Connecticut	Hartford	Dr. Geraldine Garrison	x					x		x	
Delaware	Dover	John S. Charlton	x					x			
District of Columbia	Washington, D. C.	Romain P. Mackie									
Florida	Tallahassee	Robert Gates						x			
Georgia	Atlanta	Dr. Mamie J. Jones							x		x
Illinois	Springfield	Martha E. Black	x					x(2)			
Indiana	Indianapolis	R. Rayburn	x	x					x		x
Iowa	Des Moines	Drexel Lange, Dale Bingham	x					x(6)			x
Kansas	Topeka	James McLean	x(6)			x			x		x
Kentucky (5) (6)	Frankfort	Estelle L. Coakley, M.A., Doris Perry, M.A.						x		x	
Louisiana	Baton Rouge	Dr. W. F. Beyer, Jr.	x		x			x		x	
Maine	Augusta	Mrs. Bertha W. Carter, Dir.	x			x			x		
Massachusetts	Boston	William A. Philbrich, Jr.								x	
Maryland	Baltimore	Olive A. Whildin						x			x
Michigan	Lansing	Dr. Mary A. Blair	x	x(4)		x(4)	x(4)	x	x		
Minnesota	St. Paul	Miss Mayme J. Schow							x		x
Mississippi	Jackson	W. R. Burris, Supervisor Sp. Ed.							x		x
Missouri	Jefferson City	Richard S. Dabney							x		x

Montana	Missoula	Herbert Carson, Dir. Sp.	x								
Nebraska	Lincoln	Dorothy E. Holland	x(6)					x			x
New Jersey	Trenton	C. M. Jochem, Supt., N. J. School for Deaf, Boyd E. Nelson	x				x	x(3)			x
New York	Albany	Joseph J. Endres	x					x			
North Carolina (6)	Raleigh	Felix S. Barker	x								
North Dakota	Bismarck	Dr. Harrie M. Selznick	x						x		x
Ohio	Columbus	Elizabeth MacLearie (Sp. & Hr.) & Anna May Worthington, Ph.D.						x		x	
Oklahoma	Oklahoma City	Jack E. Pearson									
Oregon	Salem	John Taylor	x					x			x
Pennsylvania	Harrisburg	Gladys B. Fish	x		(4)	x	x	x		x	
Rhode Island	Providence	John Yale Crouter							x		
South Carolina (5)	Columbia	J. S. Agnew	x					x			
South Dakota*	Pierre	Robert K. Reed	x					x(1)			x
Territories of U. S.—Hawaii	Honolulu	W. Tate Robinson	x(6)	x(4)		x(4)		x(1)		x	
Puerto Rico Commonwealth	Hato Rey	Domingo Callazo, Director									
Texas	Waco	Clayton Oakes, Supt.	x								
Tennessee	Nashville	Roger P. Elser	x					x			
Utah	Salt Lake City	Harold W. Green				x		x(1)			
Vermont	Montpelier	Earl Houston	x					x			
Virginia	Richmond	Mary E. Peebles, Asst. Sp. Ed.	x(6)					x			x
Washington	Olympia	Dr. Ross E. Hamilton	x					x			
W. Virginia	Charleston	Frances A. Scott	x			x		x			
Wisconsin	Madison	Samuel D. Milesky	x		x	x	x	x			x
Wyoming	Cheyenne	William L. Allen		x		x		x		x	
Territories:											
Alaska	Anchorage	Dr. Fitzhugh Hambrick, Assistant Supt. of Schools	x						x		x

1. Through the Residential School for the Deaf
2. Cooperate with School for Deaf and the Division of Services for Crippled Children
3. Through the Child Study Clinic
4. Through Health Dept.
5. Conducts Hearing Tests in Public Schools.
6. Supervise Speech and Hearing in Public Schools

* None on state level in South Dakota.

State Departments of Health Having a Conservation of Hearing Program, 1957–1958

State	Location	Director	Types of Clinics Which the Department Is Supervising: Speech and Hearing	Audiological	Mobile Speech and Hearing	Hearing Aid	Medical (Otological)	Supervising Department	Offer some form of Education for Parents of Deaf and/or Hard of Hearing Children: Yes	No	Is Doing Research Work in the Field of Deafness: Yes	No	Conducts statewide hearing tests in schools: Yes	No	Has State law requiring a hearing test of all children: Yes	No
Alabama	Montgomery	W. J. Donald, M.D.	(9)	(9)	(9)	(9)	(9)		(9)		(9)		(9)		(9)	x
Arizona	Phoenix	Tom Magro, M.Ed., Hearing Consultant						Maternal & Child Health		x		x	x			x
Arkansas	Little Rock	Mrs. Donna Russell Fox	x	x	x	x		Maternal & Child Health	x			x	x			x
California	Berkeley	Malcomb H. Merrill, M.D.		x		x	x	Bur. of Crippled Children's Services, Bur. of Mat. and Child H.	x			x	x(11)		x(1)	
Colorado	Denver	Dr. Robert Downs, Dir.		x			x	Mat. Child Health and Crip. Chil. Sect.	x			x	x	x(8)		x
Connecticut	Hartford	George L. Hamilton, Jr., M.D., Ph.D.	x	x		x	x	Bureau of Maternal & Child Hygiene	x				x			
Delaware	Dover	R. Blattspieler, Coordinator, Sp. & Hr. Sr.	x	x		x	x	Division of Crippled Children	x			x		x(10)		x
District of Columbia	Gales Health Clinic 65 Mass Ave., N.W., Washington, D. C.	Director.	x	x		x	x		x			x	x			x
Florida	Jacksonville	R. W. McComas						Division of Maternal & Child Health				x	x			x
Georgia	Atlanta	Dr. Thomas I. Sellars						Crippled Children Div. & Div. of School Health	x	x			x			x
Idaho	Boise	Dr. F. O. Graeber							x			x		x		x
Illinois (3)																
Indiana	Indianapolis	Raymond Summers, Ph.D.						Div. Mat. & Child H.	x			x		x(8)	x	
Iowa*																
Kansas	Topeka	Dr. G. Martin							x			x	x			x
Kentucky	Louisville	Helen B. Fraser, M.D.	(13)	(13)		(13)	(13)	Division of School Health		x	x		x			x
Louisiana	New Orleans	Paul Cook, D.D.S.					x	Section of School Health	x				x		x	
Maine	Augusta	Dr. Ella Langer	x				x	Div. of Crippled Children							x	
Maryland	Baltimore	Dr. Perry F. Prather	x	x		x	x	Division for Crippled Children	x			x	x			x
Massachusetts	Boston	Philip W. Johnston, Ph.D. (14)						Maternal & Child Health	x		x		x		x	
Michigan	Lansing	Courtney D. Osborn	x	x	x	x	x	Maternal & Child Health Section	x			x	x			x
Minnesota	Minneapolis	A. R. N. Barr, Sec. & Exec. Officer						Maternal & Child Health				x	x			x
Mississippi	Jackson	Dr. N. C. Knight, M.D., M.P.H., Dir.						Div. of Health Ed. & Sch. H.	x			x	x		x	
Missouri	Jefferson City	H. M. Hardwick, M.D.	x					Maternal & Child Health	x						x	x
Montana	Helena	J. W. Curtiss, Consultant & Dr. P. R. Ensign	x				x	Child Health Ser.	x			x	x			x
Nebraska (5)	Lincoln	E. A. Rogers						Maternal & Child Health	x				x		x	
Nevada*	Carson City															
New Hampshire	Concord	Ursula G. Sanders, M.D.						Crippled Children's Services				x				
New Jersey	Trenton	Herbert Rickenberg	x	x		x		Div. of Chronic Illness Control	x		x		(local)	(local)		x
New Mexico																

New Jersey	Trenton	Herbert Rickenberg	x	x		x		Div. of Chronic Illness Control	x		x		(local)		(local)	x
New Mexico																
New York	Albany	Anne M. Balke, M.D	x	x		x	x	Bur. of Medical Rehabilitation						x		
North Carolina	Raleigh	C. B. Kendall, M.D., Chief	x	x		x	x	School Health Co-ordinating Service		x		x		x		x
North Dakota*	Bismarck	W. Van Heuvelen, Ex. Dir.						Division of Crippled Children								
Ohio	Columbus	Margot D. Hartmann, M.D., Ralph E. Dwork, M.D., M.P.H.		x	x		x	Division of Child Hygiene	x		x	x		x		x
									x		x			x(2)		x
Oklahoma	Oklahoma City	Richard F. Krug, M.A	x	x		x	x	Okla. Com. Cr. Children Mat & Child Health	x			x	x			x
Oregon	Portland, 1400 S. W. 5th Ave.	D. Wayne Smith		x			x	Maternal & Child Health Section	x		x		x		x	
Pennsylvania	Harrisburg	Robt. H. Ivy, M.D.	x	x	x	x	x	Maternal & Child Health	x				x		x	
Rhode Island*	Providence									x		x		x	x	
South Carolina (6)	Columbia	Dr. R. W. Ball						Div. of Crippled Children								
South Dakota	Pierre	C. J. Van Heuvelen	x	x			x	Division of Crippled Children Service	x			x		x		x
Tennessee	Nashville	Sylvia Stecher, M.A	x	x		x	x	Crippled Children's Service, Dep. Pub. H	x		x		x			x
Texas	Austin	Carl F. Moore, Jr, M.D.						Tex. Mat. & Child Health	x			x		x(2)		x
Utah	Salt Lake City	Dr. Joseph P. Kesler	x		x				x			x	x			x
Vermont	Burlington	Dr. R. B. Aiken	x	x			x						x		x	
Virginia*	Richmond									x		x		x	x	
Washington	Seattle	Waring J. Fitch, M.A	x	x		x	x	Maternal & Child Health & Crippled Children Section	x		x	x	x		x	
Wisconsin (4)	Madison								x					x		x
West Virginia*	Charleston									x		x		x		x
Wyoming	Cheyenne	Albert R. Taylor, M.D., Dir				x	x	Division of Crippled Children		x		x		x	x	
Territories:																
Alaska	Juneau	Henrietta C. Krantz	x				x		x			x	x			x
Hawaii	Honolulu, Oahu	Chief, Mat. & Child Health Ctr.	x	x	x	x	x	Maternal & Child Health	x		x		x(12)			x
Puerto Rico	San Juan	Mrs. Maria E. Gomez de Tolosa						Office of the Handicapped	x			x		x		x

* Does not have a Conservation of Hearing Program.

1. In the Public Schools.
2. Trains personnel to conduct tests in local area
3. *See* Division of Services for Crippled Children, University of Illinois, Urbana, Ill.
4. *See* Crippled Children's Division, State Department of Public Instruction, Madison, Wis.
5. *See* State Department of Education, State Capital Building, Lincoln, Nebr.
6. *See* also State Department of Education, State Capital Building, Columbia, S. C
8. Provides Consultant Services for all schools in the state.
9. Speech and Hearing Services under the auspices of Alabama Med. Col., Cr. Children's Services, Dept. of Ed., Sp. and Hr. Cl., U. of Alabama.
10. Testing done under the supervision of Child Development and Guidance of the St. Dept. of Pub. Instruction.
11. Consultant service for schools and health departments.
12. In parochial schools only.
13. Available at the U. of Kentucky.
14. Preschool Nursery for deaf and hard of hearing children.

State Societies of the National Society for Crippled Children and Adults, Inc., Having a Speech and Hearing Program, 1957–1958

State	Location	Name of Person in Charge	Types of Services Which the Society Is Offering																	Is Doing Research Work in the Field of Deafness	
			Speech and Hearing	Mobile Speech and Hearing	Hearing Tests	Hearing Aid Selection	Otological Examination	Auditory Training	Speech Training	Speechreading	Social Service	Vocational Counseling	Job Placement	Social Program	Class for Parents of Preschool Children	Class for Deaf and/or Hard of Hearing Adults	Class for Deaf and/or Hard of Hearing Children	Number of Deaf Children	Number of Hard of Hearing Children	Yes	No
Alabama	Montgomery	Sylvia Weaver	x		x			x	x	x					x		x				x
Arizona	Phoenix	Dr. LeRoy Larson	x	x	x	x	x	x	x	x	x				x	x	x	7	17		
Arkansas	Little Rock	Mrs. Virginia Armistread, Ex. Dir.	x	x					x												
California (1)	San Francisco	Mrs. Esther E. Smith, Associate Director	x						x		x	x									
Colorado	Denver	Mrs. Nell Whiting, Ex. Dir.	x		x		x	x	x	x									2		x
Connecticut	Hartford	Gertrude Norcross, Ex. Dir.	x						x		x			x							x
Delaware	Wilmington	Mrs. Lillian B. Maden																			
District of Columbia	Washington	William P. Argy, M.D.	x		x		x	x	x	x					x			17	189		x
Florida	Orlando	Lisle Reese																			
Georgia	Atlanta 3	Miss Mary Webb, Ex. Dir.	x		x	x		x	x	x											
Idaho	Boise	Kenneth V. Thomas, Ex. Dir.	x	x	x			x	x												x
Illinois	Springfield	Charles Moody, Ex. Dir.	x		x	x		x	x		x										
Indiana	Indianapolis	M. O. Jeglum, Ex. Dir.	x		x	x			x	x	x	x		x	x		x	80			
Iowa	Des Moines	Mrs. Martha Canfield							x												x
Kansas	Wichita	Ex. Sec.																			
Kentucky	Louisville	Mrs. Viola Morey, Ex. Dir.	x		x	x	x	x	x												
Louisiana*	New Orleans	Mary Rieth, R.N., Dir.	x		x		x		x		x			x							x
Maine	Bath	Mrs. Warren F. Hawley, Jr.	x		x	x			x	x						x					x
Maryland	Easton, Hyattsville	G. Y. Herndon	x		x			x	x	x	x								18		x
Massachusetts (3)	Springfield	Dr. Meg Hegeraty	x						x		x										
	Worcester	Wm. R. Humphrey	x						x		x	x	x		x						x
Michigan	Detroit	Percy Angove, Ex. Dir.			x	x			x	x		x	x		x		x				x
Minnesota	Minneapolis	Wilco Schoenbaum, Ex. Dir.	x		x	x		x	x	x			x						100		
Mississippi	Jackson	John McAllister	x		x				x												
Missouri†	St. Louis 17	Roy Davidson	x		x				x	x	x	x			x				31		x
Montana	Billings	Mr. Charles R. Schiefer	x	x	x			x	x	x						x					x
Nebraska	Omaha	S. Orson Perkins, Ex. Dir. (6)	x		x				x												

* Hearing aids furnished when otherwise not available.

† Also in Kansas City, Springfield, Sedalia.

Nevada	Reno	Richard W. Nord, Dir.	x		x			x	x	x					x						
New Hampshire	Greenfield	Mrs. Patrice Costelio	x		x	x		x	x	x					x		x		20	x	
New Jersey	Trenton	Donald Smith, Ex. Dir	x	x	x			x	x												
New Mexico	Albuquerque	Ex. Sec																			x
New York	New York, 10	Edward A. Stiles, Ex. Dir. (7)	x		x	x	x	x	x	x	x				x	x					x
North Carolina	Chapel Hill	Albin Pikutis, Ex. Dir	x		x	x	x	x	x								x				
North Dakota	Jamestown	Wm. E. Unti, Ex. Dir							x					x						6	x
Ohio	Columbus	Walter B. Underwood, Ex. Dir	x		x	x	x	x	x	x	x	x	x	x	x					x	
Oklahoma (4)	Oklahoma City	Jack Pearson, St. Dir. Sp. Ed																			
Oregon	Portland	James M. Torson, Ex. Dir	x		x			x	x												
Pennsylvania	Harrisburg	George Reimer, Ex. Dir	x		x		x	x	x		x	x	x	x	x	x					x
Rhode Island	Providence	Mrs. Margaret Langden, Exec. Dir	x		x		x	x	x	x	x					x					x
South Carolina	Columbia	Mrs. T. Jackson Lowe, Ex. Dir	x		x				x												
South Dakota (5)	Pierre	I. V. D. Linn, Ex. Dir	x		x	x	x	x	x	x		x									x
Tennessee	Memphis	John A. Irwin, Dir	x		x	x		x	x	x					x	x	x	15	18		x
Texas	Dallas	Philys N. Hood, Ex. Dir	x		x	x	x	x	x	x	x	x				x		7	22		
Utah	Salt Lake City & Ogden	Mr. Lyman S. Shreeve, Ex. Dir	x		x			x	x										10		x
Vermont	Ruthland	Dir. Sp. & Hr. Ser. Vermont Assn. for Crippled, Inc.	x		x	x	x	x	x	x	x			x	x	x					x
Virginia	Roanoke	W. C. Chapman, Ex. Dir	x	x	x	x		x	x	x	x	x	x	x			x		13		x
Washington	Seattle	Dr. James Carrell	x	x	x		x				x										
West Virginia	Charleston	Orville W. Hawes, Ex. Dir	x		x				x												
Wisconsin	Madison	Kenneth L. Svee, Ex. Dir	x		x				x												
Wyoming	Thermopolis	Louene Johnson	x	x	x			x	x	x					x	x	x	7			x
Territories of U. S.																					
Alaska	Anchorage	Helen H. Dittman, Ph.D.	x		x	x		x	x	x							x	3	35		x
Hawaii	Honolulu	Mrs. M. P. McComas, Ex. Dir	x		x	x		x	x	x						x			13		x
Puerto Rico	Santurce	Ex. Dir																			

(1) Thirty local societies offer services for the deaf and the hard of hearing in California.

(2) Pine Tree Soc. for Crippled children and adults.

(3) Speech and hearing services offered at Bay State Rehabilitation Center, Springfield, Mass., and the Rehabilitation Center, Worcester, Mass.

(4) Cooperates with other agencies in Oklahoma

(5) Cooperates with other agencies in South Dakota.

(6) Cooperates with U. of Nebr. and State Teachers' College, Kearney, and superintendents of public and private schools, and state departments.

(7) Supported by the New York State Association for Crippled Children, Inc.

REVIEW OF PUBLICATIONS

Administration

Manual of Administrative Procedures, Illinois School for the Deaf, Educational and Correctional Service, Department of Public Welfare, Educational and Correctional Service. Manual No. 80. 212 pp.

The purpose of this manual is to make readily available to all staff concerned information relative to the organization and operation of the Illinois School for the Deaf.

Biography

Keep Listening by Frances Warfield. New York, The Viking Press 1957. 158 pp. $2.95.

Miss Warfield tells the story of her experience with defective hearing from a personal point of view. At the same time, she gives a humane and illuminating picture of the plight of fifteen million hard of hearing people in the United States and what is being done for them. She describes her work with the New York League for the Hard of Hearing and with the American Hearing Society which grew from it.

The Story of Edward Miner Gallaudet, by Maxine Tull Boatner, Ph.D. Orders may be sent to The E.M.G. Biography Committee, Connecticut Chapter, G.C.A.A., P. O. Box 277, West Hartford, Conn. 400 pp. $3.50 to June 1, 1958. $4.50 after June 1, 1958.

This is the long awaited and much needed compilation of long unknown facts in the life of this extraordinary friend of the deaf. The deaf of the whole world were his friends. The material was taken in part from his personal papers, diaries, and travel journals. Index and photographic illustrations.

Education of the Deaf

Educational Guidance and the Deaf Child, edited by A. W. G. Ewing, M.A., Ph.D., Professor and Director of the Department of Education of the Deaf, University of Manchester. The Volta Bureau, 1537 35th Street, N. W., Washington 7, D. C. 345 pp. $6.12.

The greater part of this book consists of reports on methods and results of research into the potentialities and needs of children handicapped by deafness. The book will be useful to educators, medical workers, psychologists and social workers in formulating polices for treatment and in making decisions about individual cases. Procedures are described that have proved valid and reliable for detecting deafness in babies and young children, and for assessing the extent to which it constitutes a handicap. Principles and methods of remedial treatment are described, as well as the effects of deafness on mental growth, motor and emotional development and social adjustment. Tables and charts.

Films

Educators Guide to Free Films, Compiled and edited by Mary Foley Horkheimer and John W. Diffor, M.A., Visual Education

Director, Randolph High School, Randolph, Wisconsin. Educational Consultant, John Guy Fowlkes, Ph.D., Professor of Education, University of Wisconsin. Seventeenth annual edition. 1957. Educators Progress Service, Randolph, Wisconsin. 625 pp. $7.00.

Three of the films listed in this book deal with deafness, hearing, and hearing aids. These are entitled, *The Edge of Silence, You Can Hear Again,* and *Life Begins Again.* Each title throughout the book carries a brief description of the film, indicates whether it is silent or with sound, the approximate running time, and the source.

Educators Guide to Free Slidefilms, compiled and edited by Mary Foley Horkheimer and John W. Diffor, M.A., Visual Education Director, Randolph High School, Randolph, Wisconsin. Ninth Annual Edition, 1957. Educators Progress Service, Randolph, Wisconsin. 204 pp. $5.00.

With each slidefilm listed is published a brief description of the subject matter, together with the running time and source. Only one of these slidefilms deals with hearing, "Our Wonderful Ears."

Educators Guide to Free Tapes, Scripts, and Transcriptions, Compiled and Edited by Walter A. Wittich, Ph.D., Director, Bureau of Audio Visual Instruction, University of Wisconsin, and Gertie Hanson Halsted, M.A., formerly Director, Radio Workshop, Wisconsin State College, Stevens Point, Wisconsin. Fourth Edition, 1958. Educators Progress Service, Randolph, Wisconsin. 206 pp. $5.75.

One of the transcriptions listed has to do with hearing, "Mystery of the Prison without Bars," 33⅓ rpm. 14½ min. Distributed by the American Medical Association, Bureau of Health Education, 535 North Dearborn Street, Chicago 10, Illinois.

Elementary Teachers Guide to Free Curriculum Materials, Edited by Patricia Horkheimer Suttles, M.B.A., Educational Consultant, and John Guy Fowlkes, Ph.D., Professor Education, University of Wisconsin. Fourteenth Annual Edition, 1957. Educators Progress Service, Randolph, Wisconsin. Paperbound. 319 pp. $5.50.

Under "Hearing," the subject index of this book lists three publications: *Chart of the Human Ear, Eyes that See and Ears that Hear,* and *How We Hear.* Much of the material listed in this book would be of interest to teachers of the hearing handicapped.

Health

How to Protect Your Hearing, U. S. Department of Health, Education, and Welfare. Public Health Service. Health Information series No. 53. U. S. Government Printing Office, Washington, D. C. $2.50 per 100.

This valuable leaflet gives a brief resume of the various ways in which deafness may be prevented under conditions dangerous to hearing.

Hearing

Auditory Training Manual, by Mary Wood Whitehurst. New York City, Hearing Rehabilitation, 330 East 63rd Street. $4.12.

This manual contains forty lessons built around specific speech sounds to be used by normally hearing persons who wish to improve their speech through auditory training.

A Guide for the Study of Exceptional Children by Willard Abraham College Bookstore, Arizona State College. $3.95.

After describing workshop procedures, this guide is concerned with studies of nine major interest areas, including hearing loss.

A Multi-Sensory Approach to Auditory Training, by Robert W. Tegeder and Helen Szajna. Compiled at The Lutheran Institute for the Deaf, Detroit, Michigan. 1956. 74 pp.

The object of this study is to clarify our understanding of the meaning of auditory training, its nature, purpose, goals, implications, emphasis, problems, and limitations. It presents a brief summary of research, and the beliefs and opinions of some of the leading scholars on the subject of auditory training as it applies to the deaf child. A number of lesson plans are included.

Evaluation of Puretone Audiometry with Preschool Age Children by Edgar L. Lowell, Ph.D., Administrator and Director of Research, Georgina Rushford, M.A., Gloria Hoversten, M.A., and Marguerite Stoner, M.A., staff members of the John Tracy Clinic. Los Angeles, California. Reprinted from the Journal of Speech and Hearing Disorders, September, 1956. Vol. 21, No. 3. 11 pp.

It is the purpose of this paper to report an attempt to evaluate critically the use of a particular type of play audiometry. Such a method has a legitimate place in the battery of tests available to the diagnostician.

Group Hearing Aid Project, Summary Report to the Committee on Problems of Deafness of the National Research Council. October. 1957. 84 pp.

This report is made up of eight reprints, all dealing with group hearing aids and auditory training. The studies reported on were made at the Central Institute for the Deaf and at the Clarke School for the Deaf. The primary objectives were to explore the possibilities of auditory training for profoundly deaf pupils, to determine the optimum design objectives of a group hearing aid and to experiment in the field of methodology to determine practical methods for the employment of group hearing aids placed in the hands of skilled teachers.

Hearing, Its Interrelation with Speech by D. Robert Frisina, Ph.D., Professor of Audiology and Director of the Hearing and Speech Center, Gallaudet College. A Keynote Address at the Annual Meeting of the California Speech and Hearing Association, Sacramento, October 27, 1956. Gallaudet College Bulletin, Washington, D. C. 23 pp. 25¢. Available at the American Annals.

This paper deals with its subject under three main headings: developmental, degenerative, and functional. Various types of speech

impairment springing from various types and degrees of hearing loss are treated in considerable detail.

Journal of Speech and Hearing Disorders, Volume 22, No. 2, June, 1957. Published by the American Speech and Hearing Association, Danville, Illinois. $1.35 per copy.

The two articles in this number of particular interest to all persons who work with the deaf and hard of hearing are entitled, *Skin-Resistance Audiometry for Preschool Children* by Adam J. Sortini, and *Perceptual Recognition of Words* by Leo Postman and Mark R. Rosenzweig.

Services for Children with Hearing Impairment, A Guide for Public Health Personnel. Prepared by the Committee on Child Health of the American Public Health Association. Published by the American Public Health Association, Inc., 1790 Broadway, New York 19, N. Y. 1956. 124 pp.

This Guide on services for children with hearing impairment covers a wide range of professional interests. It is the product of many persons in various related fields of work. While the presenting focus is on health, it is hoped that workers both in health and education will be helped by this document.

Summary Reports from The Institute on the Handicapped Child, August 6–17, 1956. The University of Mississippi, Department of Conferences and Institutes, University, Mississippi. Prepared by Participants of the Institute. 48 pp. $1.25.

The Institute was brought to the University of Mississippi through the Department of Conferences and Institutes, and with the Cooperation of the Mississippi State Department of Education and United Cerebral Palsy, Inc. It was in reality a work experience, and these reports are the end results growing out of the valuable and instructive programs. The programs covered practically every physical infirmity known to childhood. Speech and Hearing are given detailed discussion.

The Schooling of Children with Impaired Hearing, Beatrice Le Gay Brereton, M.A., Dip.Ed. Commonwealth Office of Education. Sydney, Australia. 1957. 306 pp.

The purpose of this volume is to make known the problems met, the methods and materials used, and the findings that have emerged. It is intended for all those parents, teachers, organizers and demonstrators who are concerned with the guidance and education of children who suffer from impaired hearing.

History of the Education of the Deaf

The Role of the Sisters of Saint Joseph in the Education of the Deaf by Sister Saint Esther Ryan, S.S.J. 113 pp.

This in an historical study of the foundation of the Congregation of the Sisters of St. Joseph, France, in 1650, the work of the Sisters among the deaf in France, and the American foundations of the order. The four schools for the deaf in the United States conducted by the Sisters of St. Joseph are each given a detailed history which makes interesting reading for any person concerned with the education of the deaf. Well documented.

Language

Sue and Bill by Betty McGregor, P. O. Box 356, Rochester, Minnesota. Illustrated by Ada Copp Larson. 64 pp. $1.50.

This little book should cover pre-primer requirements. It is offered primarily for the orally handicapped—foreign, hard of hearing, deaf, and retarded. Profusely illustrated.

Multiple Handicaps

Conference on Communications for the Deaf-Blind, Report, Historic First Conference, World Council for the Welfare of the Blind, Committee on Services for the Deaf-Blind, by Peter J. Salmon, Executive Director, The Industrial Home for the Blind, Brooklyn, New York. 7 pp.

The purpose of this conference was the establishment of a universal method of manual communication for the deaf-blind, with particular concern for the needs of the adult deaf-blind.

Helen Keller in Her Story, 16mm. 45 minutes. Black and white Louis de Rochemont Associates Film Library, 13 East 37th Street, New York 16, N. Y. Rental $12.50. Sale $100.00.

This is a factual biography, made up of still photographs, early motion pictures, newsreels and sequences in Miss Keller's daily life, shot especially for this film. Miss Keller appears as herself throughout. The film won the Academy Award for the best documentary of 1955.

The Miracle Worker, A Play for Television, by William Gibson. New York, Alfred A. Knopf. 1957. 131 pp. $3.00.

This is the drama of a girl and a child who together created one of the great stories of the world. The child was Helen Keller. The girl was Annie Sullivan. The play tells how this girl and this child struggled against and with each other, to a break-through.

The Deaf-Blind Child by Helmer R. Myklebust, School of Speech, Northwestern University. Publication No. 19, Perkins School for the Blind, Watertown 72, Massachusetts. 1956. 24 pp.

This booklet treats of the diagnosis and training of the deaf-blind child. It indicates the approach which the author is taking toward a solution of the diagnostic problem of these doubly handicapped children.

Training and Employment of Deaf-Blind Adults. Report on A Workshop Held in New York City, February 6–9, 1956. New York, American Foundation for the Blind, 15 West 16th Street, 32 pp. 45¢.

The purpose of the workshop was to stimulate nationwide interest in the subject of the deaf-blind. Discussions covered practically every problem connected with the employment of deaf-blind adults.

Rehabilitation

The Deaf and Hard of Hearing Rehabilitated in Fiscal Year 1955, Facts in Brief. Rehabilitation Service Series Number 360, Sup-

plement 7. Department of Health, Education, and Welfare, Division of Research and Special Studies, Washington 25, D. C. August, 1956.

International Social Service Review, No. 2, March, 1957. United Nations Publication, Department of Economic and Social Affairs, New York. 76 pp. 80¢.

This number of the International Social Service Review is given over to the rehabilitation of the physically handicapped. One chapter covers the ascertainment and prevention of hearing impairment, and another deals with the education and rehabilitation of the deaf and hard of hearing. The bibliography contains a special section on the rehabilitation of the hearing handicapped.

Report of Special Project to Study Wisconsin's Rehabilitation Problems Associated with Deafness, Prepared by John H. Dunn, Senior Supervisor, Vocational Rehabilitation, State Board of Vocational and Adult Education, Madison, Wisconsin. 1957. 21 pp.

This study was undertaken in cooperation with the Wisconsin Association of the Deaf. It provides a picture of the deaf in Wisconsin industry, his acceptance, his wages and jobs.

Parent Education

Reading to Help Your Child, A Reference List for Parents and Teachers of Children with Hearing Difficulties. Educational Department, Sonotone Corporation, Elmsford, New York. Free.

This pamphlet lists various publications and centers where information on hearing loss may be obtained.

Proceedings

Australian Association of Teachers of the Deaf, Inc., Proceedings of the Sixth Triennial Conference, 14th–20th January, 1956, held at Townsend House Schools for Deaf and for Blind, Brighton, South Australia. 184 pp.

The papers presented at this conference cover a wide range of subjects, all dealing with the education of deaf children and the training of teachers of the deaf.

Bulletin, National Catholic Educational Association, Proceedings of the 54th Annual Meeting, 1957. National Catholic Educational Association, 1785 Massachusetts Avenue, N. W., Washington 6, D. C.

The discussions reported in this Bulletin covering the Special Education Department are concerned with all types of educational handicaps, including deafness.

Proceedings of the Tenth Annual General Meeting of the Canadian Association of the Deaf, Toronto, Ontario, March 30, 1957. 22 pp. (Secretary, David Peikoff, 529 Spadina Road, Toronto, Ontario)

Proceedings of The Thirty-eighth Meeting of the Convention of America Instructors of the Deaf, Tennessee School for the Deaf,

Knoxville, Tenn., June 23–28, 1957. U. S. Government Printing Office. 336 pages. Price $2.00.

American Annals of the Deaf.

Proceedings of 1957 Sessions of Ephphatha Conference, Theo. DeLaney, Secretary, Ephphatha Conference of Missionaries to Deaf, The Lutheran Church—Missouri Synod. 14 pp.

These pages constitute a condensed picture of all Conference proceedings of primary importance in 1957.

Psychology

Public Health Reports, Volume 72, Number 7, July, 1957. United States Department of Health, Education, and Welfare, Public Health Service. 101 pp.

One article in this particular number of *Public Health Reports* is entitled "Behavior Disorder Patterns in a Deaf Population." This is based on a paper by John D. Rainer, M.D., associate research scientist, and Franz J. Kallmann, M.D., principal research scientist, New York State Psychiatric Institute, Columbia University, New York City.

Youth in a Soundless World, a Search for Personality, by Edna S. Levine, Ph.D. New York University Press, Washington Square, New York. 1956. 217 pp.

The information given in this book is bound to broaden and deepen the general understanding of deaf people, and bring into focus the facets of their behavior upon which effective occupational planning rests. The study is another manifestation of widespread awakening to the psychological needs of disabled people.

Scouting

Scouting with Handicapped Boys, Boy Scouts of America, New Brunswick, New Jersey. 65 pp. 75¢.

According to this booklet, all types of physical handicaps and mental retardation are accepted in the Boy Scouts of America. Four pages are given to a description of the scouting program for the deaf. The entire booklet is profusely illustrated.

Special Education

Solving Problems of Problem Children by Jack W. Birch, Ph.D., Director, Special Education, Board of Public Education, Pittsburgh, Pennsylvania, and Edward H. Stullken, A.M., principal, Montefiore Special School, Board of Education, Chicago, Illinois. Public School Publishing Company, Bloomington, Illinois. 44 pp.

This booklet deals with the teaching of exceptional children in every classroom. It offers help for teachers of socially maladjusted and emotionally disturbed children on various grade levels through senior high school.

Speech

A Guide for Speech Improvement in the Primary Classroom by Lucille E. Smith, Teacher in the Reno School System. Contributed

to the Curriculum Workshop at the University of Nevada, 1954. 32 pp.

This pamphlet is a challenge to all primary teachers to do everything they can to help children develop good speech as an important part of their school experience. The writer sets out the devices and methods that have been helpful to her as a teacher in giving this needed service.

Moto-Kinesthetic Speech Training, by Edna Hill Young and Sara Stinchfield Hawks. Stanford, California, Stanford University Press. 176 pp. $5.00.

This book presents studies of the moto-kinesthetic method based on the experience of the authors. It is a revision of a previous book, "Children with Delayed or Defective Speech."

Speech Correction at Home by Morris Val Jones, Ph.D., Director Speech and Reading Clinic, Morrison Center for Rehabilitation, Instructor in Speech, Golden Gate College, San Francisco, California. Springfield, Illinois, Charles C. Thomas, Publisher. 139 pp. $4.75.

Each chapter deals with the speech problems which might confront any family. Besides giving directions for the care of the speech patient, the author summarizes briefly his convictions about aspects of speech re-education.

The Teaching of Speech and by Speech in Public Residential Schools for the Deaf in the United States, 1815–1955 by Hugo F. Schunhoff Ed.D., Superintendent, West Virginia Schools for the Deaf and the Blind. Published by the West Virginia Schools for the Deaf and the Blind. Distributed by the American Annals of the Deaf, Gallaudet College, Washington, D. C. 1957. 99 pp. $2.00.

The study is concerned with the presentation of a concise, yet comprehensive, chronological record of one facet of method of instruction which has been in conflict, namely the use of speech. The historical study is supplemented by the report of a survey of current status with reference to speech in the programs of the public residential schools for the deaf in the United States, 1954–1955.

Speechreading

Let's Practice Lipreading! by Mae T. Fisher. The Volta Bureau, 1537 35th Street, N. W., Washington 7, D. C., 1957. 42 pp. $1.50.

This book is made up of practice material for work with teenagers and adults. The material has been collected, adapted and used over a period of years.

Look, Listen and Lipread, edited by Betty C. Wright, Consultant, American Hearing Society and U. S. Office of Vocational Rehabilitation; Instructor of Lipreading, Hearing Center, Medical College of Virginia. The Volta Bureau, Washington, D. C. 110 pp.

This book is made up of material for lipreading practice contributed by 37 outstanding teachers of lipreading. The selections are intended to meet the needs of the slow pupils, the in-between ones, and those who need advanced work.

John Tracy Clinic Research Papers III, Studies of Variables in Lip Reading Stimulus Material, Studies in Visual Communication, by Gordon Taaffe and Wilson Wong. Edgar L. Lowell, Principal, Investigator. John Tracy Clinic, Los Angeles, California, 1957. 21 pp.

This series of studies was undertaken in an attempt to gain additional understanding of the complex phenomenon of lipreading.

Pattern for the Listening Eye by Dorothy G. Clegg, The National Institute for the Deaf. Printed by Chichester Press, Ltd., St. Martin's Street, Chichester, England. 1956. 124 pp.

This book was prepared primarily as an aid to the beginning teacher of lipreading to adults. It is made up of material graded according to the visibility of the movements of speech.

Welfare

Grass Roots Private Welfare, Winning Essays of the 1956 National Awards Competition of The Foundation of Voluntary Welfare, edited by Alfred de Grazia. New York, New York University Press, Washington Square. 1957. 306 pp. $4.75.

The intent of the competition was not to seek a general philosophy of social welfare so much as it was to uncover examples of welfare activities that, if extended, might strengthen private and voluntary welfare in America. Two of these essays are concerned with the education of the deaf, one written by Byron B. Burnes, and one by Mrs. Harry R. Sorensen.

Lutheran Institute for the Deaf

Founded 1873

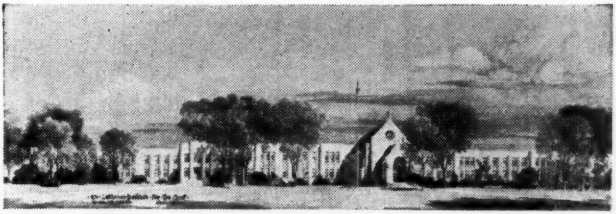

A PROTESTANT ORAL HOME-SCHOOL FOR DEAF AND HARD OF HEARING CHILDREN FROM THE AGE OF THREE—NURSERY THROUGH EIGHTH GRADE.

ALL BUILDINGS NEW, MODERN, AND FIREPROOF, HAVING BEAUTIFUL HOME-LIKE APPOINTMENTS.

Twenty-Acre Campus within the City of Detroit with Wooded Park and Ample Playground Facilities.

SMALL CLASSES — QUALIFIED TEACHERS — MODERN METHODS, CLASSROOMS and APPLIANCES. Individual and Group Hearing Aids, Visual Aids and Television.

HORSEBACK-RIDING, SWIMMING, TOBAGGANING, COMPETITIVE SPORTS WITH HEARING GROUPS, SCOUTING, and other recreational features.

Pupils enrolled from all parts of the U.S. and Canada. — NOT RESTRICTED TO LUTHERANS. — All parents desiring for their children a thorough elementary education together with Christian guidance in a home-like environment should write the Director for further information.

John A. Klein, Director, 6861 Nevada Ave., Detroit 34, Michigan

TABULAR STATEMENT OF AMERICAN SCHOOLS FOR THE DEAF, October 31, 1957

A. Public Residential Schools in the United States

Vocations Taught

School	I Agriculture						II Commercial Work				III Home-crafts				IV Semi-Professions								V Trades & Industries																			
	Dairying	Farming	Floriculture	Gardening	Gardening (fruit or truck)	Poultry Culture	Business Machine Operation	Bookkeeping	Filing	Typewriting	Art Needlework	Clothing & Related Arts	Foods & Related Science	Household Economics	Barbering	Commercial Art	Cosmetology	Drafting	— (architectural)	— (machine)	— (mechanical)	Library Management	Photography	Auto Mechanics	Baking	Bookbinding	Ceramics	Cleaning & Pressing	Dressmaking	— (cutting & fitting)	— (designing)	— (mending)	Electrical servicing	Graphic Arts	— (lindery)	— (display)	— (machine composition)	— (pressworks)	Ironing	Laundering
Alabama																																										
Inst. at Talladega	x	x	x	x		x	x		x	x	x	x	x	x	x		x							x	x																	
Negro School											x	x	x	x	x		x												x									x		x	
Arizona School										x	x	x	x	x									x				x		x	x	x	x		x		x	x		x	x	
Arkansas																																										
School at L. R.										x	x	x	x	x	x	x	x	x			x							x	x	x	x	x		x			x				
Negro, L. R.												x	x				x																								
California																																									
School at Berkeley							x		x	x		x	x	x		x		x			x		x		x	x		x	x	x	x		x	x	x	x					
School at Riverside							x	x	x	x	x	x	x	x		x		x	x	x	x				x		x	x				x	x		x	x					
Colorado School			x								x	x	x	x											x				x	x		x	x	x	x	x					
Connecticut																																										
W. Hartford							x		x	x	x	x	x	x		x					x		x						x	x	x	x		x			x				
School at Mystic												x	x																								x	x	x		
District of Columbia																																										
Kendall School										x	x	x	x								x													x							
Gallaudet College								x	x	x	x	x	x			x		x	x		x	x				x			x	x	x	x		x	x	x	x				
Florida																																										
School at St. Aug.				x						x		x	x		x		x					x					x	x	x				x	x		x	x				
Negro, St. Aug.											x		x	x			x											x	x												
Georgia																																										
School at Cave Spring										x		x	x	x			x												x				x	x		x					
Negro Deaf						x					x	x	x	x			x												x	x	x	x		x				x		x	
Idaho School										x	x	x	x	x															x	x		x		x	x	x	x				
Illinois School											x	x	x	x		x	x								x				x	x	x	x		x	x	x	x				
Indiana School			x						x	x	x	x	x	x				x		x	x		x							x		x		x			x				
Iowa School										x	x	x	x	x				x							x	x			x	x	x			x	x		x				
Kansas School										x	x	x	x	x									x		x				x	x		x		x	x	x	x				
Kentucky School													x													x		x	x	x	x		x	x	x	x				
Louisiana																												x													
School at B. R.							x		x	x		x	x	x			x						x		x		x	x	x				x			x				
Negro Deaf										x		x	x				x											x													
Maine School										x			x	x																			x			x					
Maryland																																						x				
Frederick									x	x		x	x	x			x	x			x						x		x	x	x	x		x	x	x	x				
Massachusetts																																										
Clarke School												x	x	x				x		x														x			x				
Beverly School											x	x	x	x																				x			x				
Boston School							x		x	x	x	x	x	x							x						x		x	x	x	x		x				x			
Michigan School*										x	x	x	x	x							x				x		x		x	x		x		x	x	x	x				
Minnesota School										x	x	x	x	x							x				x		x	x	x	x	x	x		x			x				
Mississippi																																										
Hinds Junior College,	x	x			x	x	x	x	x	x		x	x		x	x		x		x	x			x			x						x	x			x			
School at Jackson							x		x	x	x	x	x	x								x				x			x					x			x				
Negro, Jackson											x	x		x	x		x											x	x												
Missouri School									x	x	x	x	x	x			x	x			x		x		x			x	x	x	x	x		x	x	x	x				
Montana School										x		x	x	x																				x			x				
Nebraska School			x	x	x					x	x	x	x	x	x	x		x	x	x	x								x	x	x	x		x			x				
New Jersey School			x						x	x	x	x	x	x		x		x			x		x	x			x		x	x	x	x		x			x				
New Mexico School										x															x	x	x		x	x	x	x		x	x	x	x				
New York																																										
White Plains																					x				x		x							x	x	x	x				
St. Mary's School							x	x	x	x			x	x	x									x			x		x	x			x								
Lexington School										x	x	x	x													x			x												

* Close Coordination with Vocational Rehabilitation

** Machine Repair Services

TABULAR STATEMENT OF AMERICAN SCHOOLS FOR THE DEAF, October 31, 1957—Cont'd

A. Public Residential Schools in the United States—Cont'd.

Vocations Taught

V Trades & Industries																																			VI Vocational Handicrafts						VII Miscellaneous
— (machine composition)	— (presswork)	Ironing	Laundering	Leatherwork	— (art leatherwork)	— (harness-making)	— (shoe repairing)	Masonry	— (bricklaying)	— (concrete work)	Metal Work	— (art metalwork)	— (forging)	— (machine shop work)	— (sheet metal work)	Millinery	Painting & Decorating	— (finishing)	— (floor surfacing)	— (glazing)	— (paper hanging)	Photoengraving	Power machine operation	Sign painting & lettering	Tailoring	— (busheling)	— (cutting & fitting)	— (designing)	Upholstering	Woodworking	— (cabinetmaking)	— (carpentry)	— (carving)	— (turning)	Broom making	Chair caning	Fibre-cord weaving	Flower making	Lace making	Rug weaving	
		x	x	x			x																							x	x	x									(e)
		x	x					x																						x						x					
x	x			x	x		x																							x	x	x		x							Driver Training
x	x			x	x		x										x	x						x					x	x	x	x		x							(b)
			x																											x											
x	x			x	x		x											x					x	x					x	x	x	x		x						x	Sloyd,DriverTr.
x	x										x				x		x	x					x						x	x	x			x							Dr.Tr.(a)-(b)(c)
x	x	x	x														x	x											x	x	x										
x	x	x									x			x									x	x						x	x	x	x	x							
																														x	x	x		x							
																														x	x	x		x							
x	x																																								
x	x	x	x	x	x		x										x	x											x	x	x	x		x							Driver Training
		x	x																											x											
x	x		x	x			x																x							x	x	x		x							
				x	x		x		x	x																				x	x	x	x	x							
x	x	x	x	x	x		x																						x	x	x	x	x	x	x	x				x	
x	x																												x	x	x	x	x	x							
x	x			x	x		x				x	x		x			x	x	x										x	x	x	x		x		x			x		
x	x	x	x	x	x		x				x	x			x		x						x						x	x	x	x	x	x							Dr. Tr., Wldg
x	x	x	x	x	x		x										x	x					x						x	x	x	x	x	x							Driver Tr.
		x	x	x			x																		x	x	x	x	x	x	x	x	x	x		x	x				
x	x		x				x																						x	x	x	x	x			x				x	
			x	x	x		x																		x				x	x	x	x									
	x																													x	x	x									
x	x			x	x						x	x			x															x	x	x	x	x							Plas., Crafts
x	x																													x	x										
	x																x	x												x	x	x		x							Driver Tr.
				x	x										x								x							x	x		x	x							Sh.Cr.Electron
		x	x	x	x					x	x	x		x	x															x	x	x		x						x	Driver Tr.
x	x	x															x	x					x		x	x	x		x	x	x	x		x							Driver Tr.
x	x													x	x		x	x					x						x	x	x	x		x							**, Dr. Tr.
x	x			x	x		x										x	x												x	x	x		x							
		x	x	x				x									x								x					x											
x	x	x	x	x	x		x										x	x	x	x	x			x	x	x			x	x	x	x	x	x		x					(a), Teletype
x	x																													x	x										
x	x	x	x					x									x	x		x				x						x	x	x	x	x							Work Study
x	x			x	x						x	x		x								x	x						x	x	x	x		x							Driver Tr. (b)
		x	x	x	x		x				x	x																		x	x	x	x							x	
x	x			x	x		x				x	x	x	x	x								x		x	x	x			x	x			x							
				x	x									x	x		x	x	x				x							x											I. B. M. (b) (c)
																							x																		Silk Screen

TABULAR STATEMENT OF AMERICAN SCHOOLS FOR THE DEAF, October 31, 1957—Cont'd.
A. Public Residential Schools in the United States—Cont'd.
Vocations Taught

School	I Agriculture						II Commercial Work				III Homecrafts				IV Semi-Professions									V Trades & Industries													
	Dairying	Farming	Floriculture	Gardening	Gardening (fruit or truck)	Poultry Culture	Business Machine Operation	Bookkeeping	Filing	Typewriting	Art Needlework	Clothing & Related Arts	Foods & Related Science	Household Economics	Barbering	Commercial Art	Cosmetology	Drafting	— (architectural)	— (machine)	— (mechanical)	Library Management	Photography	Auto Mechanics	Baking	Bookbinding	Ceramics	Cleaning & Pressing	Dressmaking	— (cutting & fitting)	— (designing)	— (mending)	Electrical servicing	Graphic Arts	— (bindery)	— (display)	— (hand composition)
Mill Neck Manor													x																								
St. Joseph's School				x								x	x	x													x		x	x		x					
Central N. Y. School											x	x	x										x				x		x	x		x		x		x	x
Rochester School										x	x	x	x	x													x		x	x				x	x		x
North Carolina									x																												
Morganton							x			x	x	x	x	x			x									x	x		x	x	x			x	x	x	x
Raleigh										x		x	x				x																	x			
North Dakota School										x	x	x	x		x		x						x						x	x		x					x
Ohio School										x		x	x	x											x			x	x					x			x
Oklahoma																																					
School at Sulphur											x	x	x	x														x	x	x	x	x		x			x
Negro Deaf, Taft (d.)									x	x				x															x			x					
Oregon School				x	x	x				x		x	x										x						x					x			x
Pennsylvania																								x													
School at Phila.										x	x	x	x	x	x			x			x								x	x	x			x	x	x	x
School at Pitts.							x			x	x	x	x	x															x	x	x	x					
School at Scranton (e)												x	x																								
Rhode Island School			x									x	x	x				x			x																
South Carolina									x																												
School at Sp'burg										x	x	x	x	x	x														x	x	x	x		x	x	x	x
South Dakota School									x	x	x	x	x	x															x								
Tennessee School							x			x	x	x	x	x															x	x	x	x		x	x	x	x
Territories of U. S.																																					
Hawaii School										x		x	x	x													x										
Texas																								x													
School at Austin												x	x				x								x			x	x	x	x	x		x		x	x
Colored Deaf, Austin				x		x			x	x		x	x	x			x											x									
Utah Schools							x	x		x	x	x	x	x	x			x	x	x	x		x											x			x
Vermont																																					
Austine School			x							x	x	x	x	x																				x			x
Virginia																																					
School at Staunton										x	x	x	x	x			x	x			x								x	x		x		x	x		x
Va. St. Sch., Hampton	x	x	x		x	x				x		x	x		x		x	x					x			x		x	x				x	x			
Washington School										x		x	x									x							x	x	x	x		x	x		
West Virginia									x																												
School at Romney										x	x	x	x	x							x				x		x	x						x	x	x	x
Wisconsin School										x	x	x	x	x			x	x			x													x			

(a) Offset Printing and Welding (c) Also Electric and Acetylene cutting and welding
(b) Also Auto Body and Fender Repair (d) For 1949–1950

Public Schools in Canada

School	Dairying	Farming	Floriculture	Gardening	Gardening (fruit or truck)	Poultry Culture	Business Machine Operation	Bookkeeping	Filing	Typewriting	Art Needlework	Clothing & Related Arts	Foods & Related Science	Household Economics	Barbering	Commercial Art	Cosmetology	Drafting	— (architectural)	— (machine)	— (mechanical)	Library Management	Photography	Auto Mechanics	Baking	Bookbinding	Ceramics	Cleaning & Pressing	Dressmaking	— (cutting & fitting)	— (designing)	— (mending)	Electrical servicing	Graphic Arts	— (bindery)	— (display)	— (hand composition)
Alberta School							x	x	x	x	x	x	x	x				x											x	x	x	x					
Brit. Col. School										x	x	x	x	x				x			x		x						x	x							
Halifax School												x	x																x	x	x	x		x			x
Ontario School			x	x			x	x	x	x	x	x	x	x			x												x	x	x	x		x	x	x	x
Montreal																																					
Inst. Catholique (Boys)								x		x					x											x		x	x	x				x	x		x
Inst. Catholique (Girls)			x					x		x	x	x	x	x											x			x	x	x	x	x					
Mackay School										x		x	x																								
Saskatchewan School							x		x	x		x	x	x	x		x						x						x	x		x					

TABULAR STATEMENT OF AMERICAN SCHOOLS FOR THE DEAF, October 31, 1957—Cont'd.
A. Public Residential Schools in the United States—Cont'd.
Vocations Taught

V Trades & Industries																																			VI Vocational Handicrafts						VII Miscellaneous
— (machine composition)	— (presswork)	Ironing	Laundering	Leatherwork	— (art leatherwork)	— (harness-making)	— (shoe repairing)	Masonry	— (bricklaying)	— (concrete work)	Metal Work	— (art metalwork)	— (forging)	— (machine shop work)	— (sheet metal work)	Millinery	Painting & Decorating	— (finishing)	— (floor surfacing)	— (glazing)	— (paper hanging)	Photoengraving	Power machine operation	Sign painting & lettering	Tailoring	— (busheling)	— (cutting & fitting)	— (designing)	Upholstering	Woodworking	— (cabinetmaking)	— (carpentry)	— (carving)	— (turning)	Broom making	Chair caning	Fibre-cord weaving	Flower making	Lace making	Rug weaving	
																																							|x| |x|										
				x	x						x	x																			x						x		x		x	
x	x	x		x	x		x				x	x			x																x	x	x									Driver Tr.
x	x										x	x		x	x								x								x	x	x	x	x							Foundry
x	x	x	x	x	x		x				x	x	x	x	x		x						x		x	x	x	x	x	x	x	x	x	x		x					Driver Tr.(f)
				x	x		x				x	x			x																x	x	x		x							
x	x		x	x	x												x	x											x	x	x	x		x						x	Driver Tr. (a
x	x			x	x		x				x	x			x		x	x							x					x	x	x		x						x	Driver Tr.
x	x	x	x	x			x																x		x	x	x	x	x	x	x	x	x	x		x	x				(c)
																									x					x					x			x			
x	x	x	x	x			x										x	x		x									x	x	x	x	x	x			x				Driver Tr.
x	x			x	x		x				x	x	x	x	x		x	x		x			x							x	x	x	x	x						x	
		x	x														x	x	x	x	x									x	x	x				x					
																																x									
																														x	x	x	x	x							
x	x	x	x	x			x	x	x	x							x	x		x										x	x	x	x	x							(e.)
										x							x	x	x					x						x	x	x	x	x							
x	x	x	x	x	x		x				x	x																	x	x	x	x	x	x						x	Driver Tr.(a)
																															x	x	x	x						x	
x	x			x			x										x													x	x	x									Driver Tr. (b)
		x	x																										x		x			x					x	
x	x			x	x		x										x	x		x		x	x				x		x	x	x	x		x				x		x	
		x																												x	x	x									Maple sugaring
x	x	x	x	x	x		x				x	x					x	x											x	x	x	x	x	x		x				x	Clock Rep.
		x	x				x										x							x	x				x	x					x	x				x	Mattress Mkg.
				x	x		x																							x	x	x		x							
x	x	x	x	x			x										x	x	x						x	x	x	x	x	x	x			x				x		x	Driver Tr
		x	x	x	x		x																x							x	x	x		x						x	Driver Tr.

(e) Textiles: Carding, Drawing, Spinning, Weaving, Loomfixing
(f) Hosiery looping

Public Schools in Canada

		x																												x	x	x		x							
												x		x																	x	x		x							
																														x	x										Weaving
x	x	x	x	x	x			x		x	x		x	x	x		x			x										x	x	x		x							
x	x	x	x	x			x				x		x	x	x															x	x	x		x					x		
		x	x	x	x											x																						x	x	x	Pyrogravure (e)
																														x	x	x		x							Hand Loom Weaving
	x										x	x	x	x	x		x	x				x								x	x	x		x							

Liberal Scholarships

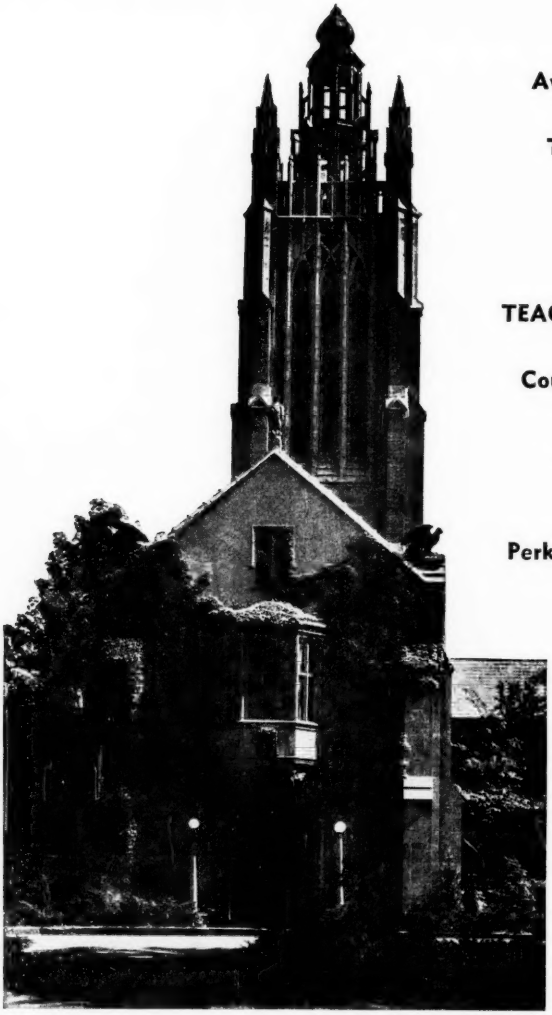

Available for training as

TEACHERS OF THE DEAF-BLIND

and

TEACHERS OF THE BLIND

Courses offered jointly by

Boston University

and

Perkins School for the Blind

Credits earned lead towards a Master's Degree in Special Education or a Doctor's Degree in Special Education.

Write for illustrated pamphlets to

EDWARD J. WATERHOUSE, Director
PERKINS SCHOOL FOR THE BLIND — WATERTOWN 72, MASS.

Doctors' Dissertations and Masters' Theses

THE EDUCATION OF THE DEAF*

PART IV, 1958

DONALD A. PADDEN, M.A., *Gallaudet College*

Author Index

190. Anderman, Bernard. Tolerance thresholds in conductive deafness. Teachers College, Columbia University, 1956.

191. Dawson, Warren Robert. Inter-tester variability in tests of children: a comparison of the pulse tone and standard techniques of pure tone audiometry. Stanford University, 1956

192. Doane, Raymond Charles. Industrial education in selected state schools for the deaf. University of Missouri, 1956

193. Elliott, Charles Ray. Disruptions in reading to delayed auditory feedback as a function of contextual constraint. University of North Carolina, 1956

194. Feldman, Alan Sidney. An investigation of several auditory effects of the fenestration operation for otosclerosis. Syracuse University, 1956

195. Green, David Samuel. Fundamental frequency characteristics of the speech of profoundly deaf individuals. Purdue University, 1956

196. Ham, Richard Erroll. Certain effects on speech of alterations in the auditory feedback of speech defectives and normals. Purdue University, 1957

197. Keller, Horace T. Personality measures as related to performance under auditory distraction. Temple University, 1956

198. Koch, Albert Winfield. A comparative study of the auditory thresholds of spastic cerebral palsied adults and non-handicapped adults as measured by audiometric and psychogalvanic skin resistance procedures. Boston University, 1956

199. Michael, Paul Lee. Evaluation of principles applicable to the design of ear protectors and communication headsets for use in noisy environments. University of Pittsburgh, 1955

200. Nagel, Robert Francis. An evaluation of the ear-choice technique as a method of measurement of auditory acuity: a group technique compared with an individual technique. University of Illinois, 1956

201. Pruitt, Elberta E. A follow-up study of the deaf oral high school graduates of Chicago. Northwestern University, 1957

202. Rosenberg, Philip E. The influence of stimulus duration upon differential intensity sensitivity in normal and impaired ears. Northwestern University, 1957

203. Schunhoff, Hugo F. The teaching of speech and by speech in public residential schools for the deaf in the United States, 1875–1955. University of Maryland, 1956

---

* Part I of this article was published in the Annals for September, 1955 (Vol. 100, No. 4), pp. 343–417; Part II in the Annals for January, 1956 (Vol. 101, No. 1), pp. 81–88; Part III in the Annals for January, 1957 (Vol. 102, No. 1), pp. 169–177.

204. Shook, Andrew Woodson. Auditory sensitivity and speech defects: a comparative study of the incidence of selected factors of auditory sensitivity and defects of voice and articulation. New York University, 1956

205. Sonday, Francis L. Measurement of fenestration results by automatic audiometry Northwestern University, 1957

206. Teegarden, James Carr. Auditory threshold variations associated with stimulation by sustained vowels. Purdue University, 1957.

207. Varva, Frank Irvin. An investigation of the effect of auditory deficiency upon performance with special reference to concrete and abstract tasks. University of Pittsburgh, 1956

208. Worthington, Anne May Lange. An investigation of the relationship between the lipreading ability of congentially deaf high school students and certain personality factors. Ohio State University, 1956

209. Wortley, John S. Hudson River Speech Center: a pilot project with implications for planning a community speech and hearing center. Teachers College, Columbia University, 1956

210. Young, Norton. Certain effects on vocal pitch of frequency modulated instantaneous auditory feedback. Purdue University, 1956

211. Zax, Melvin. Verbal responses to auditory stimuli among patients suffering auditory hallucinations. University of Tennessee, 1956

DOCTORS' DISSERTATIONS ON THE EDUCATION OF THE DEAF

State, College and University Index

CALIFORNIA

Stanford University—191

ILLINOIS

University of Illinois—200
Northwestern University—201, 202, 205

INDIANA

Purdue University—195, 196, 206, 210

MARYLAND

University of Maryland—203

MASSACHUSETTS

Boston University—198

MISSOURI

University of Missouri—192

NEW YORK

Columbia University—190, 209
New York University—204
Syracuse University—194

NORTH CAROLINA

University of North Carolina—193

OHIO

Ohio State University—208

PENNSYLVANIA

University of Pittsburgh—199, 207
Temple University—197

TENNESSEE

University of Tennessee—211

MASTERS' THESES ON THE EDUCATION OF THE DEAF

Author Index

1095. Alexander, Alma Lester. A study of the readiness of beginning deaf children at the Tennessee School for the Deaf. University of Tennessee, 1957

1096. Anderson, Charles. A comparison of hearing survey methods. University of Nebraska, 1957

1097. Aten, James L. An investigation of the relationships between intelligence and lipreading ability among deaf children. University of Redlands, 1956.

1098. Baker, Donald Jessup. An experimental investigation of the use of bone conduction as a standard communication channel. Ohio State University, 1956

1099. Bender, Maryann. A method of teaching the reading of connective words to adult dysphasic patients using tachistoscopic stimuli. University of Michigan, 1955

1100. Brooks, Harry P. The relationship between auditory discrimination loss and the ability to hear consonant errors in speech. Pennsylvania State University, 1956

1101. Burnes, Caroline Hyman. A history of the California School for the Deaf at Berkeley. San Francisco State College, 1957 (with Catherine Marshall Ramger)

1102. Butts, Mary. The development of language and communication of five deaf children. San Francisco State College, 1956

1103. Colcord, Jean Garwood. A study of three non-language tests of mental ability as predictors of school achievement in a school for the deaf. Emory University, 1957

1104. Des Landes, Marie. Illustrative lessons correlating lipreading and auditory training with classroom materials in the junior and senior high schools. Boston University, 1956

1105. Doudna, Mark Eugene. An analytical study of a multiple-tone pulse type group auditory screening test. Ohio State University, 1956

1106. Fire, Eileen. A comparison of deaf and aphasic children on a test of inner language. Vanderbilt University, 1957

1107. Fleeman, Carolyn Sue. A survey of noise levels and associated hearing losses found in a plastics factory. Ohio State University, 1956

1108. Goda, Sidney. A study of the language skills of profoundly deaf adolescent children at a residential school for the deaf. University of Michigan, 1957

1109. Greenwell, Olive Mae. Workbook material for language development for deaf children. Ball State Teachers College, 1956

1110. Greenwood, Olive. A study of the relationship between two consecutive free field hearing tests. Vanderbilt University, 1957

1111. Grover, John M. A study comparing adaptation to stultering with adaptation to auditory delayed speech feedback. University of Wichita, 1956

1112. Gunderson, Rosella. A follow-up study of the graduates of the California School for the Deaf at Berkeley between the years 1940 and 1950. San Francisco State College, 1957 (with Leo M. Jacobs)

1113. Hassell, Bernice. Survey of methods and materials for parents of pre-school deaf children. Kent State University, 1957

1114. Hennig, Eileen Bellini. Reading for the deaf in the field of social studies. Northwestern University, 1948

1115. Holcomb, Marjoiebell S. A recent history and the present status of the Tennessee School for the Deaf. University of Tennessee, 1957

1116. Holcomb, Roy Kay. An investigation of insurance and insurance problems pertaining to the deaf. University of Tennessee, 1957

1117. Hood, William Hamilton. A study of the effectiveness of the masking signals of three commercial audiometers. State University of Iowa, 1956

1118. Hudson, Doris Huff. A study of the multiple handicapped deaf children at the Tennessee School for the Deaf. University of Tennessee, 1957

1119. Jacobs, Beverly Blom. Study of performances on the Bender-Gestalt for possible differentiation between brain-damaged, deaf and normal children. Emory University, 1956

1120. Jacobs, Leo M. A follow-up study of the graduates of the California School for the Deaf at Berkeley between the years 1940 and 1950. San Francisco State College, 1957 (with Rosella Gunderson)

1121. Junker, Carolyn W. The effect of delayed auditory feedback upon the reading time of deaf children. University of Pittsburgh, 1957

1122. Kaplin, H. A comparison of picture response and hand raising technique for pure tone audiometry with young children. Pennsylvania State University, 1957

1123. Kirchner, Evelyn M. Literature for the deaf and hard of hearing. Northwestern University, 1949

1124. Knox, Barbara. A review of literature concerning methods for detecting deafness of a non-organic nature. Boston University, 1956

1125. Kramer, Joan C. Acquisition and extinction of the unconditional galvanic skin response to a pure tone using three levels of the unconditioned stimulus. University of Pittsburgh, 1957

1126. Maraist, Jean. The effects of auditory masking upon the speech of stutterers. Louisiana State University, 1956

1127. McGrackin, Elizabeth. A prelimininary investigation of discrimination scores at various sensation levels for subjects having abrupt high tone loss. University of Maryland, 1955

1128. McDowell, Floyd. Methods and problems in educating the deaf and blind and a proposed study. Montana State University, 1956

1129. Monteverde, Jean Marie. An investigation of response of a special audience to a series of programs presenting lipreading by television. University of Pittsburgh, 1956

1130. Ramger, Catherine Marshall. A history of the California School for the Deaf at Berkeley. San Francisco State College, 1957. (with Caroline Hyman Burnes)

1131. Ramger, Harold H. A course of study in science for the slow deaf learner. San Francisco State College, 1957

1132. Rettich, Peter Matthew. An investigation of the method of teaching oral language to dysphasic patients using the principles of structural linguistics as compared to an unstructured approach. University of Michigan, 1955

1133. Riedman, Richard. A study of the relation between accuracy of articulation and speech intelligibility of residential school deaf children. University of Redlands, 1956

1134. Ruhm, Howard. Pitch discrimination as a function of stimulus duration in perceptive hearing loss. University of Maryland, 1956

1135. Sills, Shirley Ann. Some effects of delayed side-tone on the speech variables of children. Purdue University, 1957

1136. Smith, Elizabeth Kay. Relation of audiometric patterns to the etiology of auditory disorders in children. Washington University, 1957

1137. Smith, Frances Scott. A synoptic analysis of an approach to the study of the development of the speech and hearing profession in the United States. University of Mississippi, 1956

1138. Smith, Jack. A laboratory investigation of acute hearing. University of Nebraska, 1957

1139. Tillman, Tom Whitten. The effects of occlusion and masking on specified bone conduction thresholds in hard-of-hearing subjects. University of Oklahoma, 1956

1140. Ventry, Ira M. Occupational deafness: its causes and prevention. Stanford University, 1956

1141. West, Fred E. A study of the vocational status of the graduates of the Tennessee School for the Deaf from 1936 to 1956. University of Tennessee, 1957

MASTERS' THESES ON THE EDUCATION OF THE DEAF

State, College and University Index

CALIFORNIA

University of Redlands—1097, 1133
San Francisco State College—1101, 1102, 1112, 1120, 1130, 1131
Stanford University—1140

GEORGIA

Emory University—1103, 1119

ILLINOIS

Northwestern University—1114, 1123

INDIANA

Ball State Teachers College—1109
Purdue University—1135

IOWA

State University of Iowa—1117

KANSAS

University of Wichita—1111

LOUISIANA

Louisiana State University—1126

MARYLAND

University of Maryland—1127 1134

MASSACHUSETTS

Boston University—1104, 1124

MICHIGAN

University of Michigan—1099, 1108, 1132

MISSISSIPPI

University of Mississippi—1137

MISSOURI

Washington University—1136

MONTANA

Montana State University—1128

NEBRASKA

University of Nebraska—1096, 1138

OHIO

Ohio State University—1098, 1105, 1107
Kent State University—1113

OKLAHOMA

University of Oklahoma—1139

PENNSYLVANIA

Pennsylvania State University—1100, 1122
University of Pittsburgh—1121, 1125, 1129

TENNESSEE

University of Tennessee—1095, 1115, 1116, 1118, 1141
Vanderbilt University—1106, 1110

NECROLOGY

Name	*Born*	*Died*	*Address*
Andrews, Harriet E.		July 21, 1957	Rochester School Rochester, New York
Barnes, Harvey Buxton	June 12, 1901	January 12, 1958	Western Pennsylvania School for the Deaf
Bateman, George	April 19, 1875	January 14, 1955	Halifax School for the Deaf Halifax, N. S.
Blankenship, Robert Atwell		July 2, 1954	Virginia School for the Deaf Staunton, Va.
Brill, Tobias		July 21, 1957	New Jersey School West Trenton, N. J.
Constantia, Sister M.		July 16, 1957	St. Mary's School Buffalo, New York
Coolidge, Grace Goodhue	1879	July 8, 1957	Clarke School Northampton, Mass.
Christmas, Jeannette J.		May 3, 1957	Pennsylvania School Mt. Airy, Pennsylvania
Cryder, Helen		November 19, 1957	Kennedy School Dayton, Ohio
Davis, W. H.	1874	April 24, 1954	Texas School Austin, Texas
Day, Mrs. Ellen Lyle	December 30, 1868	March 7, 1958	Gallaudet College and the Missouri School for the Deaf
Fay, Helen	October 31, 1881	April 22, 1957	Kendall School Washington, D. C.
Hauberg, Margaret	1869	December 6, 1957	Louisiana School, Arkansas School and the West Virginia School
Hoge, Leslie		February 10, 1958	Kansas School for the Deaf Olathe, Kansas

Name	*Born*	*Died*	*Address*
Kepler, Adele M.	September 29, 1890	January 28, 1957	Illinois School for the Deaf Jacksonville
Murphy, James W.		September, 1954	Halifax School for the Deaf Halifax, N. S.
Ritzert, Sister Rose Gertrude		August 30, 1957	St. Mary's School Buffalo, New York
Roberts, Arthur L.	August 9, 1881	November 3, 1957	National Fraternal Society of the Deaf
St. Amant, Mrs. Zilphia Odom	February 26, 1893	December 27, 1956	Louisiana School for the Deaf Baton Rouge, Louisiana
Stovall, Mrs. Mary C.	April 1, 1900	April 25, 1957	Mississippi School Jackson, Mississippi
Weingarten, Mrs. Jessie B.	May, 1895	August, 1957	McKinley School Pasadena, California
Wood, Mrs. Hattie L.	March 24, 1893	October 18, 1955	Gallaudet Day School St. Louis, Missouri
Wright, Alexander S.	December 21, 1887	May 31, 1957	Colorado School Colorado Springs, Colo.

TEACHER TRAINING CENTERS

Centers Granting College Degrees or College Hours of Credit

Name & Location of Teacher Training Center	Telephone Number	Date of Founding	Name of Director of Teacher Trng. Center	University or College Affiliation	Practice Teaching Center	Graduating Span in Practice School
Arkansas *School for the Deaf, Little Rock, Ark.	Tr. 2-0236	1952	Roy G. Parks, M.A.	University of Arkansas	Ark. School for Deaf	Preschool & 11 grades
California San Francisco State College, 1600 Holloway Ave., San Francisco 27			Priscilla Pittenger, Ed. D. Leo F. Cain, Ph.D.	San Francisco State Col.	Day School, Oakland, Cal. School for the Deaf Berkeley	
*John Tracy Clinic, 806 W. Adams St., Los Angeles	RI 8-5481	1951	Edgar L. Lowell, Ph.D.	University of Southern California	John Tracy Clinic Hyde Park Day School	Preschool & Grades 1–6
Los Angeles State College of Applied Arts and Sciences	CA 5-5621	1951	Francis E. Lord, Ph.D. Patricia Stafford, M.A.	Los Angeles State College of Applied Arts and Sciences	Mary E. Bennett, Los Angeles Calif. School for the Deaf, Riverside	Nursery & Grades 1–6 Preschool & Grades 1–12
District of Columbia *Graduate Dept. of Ed., Gallaudet College, Washington 2, D. C.	LI 7-7200	1864[1] 1891[2]	John A. Gough, M.A.	Gallaudet College	Kendall School	Primary & Grades 1–9
Illinois Illinois State Normal University	38211	1943	Rose E. Parker, Ph.D.	Illinois State Normal University	Fairchild Hall of Social Ed.	Preschool Grades 1–8
MacMurray College, Jacksonville, Ill.	Chestnut 5-6151	1953	Delilah Newell, M.S., Act. Coor.	MacMurray College	Illinois School for the Deaf	Preschool Grades 1–9
Northwestern University, Evanston, Ill.			Helmer R. Myklebust, Ed.D. Anna M. Mulholland, M.Ed.	Northwestern University	Clinic Class	
Loyola University, Chicago, Ill.			Marian Quinn, M.A.	Loyola University	Local Day Schools for the Deaf	
University of Illinois, Urbana, Ill.	7-6611	1944	Eloise Kennedy, M.A. Samuel Kirk, Ph.D.	University of Illinois	Illinois School for Deaf and Champaign Day School	Preschool & Grades 1–9
Iowa *Iowa School for the Deaf, Council Bluffs, Ia.	5549	1936	C. Joseph Giangreco, M.A., Dip. in Adm.	State Univ. of Iowa, Iowa City, Ia.	Iowa School for the Deaf	Preschool Grades 1–8
Kansas *Kansas School for the Deaf—Olathe University of Kansas, Medical Center Kansas City, Kans.	TA 2-5252	1952	June Miller, M.A.	Univ. of Kansas, Lawrence, Kans.	Kansas School for the Deaf, Olathe, and Preschool for Deaf, Medical Center K. C. K.	Preschool Grades 1–9
Massachusetts *Clarke School for the Deaf, Round Hill, Northampton, Mass.	JU 4-3450	1892	George T. Pratt, M.Ed., L.H.D.	Smith College, University of Massachusetts Syracuse University	Clarke School	Preschool Grades 1–8
Perkins School for the Blind, Deaf-blind Watertown, Mass.	WA 4-3434	1955	Daniel Burns, M.A., M.S.	Boston University	Perkins School for the Blind, Deaf-Blind Horace Mann School	Preschool Grades 1–12

[1] For deaf teachers [2] For hearing teachers

Name & Location of Teacher Training Center	Present Enrollment in Practice School	Present Number of Teaching Personnel in Practice School	Present Number of Teacher Personnel in Training School	Total Number of Pupils Graduating from Practice Teaching School	Total Number of Teachers Graduating from Training Center	Total Trainees Finishing in 1958	Degrees Granted	Does completion of studies automatically grant trainees a degree?	Requirements	
									Years of College	Hours of Ed.
Arkansas *School for the Deaf, Little Rock, Ark.	250	27	3	3,184	20	2	B.S.	Yes		
California ††San Francisco State College, 1600 Holloway Ave., San Francisco 27				2,785		2	A.B. M.A.	Yes No, 30 hours gr. credit		
*John Tracy Clinic, 806 W. Adams St. Los Angeles		13	8	32	11	7	M.S.Ed. B.S.Ed.	31 units undergraduate No, 38 units graduate	Grad. 4 Undergr. 2	
††Los Angeles State College of Applied Arts and Sciences	220	27	3	1,970	60	6	A.M. A.B.	Yes No, 30 hours undergrad. cr.		
District of Columbia *Graduate Dept. of Ed., Gallaudet College, Washington, D. C.	70	19	3	2,000	400	8	M.S.Ed.	Yes	4 yrs.	18
Illinois Illinois State Normal University	15	2		1	21	3	M.S. B.S.	Yes		
MacMurray College, Jacksonville, Ill.	420	75	2	8,354	1	1	B.S. M.A.	Yes	4 yrs.	24-36
Northwestern University, Evanston, Ill.						1	M.S.	Yes		
Loyola University, Chicago, Ill.							M.A.	Yes		
University of Illinois, Urbana, Ill.	Day Cl. 35 Res. Sch. 400	Day Cl. 5 Res. Sch. 68	2	Res. Sch. 8,354	50	2	A.B. M.A.	Yes	0	0
Iowa *Iowa School for the Deaf, Council Bluffs, Ia.	310	50	5	4,550	111	8		No, 28 sem. hrs.	2 yrs.	20
Kansas *Kansas School for the Deaf, Olathe, Kan. University of Kansas Medical Center Kansas City, Kans.	231	35	7	2,623	13	6	M.S.	Yes	4 yrs.	18
Massachusetts *Clarke School for the Deaf, Round Hill, Northampton, Mass.	164	35	12	1,702	557	11	M.A. M.S.	No, 30 hours graduate cr.	4 yrs.	0
Perkins School for the Blind, Deaf-blind Watertown, Mass.	375	120	8		6	7††	M.Ed. Ed.D.	No, 30 hours of credit	4 yrs.	0

[1] For deaf teachers

[2] For hearing teachers

TEACHER TRAINING CENTERS

Centers Granting College Degrees or College Hours of Credit

Name & Location of Teacher Training Center	Telephone Number	Date of Founding	Name of Director of Teacher Trng. Center	University or College Affiliation	Practice Teaching Center	Graduating Span in Practice School
Michigan Horace H. Rackham School of Sp. Ed., Ypsilanti, Mich.		1925	Morvin A. Wirtz, Ed.D.	Eastern Michigan College	Rackham School & Day Classes	Preschool Grades 1–6
*Wayne State University, Detroit, Mich.	TE 1-1450	1904	John J. Lee, Ph.D. John W. Tenney, Ph.D. John Gaeth, Ph.D.	Wayne State University	Day School, Detroit Evangel. Luth. Sch.	Preschool Grades 1–9
Missouri *Central Institute for the Deaf, 818 S. Kingshighway, St. Louis	Olive 2-3200	1916	S. Richard Silverman, Ph.D.	Washington University	Central Institute	Preschool Grades 1–8
New Jersey New Jersey School for the Deaf, W. Trenton	EX 6-1551	1955	Charles M. Jochem, M.A.	N. J. St. Teachers College, Trenton	N. J. Sch. for the Deaf	Nursery Grades 1–12
New York *Lexington School Teacher Preparation Course, 904 Lexington Ave., New York 21, N. Y.	TR 9-8100	1906	Clarence D. O'Connor, M.A., L.H.D., Mildred Groht, Pd.D.	Teachers College, Columbia University	Lexington School	Preschool Grades 1–10
*St. Mary's School for the Deaf, and U. of Buffalo, 2253 Main St., Buffalo 14, N. Y.	UN 3810	1937	Sister Rose Gertrude, Ph.D.	University of Buffalo	St. Mary's School	Preschool Grades 1–12
Syracuse Univ., Special Education Bldg., 805 S. Crouse Ave., Syracuse 10, N. Y.		1947	Louis M. DiCarlo, Ed.D.	Syracuse University	Nursery School	
Hunter College, 695 Park Ave., New York 21, N. Y.	TR 9-1335	1953	Elena D. Gall, Ed.D.	Hunter College	Hunter Col. Dem. Sch.	Preschool Grades 1–12
North Carolina *N. C. School for the Deaf	34	1894	Ben E. Hoffmeyer, M.A.	Appalachian State Teachers College and Lenoir Rhyme College, Hickory, N. C.	N. C. Sch. for the Deaf	Preschool Grades 1–12
Ohio Kent State University, Kent, O.			Edna R. Oswalt, Ph.D. Rachel D. Davies, M.A., Ed.D.	Kent State University	Day School, Akron Ohio Dem. Class, Kent Univ.	
Oklahoma Oklahoma College for Women, Chickasha,			John A. Morris	Oklahoma College for Women	Jane Brooks School for Deaf	
Univ. of Oklahoma, School of Medicine, Speech & Hearing Center, 800 E. 13 St. Oklahoma City, Oklahoma	RE 6-1511	1947	Mrs. Helen Walcher John W. Keys, Ph.D.	Univ. of Oklahoma, Norman	Sch. for the Deaf in the Clinic	Preschool Grades 1–5
Pennsylvania Temple University, Philadelphia, Pa.			Murray M. Halford, Ph.D.	Temple University	Willis & Elizabeth Martin School for the Deaf	

Name & Location of Teacher Training Center	Present Enrollment in Practice School	Present Number of Teaching Personnel in Practice School	Present Number of Teacher Personnel in Training School	Total Number of Pupils Graduating from Practice Teaching School	Total Number of Teachers Graduating from Training Center	Total Trainees Finishing in 1958	Degrees Granted	Does completion of studies automatically grant trainees a degree?	Requirements	
									Years of College	Hours of Ed.
Michigan ††Horace H. Rackham School of Sp. Ed., Ypsilanti, Mich.	90	5	9			12	M.A. B.S.	Yes	0	0
*Wayne State University, Detroit, Mich.	450	45	6	888		1	B.S., A.B. M.Ed. Ed.D.	Yes		
Missouri *Central Institute for the Deaf, 818 S. Kingshighway, St. Louis	165 1700 clinic	35	10	2,603	415	14	A.B., M.S., B.S., M.A.	No, 64 hours credit	2 yrs. 4 yrs.	6
New Jersey New Jersey School for the Deaf, W. Trenton	329	36	5	1,850	6	2	M.A.	No, 18 credit hrs.	4 yrs.	0
New York *Lexington School Teacher Preparation Course, 904 Lexington Ave., New York 21, N. Y.	237	36	14	5,524	510	13	M.A.	Yes, 32 graduate credit hrs.	4 yrs.	0
*St. Mary's School for the Deaf, and U. of Buffalo, 2253 Main St., Buffalo 14, N. Y.	300	48	9	2,471	130	4	M.Ed.	No, 28 hours gr. credit	4 yrs.	78
Syracuse Univ., Hear. & Sp. Center, 817 Univ. Ave., Syracuse 10, N. Y.		2	6		18		B.S. M.S.	Yes	2 yrs.	30
Hunter College, 695 Park Ave., New York 21, N. Y.	120	17	16		30		M.S. M.A.	No, 30 hrs. gr. credit		
North Carolina *N. C. School for the Deaf	460	70	4	4,773	201	8	B.S.	No, 32 hours credit		
Ohio Kent State University, Kent, O.						5	B.S.	Yes		
Oklahoma Oklahoma College for Women, Chickasha, Oklahoma							B.S.	Yes		
Univ of Oklahoma, School of Medicine, Speech & Hearing Center, 800 E. 13 St Oklahoma City, Oklahoma	39	6	8	57	20	5	A.B. M.A.	No, 60 hours		
Pennsylvania Temple University, Philadelphia, Pa.				1,513			B.S. M.Ed.	No 30 hours		

TEACHER TRAINING CENTERS

Centers Granting College Degrees or College Hours of Credit

Name & Location of Teacher Training Center	Telephone Number	Date of Founding	Name of Director of Teacher Trng. Center	University or College Affiliation	Practice Teaching Center	Graduating Span in Practice School
*Western Penn. School, Edgewood, Pittsburgh 18, Pa.	FR 1-7000	1926	Sam. B. Craig, M.A., Litt.D.	University of Pittsburgh	West Penna. School	Preschool Grades 1-9
DePaul Institute, Pittsburgh, Penna.			Rev. Thomas R. Bartley, M.Ed.	Duquesne University	DePaul Inst. Public Schools	
South Carolina *Teacher Training Department, S. C. School for the Deaf, Spartansburg, S. C.	3-4377	1949	N. F. Walker, M.A.	Converse College	South Carolina School	Primary Grades 1-10
South Dakota *Augustana College, Sioux Falls, S. D.	4-6931	1953	Richard W. Flint, M.S.	Augustana College	South Dakota School for the Deaf	Preschool Grades 1-12
Tennessee *Tennessee School for the Deaf	4-3053	1938	N. E. Fitzgerald, M.S.	University of Tennessee	Tenn. Sch. for the Deaf	Preschool Grades 1-10
Texas Texas State Coll. for Women, Denton, Tex.			Kennon H. Shank, Ph.D.	Texas State College for Women	Dallas Pilot Inst. for the Deaf	
University of Houston, Houston, Texas	CA 4-1681	1934	W. D. D. McNeill, Ph.D. Audrey Hicks, M.A.	University of Houston	Houston Public Schools	Preschool Grades 1-10
Washington Washington School for the Deaf	OX 3-6732	1950	Virgil W. Epperson, B.A.	Lewis and Clarke College	Washington State School for the Deaf	Primary Grades 1-10
West Virginia West Virginia Schools for the Deaf & Blind, Romney, W. Va.	37	1954	Hugo F. Schunhoff, Ed.D.	Shepherd College	W. Va. Schools for the Deaf and Blind	Primary Grades 1-10
Wisconsin *University of Wisconsin—Milwaukee	Woodruff 2-2410	1913	Alice Streng, M.A.	University of Wisconsin—Milwaukee	Neeskara-Binner School Lincoln-Binner School Atwater School	Preschool Grades 1-12

Name & Location of Teacher Training Center	Present Enrollment in Practice School	Present Number of Teaching Personnel in Practice School	Present Number of Teacher Personnel in Training School	Total Number of Pupils Graduating from Practice Teaching School	Total Number of Teachers Graduating from Training Center	Total Trainees Finishing in 1958	Degrees Granted	Does completion of studies automatically grant trainees a degree?	Requirements	
									Years of College	Hours of Ed
*Western Penn. School, Edgewood, Pittsburgh 18, Pa.	414	44	10	4,662	197	2	M.A.	No	4 yrs.	15
*DePaul Institute, Pittsburgh, Penna.							B.S. M.S.	No, None		
South Carolina *Teacher Training Department, S. C. School for the Deaf, Spartansburg, S. C.	139	17	7	1,265	34	4	A.B. B.S.	No, 26 semester hours	2 yrs.	
South Dakota *Augustana College, Sioux Falls, S. D.	96	15	3	945		5	A.B., B.S.	Yes	0	0
Tennessee *Tennessee School for the Deaf	407	55	10	3,298	18		B.S. M.S.	Yes	2 yrs. 4 yrs.	Varies Varies
Texas Texas State Coll. for Women, Denton, Tex.				123			B.S. A.B. M.A.	No 21 semester hours		
University of Houston, Houston, Texas	90	14	5		12		B.S. M.Ed. Ed.D.	Yes, undergraduate No, graduate		
Washington Washington School for the Deaf	245			1,000		8	A.B.	No, 32 semester hours		
West Virginia West Virginia Schools for the Deaf & Blind, Romney, W. Va.	220	42	6	2,161				No, 26 semester hours		
Wisconsin *University of Wisconsin, Milwaukee	150	23	1		384	5	B.S. M.S.	Yes		

Total: 38 Centers

In regular training	119
† In-service training	26
†† Teachers for Deaf-Blind	7
Total Number of Teachers in Training in the United States	152

*Approved Training Centers by the Conference of Executives of American Schools for the Deaf
††(Provisional) Approved Training Center by the Conference of Executives of American Schools for the Deaf

TEACHERS IN TRAINING

Completing Course of Study in 1958
Centers Granting Degrees or Hours of Credit

Arkansas

**University of Arkansas*
(Arkansas School for the Deaf)

Anna Mae Miller
Stanley M. Smith

California

**University of Southern California*
(The John Tracy Clinic, Hyde Park Day School, Los Angeles)

Barbara Bartee
Starla Coffee
Elaine Erickson
Ann Hayes
Ruth Massey
Barbara Stearns
Vivian Stedry

***Los Angeles State College of Applied Arts and Sciences*
(Mary E. Bennett School, Los Angeles)

Mrs. Arlene Crawford
Mrs. Myrtle Hardy
Dorothy Kirk
Gene Renck
Donald Sacks
Benjamin Wolf

***San Francisco State College*
(California School for the Deaf, Berkeley, Gough School, Oakland)

John Aronovici
Joan Dickerson

District of Columbia

**Gallaudet College, Washington 2, D.C.*
(The Kendall School)

William Craig
Gary Curtis
Khogendra Nath Das
James Little
Elizabeth Mueller
Natesh Rathna
Mary Jane Sullivan
Laura A. Wilber

Illinois

University of Illinois, Urbana
(Illinois School for the Deaf; Col. Wolfe School, Champaign)

Geraldine Bowser
Barbara Burr
Jeanette Czyz

MacMurray College, Jacksonville
(Illinois School for the Deaf)

Agnes Carson

Northwestern University, Evanston
(Clinic Classes)

Barbara Dunbar

Iowa

**State University of Iowa and University of Omaha*
(Iowa School for the Deaf)

Belle Bebensee
Marjorie Bigley
Paul Culton
Roberta Foster
Muriel Green
Wyman Howard
Fern Phelps
Julie Robinson

Kansas

**Kansas School for the Deaf and the *University of Kansas Medical Center*
(Kansas School for the Deaf, Olathe, Preschool Class for Deaf in Medical Center)

William Blea
Fern Callahan
Grace Mary Gregg
John Gonzalles
Alexander V. Masucci
Sally Lou Smith

Massachusetts

**Clarke School, Northampton*
(Smith College, Univ. of Massachusetts, Syracuse Univ.)

Nancy Munoz Aparo
Elisabeth Ann Dodson
Virginia Foley
Pamelia Jones
Patricia London
Sandra Love
Marjana Pavlic
Floyd Rogers
Beverly Rosenthal
Wolford Weiner
Joan Yabusaki

Boston University
(Horace Mann School Perkins School for Blind)

Ruth Kesselman
Mrs. Percy Mae Mathis
Kathleen McCredie
Francis W. Mullin
Doris Richardson
Nancy Robbins
Paul P. Starkovich

Michigan

**Wayne State University*
(Day School, Detroit)

Mrs. Marlene Pikula

Missouri

**Central Institute for the Deaf*
(Washington University, St. Louis)

Ester Droguett Cuevas
Jean D'Oench
Avigail Glickman
Stella Valenzuela Hermosilla
Lois Ann Hovious
Theodora Litner
Melvin R. Ladson
Marilyn Martin
Lois Jean Moog
Miriam Mueller
Beatrice Rosas y de Mendizabal
Nancy Scharff
Jane Heidenberg Spilker
Wineta Steensma

New Jersey

New Jersey School for the Deaf
(Trenton State Teachers College)

Mrs. Ruth Akroyd
Mrs. Jean Brady

New York

**Lexington School*
(Teachers College, Columbia University)

Alice Benjamin
Sandra Boley
Tony Christopulos
Charlotte Donovan
Helen Hamill
Nancy Keim
Joan A. Melin
Reid C. Miller
Kathryn O'Connor
Maria Lucia Pedrosa
Roxanne Talley
Rosemary Uhlik
Sara Weinberg

**St. Mary's School for the Deaf, Buffalo, N. Y.*
(University of Buffalo)

Sister Francis de Sales
Sister Mary Anthony
Miss Elizabeth Gudd
Mr. Charles Bunker, A.B.

North Carolina

**North Carolina School for the Deaf*
(Appalachian State Teachers College, Boone)

Martha Lou Dickens
Carolyn Page Erwin
Vivian S. Hollingsworth
John Daniel Misenheimer
Mrs. Mary D. Parrish
Barbara Jane Smith
Mrs. Ann Butler Walton
Mrs. Sarah W. Whitley

Ohio

Kent State University

Maag Faith
Doty Marilyn
McCrae Susa
Robinette Claudia
Lovesay Elaine

Oklahoma

University of Oklahoma
(Classes for the Deaf in the Clinic)

Mrs. Mary Kay Bullard
Mrs. Dena Clary
Wanda Countryman
Sudy Shugart
Jo Anne Walters

Pennsylvania

**The University of Pittsburgh*
(Western Pennsylvania School for the Deaf)

Gertrude Ludovico
Ann Scott

South Carolina

**Converse College*
(South Carolina School for the Deaf and Blind)

Eleanor Brown
Sally Gignilliat
Mary Jane May
Corrie Jean Miller

South Dakota

**Augustana College*
(South Dakota School for the Deaf)

Mrs. Virginia Cone
Sally Pagel Foss
Solveig Jensen
Carolyn Smith
Beverly Young

Washington

Washington School for the Deaf
(Lewis and Clarke College)

Martha Berhow
Henry Brelje
Doris Dahlquist
Mildred Donaldson
Marlene Eichmeier
Lois McMillan
Patrick Lawless
Despena Varkados

Wisconsin

**University of Wisconsin, Milwaukee*
(Atwater School, Shorewood; Lincoln High & Neeskara-Binner; Milwaukee)

Janet Hagen
JoAnn Marchant
Nancy Ross
Doris Schuh
JoAnn Stewart

---

* Approved Training Centers by The Conference of Executives of American Schools for the Deaf.

** (Provisional) Approved Training Centers by the Conference of Executives of American Schools for the Deaf.

Speech and Hearing Clinics in Colleges and Universities in the United States and Canada, 1957–1958

College or University	Location	Director	Number on Prof. Staff: Part Time	Number on Prof. Staff: Full Time	Type of Clinic: Speech & Hearing	Type of Clinic: Audiological	Type of Clinic: Mobile Speech & Hearing	Type of Clinic: Hearing Aid	Type of Clinic: Medical (Otological)	Services Offered: Hearing Tests	Services Offered: Hearing Aid Selection	Services Offered: Otological Examination	Services Offered: Auditory Training	Services Offered: Speech Training	Services Offered: Speechreading	Services Offered: Social Service	Services Offered: Vocational Counseling	Services Offered: Job Placement	Services Offered: Social Program	Services Offered: Services for Parents of Preschool Children	Services Offered: Services for Deaf and/or Hard of Hearing Adults	Services Offered: Services for Deaf and/or Hard of Hearing Children	Case Load*: Individual Deaf or Hard of Hearing Children Served in 1956	Case Load*: Individual Deaf or Hard of Hearing Adults Served in 1956	Teacher Training Program: Winter Season	Teacher Training Program: Summer Season	Director in Charge of Program
Alabama																											
Alabama College	Montevalo	Laura F. Wright, Ph.D.		2	x					x			x	x	x		x						5		x	x	Sara M. Ivey, Ph.D.
Alabama Polytechnic Institute	Auburn	J. Buckminster Ranney, Ph.D.		2	x					x				x	x					x		x		100	x	x	
Florence State Teachers College	Florence	Edward E. Matis, M.A.		1	x					x			x	x	x					x			5				
The Medical College of Alabama	Birmingham	Robert Roach, Ph.D.	1	4	x	x		x	x	x	x	x	x	x	x					x	x	x					
*University of Alabama	Tuscaloosa	Dr. Ollie L. Backus			x					x	x	x	x	x	x	x	x		x	x		x	24	12	x	x	
Arizona																											
*Arizona State College	Tempe	Dr. Robert M. Plummer			x					x				x													
*University of Arizona	Tucson	Dr. Klonda Lynn			x					x			x	x											x	x	
Arkansas																											
Arkansas State Teachers College	Conway	Mary K. Sands, Ph.D.			x					x			x	x						x	x	x			x	x	Mary K. Sands, Ph.D.
*Henderson State Teachers College	Arkadelphia	Kelmer D. Baxter M.A.	1	1	x					x			x	x	x										x	x	
University of Arkansas	Fayetteville	Mrs. R. C. Pfeifer, M.A.		1	x					x			x	x	x					x	x	x			x		
Harding College	Searcy	Richard W. Walker, M.A.	1		x					x			x	x			x	x									Leonard Lewis, Ed.D.
California																											
Chico State College	Chico	Arthur L. Solomon, M.A.	4	1	x					x			x	x	x					x	x	x	6	4	x	x	Arthur L. Solomon
College of the Pacific	Stockton	Howard L. Runion, Ph.D.	1	1	x	x		x		x	x		x	x	x	x				x	x	x	37	26	x	x	James H. Egbert, Ph.D.
Los Angeles State College	Los Angeles	Robert L. Douglass, Ph.D.		6	x	x		x		x	x		x	x	x						x	x	25	10	x	x	F. E. Lord
San Francisco State College	San Francisco	Gordon M. Low, Ph.D., Leon Lassers, Ph.D		2	x					x	x		x	x	x								20		x	x	Dr. Leon Lassers, Priscilla Pittinger, Ed.D.
San Jose State College	San Jose	Ward Rasmus, Ph.D.		5	x			x		x			x	x	x					x	x	x	10	12	x	x	Ward Ramus
*Santa Barbara College	Santa Barbara	Edwin R. Scholl, Ph.D.	1	1	x					x				x												x	Edwin R. Scholl
*Stanford University	Stanford	Dr. Virgil A. Anderson	2	3	x					x			x	x	x					x	x	x	29	22	x	x	

San Jose State College	San Jose	Ward Rasmus, Ph.D.		5	x			x		x			x	x	x					x	x	x	10	12	x	x			Ed.D.
*Santa Barbara College	Santa Barbara	Edwin R. Scholl, Ph.D.	1	1	x					x				x												x			Ward Ramus
*Stanford University	Stanford	Dr. Virgil A. Anderson	2	3	x					x			x	x	x					x	x	x	29	22	x	x			Edwin R. Scholl
University of Southern California	Los Angeles	V. P. Garwood, Ph.D. (Hearing) W. H. Perkins, Ph.D. (Speech)	12	2	x					x			x	x	x					x	x	x				x	x		Dr. V. P. Garwood
College of Marin	Kentfield	LaVerne Schmidt, B.S.	1												x														
University of Redlands	Redlands	William R. Parker, Ph.D.	1	1	x	x		x		x	x		x	x	x					x	x	x	25	7	x	x			Alfred Larr, Ph.D.
Whittier College	Whittier	Lester L. Harris, Ph.D.		1	x					x			x	x	x					x		x	15	3	x	x			Lester L. Harris, Ph.D.
COLORADO																													
University of Denver	Denver	Harold K Brasell, Ph.D.	8	7	x	x		x		x	x		x	x	x					x	x	x	300	720	x	x			Ruth M. Clark, Ph.D., Marion D. Downs, M.A.
*University of Colorado	Boulder	Milton Valentine, M.A.			x					x			x	x	x								1	2	x	x			
*Colorado State College	Greeley	Verne Ahlberg, M.A.	1	2	x					x			x	x	x							x	15	3	x	x			Verne Ahlberg, M.A.
CONNECTICUT																													
*University of Connecticut	Storrs	Robert F. Hejna, Ph.D.	1	2	x					x			x	x	x					x	x	x	4	7	x				R. F. Hejna, Ph.D.
Yale University, School of Medicine	New Haven (789 Howard Ave.)	Harris J. Pomerantz, M.S.	3	2	x	x		x	x	x	x	x	x	x	x	x				x	x	x							
DELAWARE																													
*University of Delaware	Newark	Ray E. Keesey, Ph.D.			x					x				x												x			
DISTRICT OF COLUMBIA																													
Catholic University	Washington	Rev. James H. Loughery, Ph.D.		3	x					x			x	x	x							x	6	2	x	x			
Gallaudet College	Washington	Robert Frisina, Ph.D.	1	5	x					x			x	x	x		x	x	x		x	x	80	250	x	x			John Gough, M.A.
*The George Washington University	Washington	Dr. Calvin Pettit	3	2	x					x				x						x				100	x	x			Calvin Pettit
FLORIDA																													
*Florida State University	Tallahassee	L. L. Schendel, M.A.	6	2	x					x			x	x	x					x	x	x	50	30	x	x			L. L. Schendel
University of Florida	Gainesville	Dr. McKenzie W. Buck	3	4	x					x	x		x	x	x	x				x	x	x	192	96	x	x			Dr. Don Harrington
*University of Miami	Coral Gables	W. L. Shea, M.A.		2	x	x				x				x	x					x	x	x	15	10	x	x			C. Raymond Van Dusen, D.Sc.
GEORGIA																													
University of Georgia	Athens	Stanley Ainsworth, Ph.D.	1	2	x					x			x	x	x					x	x	x	75	20	x	x			S. Ainsworth, Ph.D.
*Emory University, Junior League School for Speech Correction, Inc.	Atlanta	Dr. Claude S. Hayes	1	20	x	x		x	x	x	x		x	x	x					x	x	x	210	250	x	x			
IDAHO																													
Idaho State College	Pocatello	Charlotte E. Cleeland, Ph.D.		2	x					x			x	x	x					x	x	x	2	5	x	x			C. E. Cleeland
Ricks College	Rexburg	Aaron A. Roylance, M.F.A.	1		x					x				x	x						x	x							
ILLINOIS																													
*Bradley University	Peoria	Dr. Clare K. Mawhinney	2	3	x					x			x	x	x						x	x				x	x		Mrs. B. Tuell, M.A.
College of St. Francis	Joliet	Sister M. Clare Edward, M.A.	1	1	x					x			x	x	x					x			9	21	x			Str. M. Clare Edward
Eastern Illinois State College	Charleston	Wayne L. Thurman, Ph.D.		2	x	x				x				x	x								4	5	x	x			W. L. Thurman
Elmhurst College	Elmhurst	Frances E. Lohr, M.A.	1	1	x								x	x	x								3	2					
*Illinois State Normal University	Normal	Rose E. Parker				x		x		x	x		x	x	x					x	x	x							
†MacMurray College	Jacksonville	Delilah Newell	3	1																						x	x		Delilah Newell
Mundelein College for Women	Chicago	Sister Mary Carmelia	1											x												x			
*Northern Ill. State Teachers College	De Kalb	James W. Curtiss, M.A.		3	x					x	x		x	x	x	x	x			x	x	x	50	30	x	x			Romeo Zulauf, Ed.D.

† Affiliated with Illinois School for the Deaf.

Speech and Hearing Clinics in Colleges and Universities in the United States and Canada, 1957–1958—Continued

College or University	Location	Director	Number on Prof. Staff: Part Time	Number on Prof. Staff: Full Time	Type of Clinic: Speech & Hearing	Type of Clinic: Audiological	Type of Clinic: Mobile Speech & Hearing	Type of Clinic: Hearing Aid	Type of Clinic: Medical (Otological)	Services Offered: Hearing Tests	Services Offered: Hearing Aid Selection	Services Offered: Otological Examination	Services Offered: Auditory Training	Services Offered: Speech Training	Services Offered: Speechreading	Services Offered: Social Service	Services Offered: Vocational Counseling	Services Offered: Job Placement	Services Offered: Social Program	Services Offered: Services for Parents of Preschool Children	Services Offered: Services for Deaf and/or Hard of Hearing Adults	Services Offered: Services for Deaf and/or Hard of Hearing Children	Case Load*: Individual Deaf or Hard of Hearing Children Served in 1956	Case Load*: Individual Deaf or Hard of Hearing Adults Served in 1956	Teacher Training Program: Winter Season	Teacher Training Program: Summer Season	Director in Charge of Program
Northwestern U. Sch. of Med.	Chicago	Raymond Carhart, Ph.D.	8	6		x			x	x	x	x			x	x					x	x	27	386			
Northwestern University	Evanston	Ray Carhart, Ph.D.	13	8	x	x		x		x	x		x	x	x		x			x	x	x			x	x	H. R. Myklebust, Ed.D.
Rockford College	Rockford	Dr. Atwood Hudson			x					x			x	x	x					x	x	x	10	29	x	x	M. F. Berry, Ph.D.
Southern Illinois University	Carbondale	Dr. I. P. Brackett	8	5	x	x		x		x	x		x	x	x					x	x	x	30	10	x	x	I. P. Brackett, Ph.D
*University of Chicago, Sch of Med.	Chicago	Dr. R. F. Naunton & Joseph Wepman, Ph.D.			x	x		x	x	x	x	x		x		x											
*University of Illinois	Urbana	Dr. Severina E. Nelson	7	6	x									x	x			x		x	x	x	5	8	x	x	
University of Illinois, College of Medicine**	Chicago (904 W. Adams St.)	Charles Lightfoot, Ph.D.	5	5	x	x		x	x	x	x	x		x		x											
Indiana																											
Ball State Teachers College	Muncie	Alan W. Huckleberry, Ed.D.	3	3	x	x		x		x	x		x	x	x		x	x		x	x	x			x	x	Roma Thiry, M.A., R. Hoops, M.S.
Indiana University Medical Center	Indianapolis	Francis L. Sonday, Ph.D., Carl W. Fuller, M.A., and James C. Shanks, Ph.D.		6	x	x		x		x	x		x	x	x	x				x	x	x					
*Indiana University	Bloomington	Dr. Robert Milisen	7	7	x	x		x		x	x		x	x	x					x	x	x	150	75	x	x	
*Indiana State Teachers College	Terre Haute	Dr. Rutherford B. Parker			x	x		x		x	x			x	x		x					x		20	x	x	
Purdue University	Lafayette	Dr. Mack D. Steer	15	5	x	x	x	x		x	x		x	x	x	x	x			x	x	x	42	89	x	x	M. D. Steer
Iowa																											
*Clarke College	Dubuque	Sister M. Xavier, M.A.													x			x	x						x		
Iowa State Teachers College	Cedar Falls	David Williams, Ph.D.		2	x					x			x	x	x						x	x	13	9	x	x	D. Williams, Ph.D.
State University of Iowa	Iowa City	James F. Curtis, Ph.D.		7	x					x			x	x	x	x					x	x	20	15	x	x	
Grinnell College	Grinnell	Velma B. Hiser, M.A.		1	x					x			x	x	x					x	x	x	3		x		J. C. Williams, Jr., Ph.D.
Kansas																											
Ft. Hays Kansas State College	Hays	Geneva Herndon, Ph.D.	1	1	x					x				x	x						x				x	x	Geneva Herndon, Ph.D.
			1	2	x					x			x	x						x		x		10	x	x	Finis M. Green, Ph.D.

* See also Dept. of Otolaryngology and Oral Surgery, Iowa State Services for Crippled Children, Iowa Hospital School, Div. of Child Welfare, St. Dept. Social Works.

** Also provides service for the Illinois Eye and Ear Infirmary and for the University of Illinois Research and Educational Hospital

Ph.D.																											

* See also Dept. of Otolaryngology and Oral Surgery, Iowa State Services for Crippled Children, Iowa Hospital School, Div. of Child Welfare, St. Dept. Social Works.

** Also provides service for the Illinois Eye and Ear Infirmary and for the University of Illinois Research and Educational Hospital

KANSAS																											
Ft. Hays Kansas State College	Hays	Geneva Herndon, Ph.D.	1	1	x				x				x	x					x				x	x	Geneva Herndon, Ph.D.
Kansas State College	Manhattan	A. W. Knox, M.A.	1	2	x				x		x	x				x		x			10	x	x	Finis M. Green, Ph.D.
University of Kansas	Lawrence	Margaret C. Byrne, Ph.D.		3	x				x		x	x	x									x	x	M. C. Byrne, Ph.D.
University of Kansas, Med. Center	Kansas City	June Miller, M.A.		6	x	x		x	x	x	x	x	x	x			x	x	x	16	8	x	x	June Miller, M.A.
University of Wichita	Wichita	Martin F. Palmer, Sc.D.	7	21	x	x		x		x	x		x	x	x	x		x	x	x	160	140	x	x	Martin Palmer
KENTUCKY																											
*University of Kentucky	Lexington	Frank Kodman, Jr., Ph.D.	5	2		x		x		x	x		x	x	x			x	x	x	400	400	x	x	Frank Kodman, Ph.D.
LOUISIANA																											
*Louisiana State University	Baton Rouge	Dr. C. C. Brong		2	x	x		x		x	x		x	x	x			x	x	x	5	4	x	x	C. Brong
*Southeastern Louisiana College	Hammond	John E. Robinson			x	x	x			x				x	x	x	x	x					x	x	
Southwestern Louisiana Institute	Lafayette	H. Waldo Wasson, M.A.	2	1	x	x				x			x	x	x				x	x	6	3	x	x	H. W. Wasson
*Louisiana Polytechnic Institute	Ruston	Mrs. Louise L. Brooks, M.A.		1	x	x				x			x	x	x			x		x	6		x	x	
Tulane University, School of Medicine	New Orleans	Dr. J. W. McLaurin & Dr. Jeannette K. Laguaite	6	2	x	x		x	x	x	x	x	x	x	x			x	x	x					
MARYLAND																											
*The Johns Hopkins University	Baltimore	Dr. William G. Hardy	1	6	x					x	x	x	x	x	x	x		x	x	x	1600	400	x		
*University of Maryland	College Park	Richard Hendricks, Ph.D.	5	4	x									x				x			5	5	x	x	Dorothy Craven, M.A.
MASSACHUSETTS																											
Boston University	Boston 15	Wilbert Pronovost, Ph.D.	3	3	x					x	x		x	x	x				x	x					
Emerson College	Boston	Catherine C. Perry, A.M.	1		x					x	x	x	x	x	x			x	x	x	20	5	x	x	Catherine C. Perry
*Winthrop Foundation, Massachusetts Eye & Ear Institute	Boston	Dr. P. E. Metzer & A. S. Feldman, M.S.				x			x	x	x	x				x									
MICHIGAN																											
*Central Michigan College of Education	Mt. Pleasant	Dr. Wilbur Moore			x					x			x	x	x							10	x	x	
*Michigan State University	East Lansing	Dr. Charles Pedrey			x	x		x		x	x		x	x	x			x	x	x			x	x	Dr. Max Nelson & Miss Lucy Moore
Eastern Michigan College	Ypsilanti	Morvin A. Wirtz, Ed.D.		9	x	x			x	x		x	x	x	x			x					x	x	Dr. Morvin A. Wirtz
University of Michigan	Ann Arbor	Harlan Bloomer, Ph.D.	1	5	x					x	x		x	x	x	x		x	x	x			x	x	
*Wayne University	Detroit	George A. Kopp, Ph.D.	8	5	x	x	x	x	x	x	x	x	x	x	x			x	x	x	108	351	x	x	
*Western Michigan College of Education	Kalamazoo	Dr. Charles Van Riper			x					x			x	x	x						2	3			
MINNESOTA																											
University of Minnesota, Duluth Branch	Duluth 5	Robert F. Pierce, Ph.D.		2	x					x	x		x	x	x			x	x	x	25	15	x		Robert F. Pierce
*University of Minnesota Medical School	Minneapolis	Frank M. Lassman, Ph.D.	2	2		x			x	x	x	x	x	x	x	x	x	x	x	x	276	552	x	x	Frank Lassman
*University of Minnesota	Minneapolis	Ernest H. Henrikson, Ph.D.	3	5	x	x				x			x	x			x		x	x	7	12	x	x	E. H. Henrikson, Ph.D.
MISSISSIPPI																											
Mississippi Southern College	Hattiesburg	Robert W. Peters, Ph.D.	1	2	x					x				x				x	x	x	15	10	x	x	R. W. Peters
University of Mississippi	University	Lucia C. Morgen, Ph.D.		1	x					x				x									x		Lucia Morgan
MISSOURI																											
Central Missouri State College	Warrensburg	Lin Welch, M.A.			x								x	x	x				x	x		4			Marion S. Schott, E.DD.
*Northeast Missouri State Teachers College	Kirksville	Andrew W. Shook, Ph.D.		1	x					x			x	x	x				x	x	1	1	x	x	A. W. Shook
*Northwest Missouri State College	Maryville	Mrs. Ruby V. Wispe			x					x				x			x	x	x	x			x	x	
*St. Louis University	St. Louis	Mrs. Mary Lou Rush		3	x					x			x	x	x				x			7		x	
*Southeast Missouri State College	Cape Girardeau	M. G. Loaberg			x					x			x	x	x								1		

Speech and Hearing Clinics in Colleges and Universities in the United States and Canada, 1957–1958—Continued

College or University	Location	Director	Number on Prof. Staff: Part Time	Number on Prof. Staff: Full Time	Type of Clinic: Speech & Hearing	Type of Clinic: Audiological	Type of Clinic: Mobile Speech & Hearing	Type of Clinic: Hearing Aid	Type of Clinic: Medical (Otological)	Services Offered: Hearing Tests	Services Offered: Hearing Aid Selection	Services Offered: Otological Examination	Services Offered: Auditory Training	Services Offered: Speech Training	Services Offered: Speechreading	Services Offered: Social Service	Services Offered: Vocational Counseling	Services Offered: Job Placement	Services Offered: Social Program	Services Offered: Services for Parents of Preschool Children	Services Offered: Services for Deaf and/or Hard of Hearing Adults	Services Offered: Services for Deaf and/or Hard of Hearing Children	Case Load*: Individual Deaf or Hard of Hearing Children Served in 1956	Case Load*: Individual Deaf or Hard of Hearing Adults Served in 1956	Teacher Training Program: Winter Season	Teacher Training Program: Summer Season	Teacher Training Program: Director in Charge of Program
University of Missouri	Columbia	Charlotte G. Wells, Ph.D.	4	1	x					x	x		x	x	x												Charlotte G. Wells
Washington University	St. Louis	Dr. S. R. Silverman			x	x				x	x	x	x	x	x						x	x			x		S. R. Silverman
MONTANA																											
*Montana State College	Bozeman	Mrs. Kay Roberts, M.A.		1	x									x	x								4		x	x	Mrs. K. Roberts, M.A.
University of Montana, Eastern Montana College of Ed.	Billings	Halvor P. Hansen, Ph.D.		1	x					x			x	x	x	x	x			x	x	x	10	5	x	x	Dr. Halvor P. Hansen
Nebraska																											
*Nebraska State Teachers College	Kearney	John McGee, M.A.	1	1	x					x			x	x	x					x	x	x	6	4	x	x	
University of Nebraska	Lincoln	John Wiley, Ph.D.		5	x					x	x		x	x	x					x	x	x	15	75	x	x	Harlan Adams, M.A.
*Univ. of Nebraska College of Medicine	Omaha 5																										
NEW JERSEY																											
*Rutgers University	New Brunswick	Anna S. Starr, Ph.D.												x			x								x	x	
*State Teachers College	Montclair	Ellen Kauffman, M.A.			x									x			x	x		x			4	4			
State Teachers College	Newark	George W. Gens, Ph.D.	5	1	x									x	x								125		x	x	G. W. Gens
NEW MEXICO																											
University of New Mexico	Albuquerque	Frederic Chreist, Ph.D.	2		x					x			x	x	x					x	x	x	10	12	x	x	Keith St. Onge, Ph.D.
NEW YORK																											
*Albany Medical College, Union University	Albany	George Lighter				x		x		x	x	x														x	
*Brooklyn College	Brooklyn	Robert West, Ph.D.	10	5	x	x		x		x	x		x	x	x		x	x	x		x	x	75	40	x	x	Dr. Robert West
State Univ. of New York, College for Teachers	Buffalo 9	Betty Gallagher, M.A.	2	2	x					x		x	x	x	x							x	8		x	x	
*New York University**	New York	Dr. H. A. Rusk & Mrs. Martha L. Taylor			x	x		x	x	x	x	x	x	x	x	x	x	x	x	x	x	x	15	40			Martha Taylor
Queen's College	Flushing, L. I.	Jon Eisenson, Ph.D.	8	3	x					x			x	x	x					x	x	x	2	10	x	x	Beatrice Jacoby, Ph.D.
*State University Teachers College	New Paltz	Dr. Perry E. Baisler			x					x			x	x													
Syracuse University	Syracuse (805 S. Crouse Ave.)	Dr. Louis M. DiCarlo	5	4	x	x		x	x	x	x	x	x	x	x	x				x	x	x			x	x	Louis M. DiCarlo

* See Central Institute for the Deaf.

** Institute of Physical Medicine and Rehabilitation, Bellevue Medical Center.

*State University Teachers College	New Paltz	Jon Eisenson, Ph.D.	8	3	x				x			x	x	x					x	x	x	2	10	x	x	Beatrice Jacoby, Ph.D.
		Dr. Perry E. Baisler			x				x			x	x													

* See Central Institute for the Deaf.
** Institute of Physical Medicine and Rehabilitation, Bellevue Medical Center.

Syracuse University	Syracuse (805 S. Crouse Ave.)	Dr. Louis M. DiCarlo	5	4	x	x		x	x	x	x	x	x	x	x				x	x	x			x	x	Louis M. DiCarlo
University of Buffalo, School of Medicine	Buffalo 14 (2183 Main)	Elmo L. Knight, M.S.	1	2	x	x		x	x	x	x	x	x	x	x					x	x	342	304			
*University of Rochester, School of Medicine	Rochester					x			x	x		x				x										
*Cornell U. Medical Center, N. Y. Hospital	New York	James A. Moore, M.D.	3	2	x	x		x	x	x	x	x	x	x	x	x			x	x	x					
*Pace College	New York	Thomas Edward Sayles, M.A.	1							x				x												
*University of Buffalo	Buffalo	Katherine F. Thorn, Ph.D.	3	1	x					x				x					x	x	x	4	6	x	x	Kath. F. Thorn, Ph.D.
*Long Island University	Brooklyn 1	Elliot Seiden, M.A.	4	1	x					x				x										x		
North Carolina																										
Duke University	Durham	Roderick Ormandy, Speech Therapist		1	x	x		x	x	x	x	x	x	x	x	x	x		x	x	x	30	15	x	x	
*East Carolina College	Greenville	Frances V. Henry, Ph.D.	2	1	x			x	x	x	x	x	x	x	x				x	x	x	32	22	x	x	J. K. Long, Ph.D.
*Wake Forest College, School of Medicine	Winston-Salem 7	J. A. Harrill				x		x	x	x	x	x													x	
North Dakota																										
Minot State Teachers College	Minot	Edna Gilbert, Ph.D.		2	x					x			x	x	x		x		x	x	x	10	15	x	x	Edna Gilbert
University of North Dakota	Grand Forks	Frederick E. Garbee, M.A.		2	x	x		x		x	x		x	x	x					x	x			x	x	Frederick E. Garbee, M.A.
North Dakota Agricultural College	Fargo	Gerald M. Siegel, Ph.D.		1	x					x				x								3				
Ohio																										
Bowling Green State University	Bowling Green	Melvin Hyman, Ph.D.	4	3	x					x			x	x	x				x	x	x	4	3	x	x	M. Hyman
Kent State University	Kent	John R. Montgomery	1	7	x				x	x	x	x	x	x	x		x		x	x	x	41	52	x	x	Rachel Davies
Miami University	Oxford	Frank Robinson, Ph.D.		2	x	x				x			x	x	x				x	x	x			x		
*Ohio State University	Columbus	Dr. Henry M. Moser			x			x		x	x		x	x	x				x	x	x		10			Dr. Virginia Sanderson
Ohio University	Athens	A. C. LaFollette, Ph.D.	4	5	x	x		x		x	x		x	x	x		x	x	x	x	x	10	20	x	x	Dr. Richard Hans
Ohio Wesleyan University	Delaware	Charmaine Johnson, M.A.	1		x					x																
Western Reserve University, Cleveland Hearing & Speech Center	Cleveland	George J. Fortune, M.A.	21	18	x	x		x	x	x	x	x	x	x	x	x	x	x	x	x	x	157	881	x	x	Paul Ptacek, Ph.D.
*Marietta College	Marietta	Virginia Branson, M.A.			x					x				x	x									x		
Oklahoma																										
*Northeastern State College	Tahlequal	Earl W. Blank, Ph.D.			x					x					x									x	x	
*Oklahoma College for Women	Chickasha	John A. Morris & Margaret Brooks			x			x		x	x		x	x	x	x	x		x	x	x	30	3	x	x	
*University of Oklahoma	Norman																									
University of Oklahoma, Crippled Children's Hospital	Oklahoma City	Mrs. Helen Walcher & John W. Keys, Ph.D.	12		x	x		x		x	x		x	x	x	x			x	x	x	55	6	x	x	Helen Walcher
Phillips University	Enid	Thayne A. Hedges, Ph.D.		4	x	x		x		x	x		x	x	x					x	x	453	328	x		H. E. Spuehler, Ph.D.
*University of Tulsa	Tulsa	Don Bersinger, M.S.	1	2	x	x		x		x	x													x	x	
Oregon																										
Eastern Oregon College of Education	La Grande	Bruce Ryan, M.A.		1	x																					
*Mt. Angel Women's College	Mt. Angel	Sister M. Bernadette, M.A.	1		x																	5	3			
Oregon College of Education	Monmouth	Robert L. Mulder, Ph.D.	1		x					x				x					x							Walter Snyder, Ed.D.
Southern Oregon College	Ashland	Leon C. Mulling, M.A.			x					x				x					x			3				
*University of Oregon	Eugene	Kenneth Scott Wood, Ph.D.	1	2	x					x			x	x	x						x			x	x	Kenneth Scott, Ph.D.
University of Oregon, Medical School	Portland	Herold Lillywhite, Ph.D.	20	9	x	x				x		x	x	x		x			x		x	25		x	x	Herold Lillywhite
Pennsylvania																										
Allegheny College*	Meadville	James S. Smoot, Ph.D.		1	x					x				x												
*Duquesne University	Pittsburgh 19	Dr. George B. Welsh								x							x									

* Non-students referred to Crawford Co. Crippled Children Society.

Speech and Hearing Clinics in Colleges and Universities in the United States and Canada. 1957–1958—Continued

College or University	Location	Director	Number on Prof. Staff: Part Time	Number on Prof. Staff: Full Time	Type of Clinic: Speech & Hearing	Type of Clinic: Audiological	Type of Clinic: Mobile Speech & Hearing	Type of Clinic: Hearing Aid	Type of Clinic: Medical (Otological)	Services Offered: Hearing Tests	Services Offered: Hearing Aid Selection	Services Offered: Otological Examination	Services Offered: Auditory Training	Services Offered: Speech Training	Services Offered: Speechreading	Services Offered: Social Service	Services Offered: Vocational Counseling	Services Offered: Job Placement	Services Offered: Social Program	Services Offered: Services for Parents of Preschool Children	Services Offered: Services for Deaf and/or Hard of Hearing Adults	Services Offered: Services for Deaf and/or Hard of Hearing Children	Case Load*: Individual Deaf or Hard of Hearing Children Served in 1956	Case Load*: Individual Deaf or Hard of Hearing Adults Served in 1956	Teacher Training Program: Winter Season	Teacher Training Program: Summer Season	Teacher Training Program: Director in Charge of Program
Geneva College	Beaver Falls	Mrs. Esther K. Black, M.A.		1	x	x				x			x	x	x												Lytle M. Wilson, LL.D.
Jefferson College	Philadelphia	David S. Green, Ph.D.	1	2	x	x			x	x	x	x	x	x	x					x	x	x					
*Marywood College	Scranton	M. Bernardia, Ph.D.			x					x				x			x										
*Mount Mercy College	Pittsburgh	Mario Pellegrini, M.S.	1	1	x					x				x						x							
*Pennsylvania State University	University Park	Dr. Eugene T. McDonald	15	6	x	x			x	x	x		x	x	x					x	x	x	300	75	x	x	
State Teachers College	Bloomsburg	Donald F. Maietta, Ph.D.	1	3	x					x			x	x	x			x		x	x	x	16	11	x	x	Donald Maietta
*State Teachers College	California	J. Herschel Bowlen			x						x		x	x	x												
State Teachers College	Indiana	Donald A. Hess, Ed.D.		1	x					x			x	x	x						x	x	4	2	x		Donald A. Hess
*State Teachers College	Lock Haven																										
*State Teachers College	West Chester	Elizabeth Tyson, M.A.	1		x					x				x			x				x	x	1	2			
Temple University	Philadelphia	Murray M. Halford, Ph.D.		5	x					x			x	x	x										x	x	Murray M. Halford, Ph.D.
*University of Pennsylvania, School of Medicine	Philadelphia 4	Martin C. Shultz, Ph.D.	2	5	x					x	x	x	x	x	x	x				x	x	x				x	Frank P. Bakes, Ph.D.
University of Pittsburgh School of Medicine	Pittsburgh	Dr. Leo G. Doerfler	4	8		x				x	x	x	x	x	x	x				x	x	x	600	1500	x		Paul Masoner, Ph.D.
*University of Pittsburgh, The College	Pittsburgh 13	Jack Matthews, Ph.D.	13	7										x						x					x	x	Dr. Jack Matthews
*Westminster College	New Wilmington	L. Westover, M.A.								x				x													
*Women's Medical College of Pennsylvania	Philadelphia 20																										
South Carolina																											
*State College	Orangeburg																										
University of South Carolina	Columbia																										
Medical College of South Carolina	Charleston	Milton J. Hill, M.S.			x	x				x		x	x	x	x					x	x	x	x	x			
South Dakota																											
*Black Hills Teachers College	Spearfish	Mrs. Ethel Bridgeford, M.A.		3	x																					x	
University of South Dakota	Vermillion	James Kavanaugh, M.S.	1	1	x					x	x	x	x	x	x						x	x	13	20			
Tennessee																											
[illegible]	[illegible]	Sol Adler, Ph.D.								x			x	x	x					x			10		x	x	Sol Adler, Ph.D.

SOUTH DAKOTA																																	
*Black Hills Teachers College	Spearfish	Mrs. Ethel Bridgeford, M.A.		3	x																							x				
University of South Dakota	Vermillion	James Kavanaugh, M.S.	1	1	x						x	x	x	x	x	x						x	x	13	20							
TENNESSEE																																	
East Tennessee State College	Johnson City	Sol Adler, Ph.D.		2	x						x			x	x	x						x			10			x	x	Sol Adler, Ph.D.		
*University of Chattanooga	Chattanooga	Dr. J. Dale Welsch			x						x			x	x	x						x	x	x	2	9	x	x	Dr. J. Dale Welsch		
University of Tennessee College of Medicine Memphis Speech & Hearing Center	Memphis	John A. Irwin	2	10	x	x		x		x	x			x	x	x						x	x	x	378	389						
University of Tennessee—East Tennessee Hearing & Speech Center	Knoxville	Bernard Silverstein, Ph.D.			x					x	x			x	x	x						x	x	x	150	100	x	x	Lorin Staats, M.A.		
Vanderbilt University—Bill Wilkerson Center	Nashville	Freeman McConnell, Ph.D.	5	19	x	x		x	x	x	x	x	x	x	x	x	x	x	x			x	x	x	336	618	x	x				
TERRITORY OF THE U. S.—HAWAII																																	
University of Hawaii	Honolulu 14	Merle Ansberry, Ph.D.	2		x	x		x			x			x	x	x						x	x	x	20	8						
TEXAS																																	
East Texas State Teachers College	Commerce	Sidney Goda, Ph.D.	1	1	x						x			x	x	x							x	x	6	2	x	x	Sidney Goda, Ph.D.		
*Incarnate Word College	San Antonio	Sister Joseph Alphonsus, A.M.			x						x				x																		
Our Lady of the Lake College	San Antonio	Sister Mary Arthur, Ph.D.	1	1	x						x			x	x	x							x	x	3	2	x	x	Sister Mary Arthur		
Southern Methodist University	Dallas	Peggy Harrison, Ph.D.			x						x			x	x	x							x	x	15	3	x	x	Peggy Harrison		
*Southwest Texas Teachers College	San Marcos	Dr. Empress Y. Zedler	1	1	x						x			x	x	x						x	x	x	4	3	x	x	Empress Y. Zedler		
Texas Christian	Ft. Worth	Dorothy Bell, M.A.	3	2	x									x	x	x						x	x	x	10	30	x		Dorothy Bell		
*Texas State College for Women	Denton	Kennon H. Shank, Ph.D.			x						x			x	x	x											x	x	K. H. Shank, Ph.D.		
Texas Technological College	Lubbock	Bernard A. Landes, M.S.	2	2	x									x	x	x						x	x	x					Bernard A. Landes		
*University of Houston	Houston	Genevieve Arnold, Ph.D.	3	2	x						x			x	x	x		x	x				x	x	5	6	x	x	Genevieve Arnold		
University of Texas	Austin	Jesse J. Villarreal, Ph.D.	1	6	x						x	x		x	x	x						x	x	x	35	80	x	x	Jesse J. Villarreal, Ph.D.		
University of Texas, Medical Branch	Galveston	C. Olaf Haug, Ph.D.	2	1	x						x	x	x	x	x	x						x	x	x					C. Olaf Haug, Ph.D.		
Baylor University	Waco	Harry Hollien, Ph.D.	8	1	x						x			x	x	x						x	x	x	11	6	x	x	Mrs. LaVeda Herring, M.A.		
UTAH																																	
Brigham Young University	Provo	Alonzo J. Morley, Ph.D.	1	3	x	x		x		x	x			x		x						x	x	x	8	6	x	x	J. Lorn Jex, M.A.		
*University of Utah	Salt Lake City	Wallace A. Goates, Ph.D.	3	4	x	x		x		x	x			x	x	x						x	x	x	75	300	x	x	Wallace A. Goates		
Utah State Agricultural College	Logan	Parley W. Newman, Ph.D.	1	1	x						x				x								x	x	2	2						
VERMONT																																	
Univ. of Vermont	Burlington	Dr. Eleanor N. Luse, Ph.D.		2	x						x			x	x	x																	
VIRGINIA																																	
Medical College of Virginia	Richmond, Box 25	Peter N. Pastore, M.D. & James Cutler	2	3	x	x		x	x	x	x	x	x	x	x	x		x				x	x	x		18						
*Madison College	Harrisonburg	Ralph V. Lahaie, M.A.			x						x				x												x		Ralph V. Lahaie		
*University of Virginia	Charlottesville	James M. Mullendore, Ph.D.	2	3	x	x		x	x	x	x	x	x	x	x	x											x	x	James M. Mullendore		
WASHINGTON																																	
University of Washington	Seattle	James Carrell, Ph.D.	4	4	x	x					x	x		x	x	x						x	x	x	25	5	x	x	John Palmer, Ph.D.		
WEST VIRGINIA																																	
Marshall College	Huntington	Ruth C. Ganett, M.A.		1	x						x				x							x										
*West Virginia University	Morgantown	E. K. Jerome, Ph.D.	2	2	x						x			x	x	x						x	x	x	5	2			E. K. Jerome, Ph.D.		
WISCONSIN																																	
Marquette University	Milwaukee	Alfred J. Sokolnicki, M.A.	5	3	x						x			x	x	x											x	x	Alfred J. Sokolnicki		
Marquette University Medical School—The Milwaukee Hearing Rehabilitation Clinic	Milwaukee	Howard High, M.D.							x	x		x																					
University of Wisconsin	Madison	John V. Irwin, Ph.D.	8	3	x	x		x		x	x			x	x	x						x	x	x	25	15	x	x	John V. Irwin, Ph.D.		
*U. of Wisconsin	Milwaukee	Robert J. Briskey, M.A.						x		x		x	x		x	x	x	x							100	250	x	x	Alice Streng, M.A.		
WYOMING																																	
University of Wyoming	Laramie	Dean G. Nichols, Ph.D.	2	2	x						x			x	x	x								x	5	1		x	Dean G. Nichols		

200 Speech and Hearing Clinics.
* Report for 1956–1957.

Speech and Hearing Clinics in Hospitals in the United States and Canada, 1957–1958

Hospitals	Location	Director	Number on Prof. Staff: Part Time	Number on Prof. Staff: Full Time	Type of Clinic: Speech and Hearing	Type of Clinic: Audiological	Type of Clinic: Mobile Speech and Hearing	Type of Clinic: Hearing Aid	Type of Clinic: Medical (Otological)	Services Offered: Hearing Tests	Services Offered: Hearing Aid Selection	Services Offered: Otological Examination	Services Offered: Auditory Training	Services Offered: Speech Training	Services Offered: Speechreading	Services Offered: Social Service	Services Offered: Vocational Counseling	Services Offered: Job Placement	Services Offered: Social Program	Services Offered: Services for Parents of Preschool Children	Services Offered: Services for Deaf and/or Hard of Hearing Adults	Services Offered: Services for Deaf and/or Hard of Hearing Children	Case Load*: Individual Deaf or Hard of Hearing Children Served in 1956	Case Load*: Individual Deaf or Hard of Hearing Adults served in 1956	Teacher Training Program: Winter Season	Teacher Training Program: Summer Season	Teacher Training Program: Director in charge of Program
CALIFORNIA																											
*Kern County Hospital	Bakersfield	William C. Buss				x																					
*Pasadena Dispensary	Pasadena	Florence Ring, David A. Pohlman, M.D.					x			x						x											
Rancho Los Amigos Hospital	Hondo	Wyne W. Porter, M.A	1		x	x		x	x	x		x		x		x	x	x			x						
*Babies Children's Hospital, Sp. & Hr. Clinic	Los Angeles	Mrs. Evelyn D. Shalda, M.A., R.S.W			x				x	x		x		x		x											
Children's Hospital	Los Angeles	Jacqueline Keaster, M.S.	2	2	x	x		x	x	x		x	x	x	x	x							100	100			
Los Angeles Eye & Ear Hosp., Inc.	Los Angeles, 17	J. C. de Graaf				x		x	x	x		x															
*San Francisco Hearing and Speech Center	San Francisco	Hayes A. Newby, Ph.D			x					x	x		x	x	x					x	x	x						
Fort Miley Veteran's Hospital	San Francisco	Lyman S. Barrett, A.B.	2	4		x				x	x	x	x	x	x	x					x			1100			
*University of Calif. Hosp. ENT Dept	San Francisco	Francis A. Sooy, M.D	4	3	x	x		x	x	x	x	x	x	x	x	x				x	x	x	750	750			
*Hayward Hospital	Hayward	Paul Sutton, M.D.				x		x	x	x	x	x	x	x	x					x	x	x					
*Children's Hospital of the East Bay	Oakland	Revilla Wright, M.A		1	x				x	x		x	x	x	x	x				x		x					
Mt. Zion Hospital	San Francisco	Kenneth O Johnson, Ph.D	2	10	x	x				x	x		x	x	x					x	x	x	750	750			
CONNECTICUT																											
State Veterans Hosp.—Sp. & Audiology Clinic	Rocky Hill	E. H. Truex, Jr , M.D., Irving T. Rutstein, M.A.	1	1	x					x	x	x	x	x	x	x	x	x	x		x			144			
Yale-New Haven Medical Center Hr. & Sp. Center	New Haven 4	Harris I. Pomerantz, M.S.	3	2	x					x	x	x	x	x	x	x				x	x	x	250	275			
Greenwich Hospital, Sp. & Hr. Hospital	Greenwich	Edward Shulman, Ph.D.	2	2	x					x	x	x	x	x	x	x				x	x	x	20	54			
*Hartford Hospital	Hartford	Margaret Malloy, M.A	1		x									x		x									x	x	
Newington Home & Hospital for Crippled Children	Newington 11	Velma C. Winegard, M.A		2	x				x	x		x	x	x	x	x											
DELAWARE																											
Delaware Hospital	Wilmington	L. Leroy Horne, M.A		3	x	x		x	x	x	x	x	x	x	x	x	x			x	x	x	600	300			
DISTRICT OF COLUMBIA																											
*Children's Hospital	Washington	Allen E. Walker, M.D	3		x					x	x	x	x	x	x	x				x		x	215		x	x	Lorraine Amos Roblee

DISTRICT OF COLUMBIA																													
*Children's Hospital	Washington	Allen E. Walker, M.D	3		x					x	x	x	x	x	x	x				x		x	215		x	x		
Episcopal Eye, Ear & Throat Hospital	Washington	Frasier Williams, M.D.	8		x	x		x	x	x	x	x	x	x	x	x	x			x	x	x						Lorraine Amos Roblee
*Forest Glen Section, Walter Reed Hospital	Washington	James P. Albrite, Maj., U.S. Army M.D. and R. Edwin Shutts, Ph.D., Chief Supervisor		23	x	x		x	x	x	x	x	x	x	x	x	x			x	x	x	150	2410	x			Dir. & Chief Super. in Charge of Training
FLORIDA																													
University of Florida	Gainesville	McKenzie Buck, Ph.D.	4	4	x					x	x		x	x	x	x	x			x	x	x	15	30	x	x		
Junior Service League Speech & Hearing Clinic	Saint Augustine	Marie T. Mulkern, M.A		1	x					x			x	x	x						x	x						
ILLINOIS																													
St. Luke's Hospital	Chicago 5	William F. Waldrop, M.A	2	2	x				x	x	x	x	x	x	x	x					x	x	150	300				
University of Chicago Clinics	Chicago	Joseph Wepman, Speech; Dr. Ralph F. Naunton	4	4	x	x			x	x	x	x		x		x					x	x						
Michael Reese Hospital Medical Center	Chicago 16	Peter Campanelli, M.A	4	2	x	x		x	x	x	x	x				x				x			44	121				
University of Illinois College of Medicine	Chicago	Charles L. Lightfoot, Ph.D	6	6	x	x		x	x	x	x	x				x												
INDIANA																													
Indiana University Medical Center	Indianapolis	Francis L. Sonday, Ph.D		6	x	x		x		x	x		x	x	x	x				x	x	x	560	240				
IOWA																													
State University of Iowa	Iowa City	Dean M. Lierle, M.D.	3	21				x	x	x	x				x	x				x	x	x						
KANSAS																													
Hadley Memorial Hospital	Hays	Mrs. Velma Wooster, M.A	17	2	x	x	x			x			x	x	x					x	x	x	30	5	x	x		Geneva Herndon, Ph.D.
LOUISIANA																													
*Eye, Ear, Nose & Throat Hospital	New Orleans 12	Harry Zaller, M.D.		2		x		x		x	x		x	x	x	x					x	x						
Crippled Children's Hospital	New Orleans				x	x				x				x	x			x	x									
MASSACHUSETTS																													
*Carney Hospital	Boston	Benjamin Nesenian, M.D	3			x			x	x		x				x												
The Children's Medical Center	Boston 15, (300 Longwood Ave.)	Adam J. Sortini, E.Ed		2	x	x		x	x	x	x	x	x	x	x	x	x	x	x	x	x	x	2000	200				
Massachusetts Eye & Ear Infirmary	Boston	Alan S. Feldman, Ph.D. and Philip E. Meltzer, M.D.	2	3		x		x	x	x	x	x				x				x	x	x						
MICHIGAN																													
Henry Ford Hospital	Detroit	A. Bruce Graham, Ph.D	1	2	x	x		x	x	x	x	x	x	x	x	x				x	x	x						
*Rehabilitation Institute of Metropolitan Detroit	Detroit	C. R. Dean, M.D		3	x	x		x	x	x	x	x	x	x	x	x	x			x	x	x	13	8				G. A. Kopp, Ph.D.
MINNESOTA																													
Mayo Clinic	Rochester	L. D. Hedgecock, Ph.D	5	3	x	x		x	x	x	x	x	x	x	x	x				x	x	x						
*University of Minnesota Hospitals	Minneapolis	Frank M. Lassman, Ph.D	2	2		x			x	x	x	x	x	x	x	x	x			x	x	x	276	552	x	x		Frank Lasseman
*Minneapolis Veterans Adm. Hospital	Minneapolis 17	Hildred Schuell, Ph.D		3	x			x	x	x	x	x	x	x	x	x	x	x	x									
MISSOURI																													
*Children's Mercy Hospital	Kansas City	R. W. Davis			x	x			x	x		x	x	x	x	x												
NEBRASKA																													
St. Joseph's Hospital	Omaha	John A. McGee, M.A.		1	x				x	x		x	x	x	x	x	x											
NEW JERSEY																													
Henry C. Barkhorn Mem. Hearing & Speech Center Newark Eye & Ear Infirmary	Newark	Herbert E. Rickenberg, M.A	3		x	x		x	x	x	x	x	x	x	x		x			x	x	x	50	200				

* Clinic for Aphasia

Speech and Hearing Clinics in Hospitals in the United States and Canada, 1957–1958—Continued

Hospitals	Location	Director	Number on Prof. Staff: Part Time	Number on Prof. Staff: Full Time	Type of Clinic: Speech and Hearing	Type of Clinic: Audiological	Type of Clinic: Mobile Speech and Hearing	Type of Clinic: Hearing Aid	Type of Clinic: Medical (Otological)	Services Offered: Hearing Tests	Services Offered: Hearing Aid Selection	Services Offered: Otological Examination	Services Offered: Auditory Training	Services Offered: Speech Training	Services Offered: Speechreading	Services Offered: Social Service	Services Offered: Vocational Counseling	Services Offered: Job Placement	Services Offered: Social Program	Services Offered: Services for Parents of Preschool Children	Services Offered: Services for Deaf and/or Hard of Hearing Adults	Services Offered: Services for Deaf and/or Hard of Hearing Children	Case Load*: Individual Deaf or Hard of Hearing Children Served in 1956	Case Load*: Individual Deaf or Hard of Hearing Adults served in 1956	Teacher Training Program: Winter Season	Teacher Training Program: Summer Season	Teacher Training Program: Director in charge of Program
Hunterdon Medical Center	Flemington	Marie M. Durante, A.B.		1	x			x	x	x	x	x	x	x	x	x	x										
Mountainside Hospital, Physical Medicine Rehabilitation Center	Montclair, N.J.	Robert F. Dow, M.D.	1	1	x				x	x		x		x		x	x	x									
St. Barnabas Hospital	Newark	L. A. Peer, M.D.	10	4	x	x		x	x	x	x	x	x	x	x	x	x			x	x	x			x		
New Mexico																											
Veterans Administration Hosp.	Albuquerque	Paul L. Eisele, M.D.	2	1	x					x				x	x	x	x	x							x	x	James J. Calvert
New York																											
*Buffalo Eye & Ear Hospital & Wettlaufer Clinic	Buffalo 4	Dr. Morris E. Newman				x			x	x		x															
Children's Hospital	Buffalo	Elmo L. Knights, M.S.	3	3	x	x				x		x	x	x	x	x				x		x					
*Children's Hospital Home	Utica 4	Dr. Karl Gruppe, M.D.			x					x	x	x	x	x	x	x											
*Harlem Eye & Ear Hospital	New York 35	Dr. Eugen Grabscheid & Esti Freud, Ph.D.			x	x	x	x	x	x	x	x		x			x										
*Hofheimer Sp. & Hear. Clinic, Presbyterian Hosp.	New York 32	Maurice H. Miller, M.A.	2	7	x					x	x	x	x	x	x	x	x			x	x	x	500	1000	x	x	
Manhattan Eye, Ear & Throat Hospital	New York 22	Richard J. Bellucci, M.D. & Mary Wood Whitehurst, M.A.	3	3		x			x	x	x	x	x	x	x	x				x	x	x					
Veterans Administration, N. Y. Regional Office	New York 1 (252—7th Ave.)	Martin Cohen, M.A.	1	6		x				x	x	x	x	x	x	x	x				x						
Bellevue Hospital	New York (1st Av & 26th St)	Dr. John F. Daly & Donald M. Markle, M.Ed.	6	13	x	x		x	x	x	x	x	x	x	x	x				x	x	x	735	791			
*The New York Hospital, Audiology Clinic	New York 21 (525 E. 68th St.)	Dr. James A. Moore			x	x		x	x	x	x	x	x	x	x	x	x										
Cornell Medical Center, New York Hospital	New York 21	Margaret Soisson, M.A.	2	2	x	x		x	x	x	x	x	x	x	x	x	x			x	x	x	525	1575			
Albany Hospital	Albany	Lewis W. Barton, M.D.	4			x			x	x	x	x										x		150			
N. Y. S. Rehabilitation Hosp., C. P. Dept.	W. Haverstraw	Seymour S. Bluestone			x				x	x		x	x	x	x	x	x		x								
*New York Eye & Ear Infirmary	New York	James A. DePew, Jr.				x		x	x	x	x	x	x	x	x	x	x	x	x						x	x	Dr. Benton
		Martha Taylor, M.A.			x	x		x	x	x	x	x	x	x	x	x	x	x									

New York Hospital	New York 21	Margaret Soisson, M.A.	2	2	x	x		x	x	x	x	x	x	x	x	x	x			x	x	x	525	1575								
Albany Hospital	Albany	Lewis W. Barton, M.D.	4			x			x	x	x	x										x		150								
N. Y. S. Rehabilitation Hosp., C. P. Dept	W. Haverstraw	Seymour S. Bluestone			x				x	x		x	x	x	x	x	x		x						x	x						
*New York Eye & Ear Infirmary	New York	James A. DePew, Jr				x		x	x	x	x	x																				
*New York University, Bellevue Medical Center	New York	Howard A. Rusk, M.A., Martha Taylor			x	x		x	x	x	x	x	x	x	x	x	x	x	x						x	x	Dr. Benton					
*Jewish Chronic Disease Hospital	Brooklyn 3	William F. Meade, M.A.		2	x	x		x		x	x		x	x	x	x				x	x	x	10	7			Wm. F. Meade, M.A.					
*Meadowbrook Hospital	Long Island	Herman G. Katz, M.A.	1	1	x	x			x	x		x		x		x					x	x	5	12								
*Goldwater Memorial Hospital	Welfare Island 17.	Judith B. Rosenbluth, B.A		1	x					x	x	x	x	x	x	x	x	x	x		x											
*Hospital for Special Surgery	New York			1	x					x				x	x	x			x		x	x	7									
Phelp's Memorial Hospital	N. Tarrytown	John S. Wortley, D.Ed	2	3	x					x		x	x	x	x	x			x	x			6	2	x	x	John S. Wortley, D.Ed.					
NORTH CAROLINA																																
Charlotte Rehab. & Spastics Hospital	Charlotte	W. E. Rankin, M.S.	3	5	x	x		x	x	x	x	x	x	x	x	x			x	x	x	x	39	3								
Bowman Gray School of Medicine & N. C. Baptist Hospital	Winston-Salem	Malcolm B. McCoy, Ph.D	3	1	x					x	x	x	x	x									200	400								
Duke Hospital	Durham	Roderick B. Ormandy, Ph.D	2	2	x	x		x	x	x	x	x	x	x	x	x	x			x	x	x	100	100								
N. Carolina Memorial Hospital	Chapel Hill	Newton D. Fischer, M.D.	2	3	x	x		x	x	x	x	x	x	x	x					x	x	x	306	307								
OHIO																																
Cleveland Clinic	Cleveland 6 Euclid at 93rd St.	Warren H. Gardner, Ph.D		6	x	x		x	x	x	x	x	x	x									52	1251								
OKLAHOMA																																
Univ. of Oklahoma Crippled Children's Hospital	Oklahoma City	John Keys, Ph.D.	1	10	x					x	x		x	x	x	x				x	x	x	75	5	x	x	Donald Counihan, Ph.D., Helen R. Walcher, M.A.					
PENNSYLVANIA																																
Temple University Medical Center	Philadelphia 40	Philip E. Rosenberg, Ph.D		2		x				x	x	x	x		x					x	x	x	100	400								
*Harmarville Rehab. Center	Pittsburgh 38	Oscar Kurren, M.S.	1		x					x				x	x	x	x	x	x													
*Sunbury Community Hospital	Sunbury, Penn	Malin D. Martin, Jr., M.Ed			x	x			x	x			x	x	x					x		x	3	2								
Penn. State University Speech & Hearing Clinic	University Park	E. T. McDonald, D.Ed	2	6	x	x		x	x	x	x	x	x	x	x					x	x	x	350	80	x	x	E. T. McDonald, D.Ed.					
*Chester Hospital	Chester	Duncan S. Hatton, M.D		2		x		x	x	x	x	x	x	x	x								25	25								
*Allentown Hospital	Allentown	Eleanor Jaussi, M.A.			x					x		x	x	x	x					x		x	36		x	x						
Children's Hospital of Pittsburgh	Pittsburgh	Dr. Betty Jane McWilliams	3	0	x				x	x		x		x		x				x												
Commonwealth Hearing Rehabilitation Center, Eye and Ear Hospital	Pittsburgh	Elmer Owens, M.A.		1	x					x	x	x										x	600									
*Eye & Ear Hospital	Pittsburgh	Dr. Leo Doerfler			x	x		x	x	x	x	x	x	x	x	x				x	x	x			x	x						
Mercy Hospital	Pittsburgh	J. T. Dickinson, M.D		3		x		x	x	x	x	x	x			x							800	1200								
*Philadelphia General Hospital	Philadelphia	C. A. Martucci, M.D			x	x	x	x	x	x	x	x	x	x	x	x	x	x	x													
St. Christopher's Hospital for Children	Philadelphia	Milton Brutten, Ph.D.		1	x	x		x		x	x									x		x	500									
University of Penn. Medical School Hospital	Philadelphia	Martin C. Schultz	3	4	x	x		x	x	x	x	x	x	x	x	x				x	x	x	200	650	x		Frank P. Baker, Ph.D.					
Aural Rehabilitation Center, U. S. Naval Hospital	Philadelphia 45	William C. Livingood, M.C		6	x	x		x	x	x	x	x	x	x	x					x	x	x		1320								
Reading Hospital	West Reading	Dr. James E. Landis	3			x	x	x	x	x	x	x				x	x	x					40	30								
SOUTH CAROLINA																																
Greenville Hr. & Sp. Center Gen. Hosp., Rm. 251	Greenville	Mervyn L. Falk, M.A		1	x					x	x		x	x	x		x		x	x	x	x	22	132								
TENNESSEE																																
*University of Tennessee, College of Medicine	Memphis	John A. Irwin	1	9	x	x		x		x	x		x	x	x					x	x	x	237	266								
Bristol Memorial Hospital	Bristol	Clarence E. Webb, Ph.D.		2	x	x		x		x	x		x	x	x					x	x	x	4									
TEXAS																																
*Veterans Administration Hospital	Dallas	Burton B. King		1	x					x	x			x										500								

* We only serve cerebral palsied patients.

Speech and Hearing Clinics in Hospitals in the United States and Canada, 1957–1958—Continued

Hospitals	Location	Director	Number on Prof. Staff: Part Time	Number on Prof. Staff: Full Time	Type of Clinic: Speech and Hearing	Type of Clinic: Audiological	Type of Clinic: Mobile Speech and Hearing	Type of Clinic: Hearing Aid	Type of Clinic: Medical (Otological)	Services Offered: Hearing Tests	Services Offered: Hearing Aid Selection	Services Offered: Otological Examination	Services Offered: Auditory Training	Services Offered: Speech Training	Services Offered: Speechreading	Services Offered: Social Service	Services Offered: Vocational Counseling	Services Offered: Job Placement	Services Offered: Social Program	Services Offered: Services for Parents of Preschool Children	Services Offered: Services for Deaf and/or Hard of Hearing Adults	Services Offered: Services for Deaf and/or Hard of Hearing Children	Case Load*: Individual Deaf or Hard of Hearing Children Served in 1956	Case Load*: Individual Deaf or Hard of Hearing Adults served in 1956	Teacher Training Program: Winter Season	Teacher Training Program: Summer Season	Teacher Training Program: Director in charge of Program
UTAH																											
Primary Children's Hospital	Salt Lake City	Boyd V. Sheets, Ph.D.	1	1	x					x		x	x	x	x	x						x	20			x	Melvin A. Nielson, MS.
*Salt Lake Co. General Hospital	Salt Lake City	Clarence O. Fingerle, Ph.D	1	1	x	x		x	x	x	x	x	x	x	x	x	x	x	x	x	x	x	110	315			
VIRGINIA																											
Gill Memorial Eye, Ear & Throat Hospital	Roanoke	E. G. Gill and H. Bere				x		x	x	x	x	x								x							
Medical College of Virginia	Richmond	Dr. Peter N. Pastore & S. James Cutler	2	3	x	x		x	x	x	x	x	x	x	x		x				x	x	x	300	400			
Franklin Memorial Hospital, Sp. & Hear. Center	Rocky Mount	B. S. Andrews, M.A		1	x					x			x	x							x	x	x					
WISCONSIN																											
University Hospitals, University of Wisconsin	Madison 6	Maxine Bennett, M.D.	3	1	x	x		x	x		x													125			
CANADA																											
*Hospital for Sick Children	Toronto, Ont	D. E. S. Wishart, M.D	7		x				x	x		x								x		x	800		x	x	
Health Centre for Child.—Vancouver Gen. Hosp.	Vancouver 9, B.C.	Dr. G. H. Francis		2	x	x	x			x		x	x	x	x	x				x		x					
*Children's Memorial Hospital	Montreal, (1620 St. Antoine St.)	Dr. Hollie McHugh & Mary B. Cardozo, Speech			x	x			x			x		x	x	x								10			

100 Speech and Hearing Clinics

* Works in Cooperation with speech therapist in public schools,

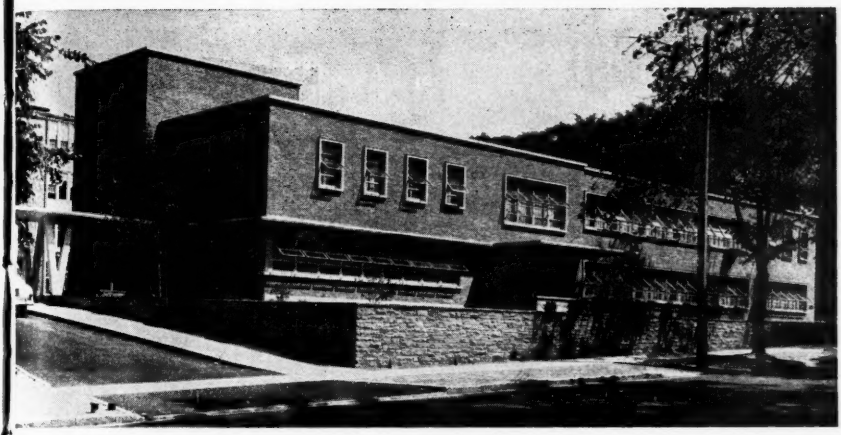

SYRACUSE UNIVERSITY

announces the opening of its Summer Residence School for 1958.

THE SCHOOL IS FOR

hard of hearing and deaf children. They are provided with a rehabilitation program including auditory training, lipreading, speech and language activities, and, where desirable, the selection and evaluation of hearing aids.

children with articulatory difficulties. These children are given training to correct distorted, substituted and omitted sounds.

children who stutter. Their training helps them speak with less effort and strain, and aids them in making the necessary emotional adjustments toward speech experiences.

children with cleft-palate speech. Instruction is given to improve their voice quality, and to make their pronunciation more distinct and intelligible.

COST OF THE SCHOOL

for the full term is $375.00 per child. This amount includes instruction, testing and continuous diagnosis, health services, recreation, supervision, and board and room. Bed linen and blankets are furnished by the School. Towels, clothing and personal laundry are provided by the child. Spending money should be limited to $10.00 for the entire period. It should cover all incidental expenses and is supervised by the Staff in the interest of health and general morale.

FOR INFORMATION, WRITE TO

DR. LOUIS M. DiCARLO, *Executive Director*
Syracuse University
Gordon D. Hoople Hearing and Speech Center
805 South Crouse Avenue
Syracuse 10, New York

Speech and Hearing Clinics Privately Operated in the United States and Canada, 1957–1958

Name of Clinic	Location	Director	Number on Prof. Staff: Part Time	Number on Prof. Staff: Full Time	Type of Clinic: Speech & Hearing	Type of Clinic: Audiological	Type of Clinic: Mobile Speech & Hearing	Type of Clinic: Hearing Aid	Type of Clinic: Medical (Otological)	Services Offered: Hearing Tests	Services Offered: Hearing Aid Selection	Services Offered: Otological Examination	Services Offered: Auditory Training	Services Offered: Speech Training	Services Offered: Speechreading	Services Offered: Social Service	Services Offered: Vocational Counseling	Services Offered: Job Placement	Services Offered: Social Program	Services Offered: Services for Parents of Preschool Children	Services Offered: Services for Deaf and/or Hard of Hearing Adults	Services Offered: Services for Deaf and/or Hard of Hearing Children	Case Load*: Individual Deaf or Hard of Hearing Children Served in 1956	Case Load*: Individual Deaf or Hard of Hearing Adults Served in 1956	Teacher Training Program: Winter Season	Teacher Training Program: Summer Season	Teacher Training Program: Director of Teacher Training Program
Colorado																											
Denver Hearing Society	Denver 18	Elizabeth E. Kaho, Ph.D.	2	1	x	x				x			x	x	x				x	x	x	x	107	499			
Florida																											
Child Guidance and Speech Correction Clinic	Jacksonville	D. Kenneth Wilson, Ph.D.		4	x					x			x	x	x	x				x		x	50				
Indiana																											
Indianapolis Speech & Hearing Center	Indianapolis 4		8		x					x			x	x	x					x	x	x	25	15			
Iowa																											
Des Moines Hearing & Speech Center	Des Moines	William K. Ickes		4	x	x		x		x	x		x	x	x	x			x	x	x	x	227	157			
Louisiana																											
Tulane Sp. & Hrg. Class for Preschool Deaf	New Orleans	Jeannette K. Laguaite, Ph.D., Ed. Dir., & J. W. McLaurin, M.D., Med. Dir.	2	6	x	x		x	x	x	x	x	x	x	x					x		x	256	544			
Michigan																											
Rehabilitation Institute of Metropolitan Detroit	Detroit 2	H. G. Kopp, Ph.D.		4	x	x		x		x			x	x	x	x				x	x	x	13	8			H. G. Kopp, Ph.D.
Montana																											
*Easter Seal Center	Great Falls	Henry DiRe, M.A.	1	2	x					x			x	x	x					x	x	x	10	20			Mrs. J. Baker, M.A.
Oklahoma																											
Enid Com. Sp. & Hr. Ctr	Enid	Thayne A. Hedges, Ph.D.		4	x					x	x		x	x	x						x	x	103	91	x		H. S. Spuehler, Ph.D.
Oregon																											
Portland Center for Hearing and Speech	Portland	George Leshen, M.Ed.	2	4	x	x		x		x	x		x	x	x	x	x		x	x	x	x	600	780			
Pennsylvania																											
*Pittsburgh Hearing Society, Inc.	Pittsburgh 22	Phyllis McCalmont, M.A.		5						x	x	x	x														
*Commonwealth of Pennsylvania Speech & Hearing Rehabilitation Ctr.	Harrisburg	Albert F. Johnson, M.S.	2	2	x	x		x		x	x		x	x	x					x		x	350				

*Pittsburgh Hearing Society, Inc.	Pittsburgh 22	Phyllis McCalmont, M.A.		5						x	x	x	x														
*Commonwealth of Pennsylvania Speech & Hearing Rehabilitation Ctr.	Harrisburg	Albert F. Johnson, M.S.	2	2	x	x		x		x	x		x	x	x					x		x	350				
New York																											
Long Island Hearing & Speech Soc., Inc.	Mineola	Mrs. Edward H. Fuller	6	5	x	x		x		x	x		x	x	x		x				x	x					
Tennessee																											
Chattanooga—Hamilton Sp. & Hr. Center	Chattanooga	J. Dale Welsch, Ed.D.	4	4	x	x				x			x	x	x					x	x	x	15	4	x	x	Mrs. F. F. Rush, M.A.
West Tenn. Hearing & Speech Center	Jackson	Betty J. Caraway, M.A.		2	x					x			x	x	x						x	x	21	3			
Vermont																											
Children's Rehabilitation Center of the Vt. Ass'n for the Crippled, Inc.	Rutland	Harriet M. Dunn, M.A.	1	2	x	x		x	x	x	x	x	x	x	x	x			x	x		x					
Washington																											
Inland Speech & Hearing Clinic	Spokane	John W. Veatch, B.A.	2	3	x					x	x		x	x						x	x	x					
*Mason Clinic, Speech and Hearing	Seattle	Warren R. Dawson, Ph.D.	1	4	x	x			x	x	x	x	x	x	x		x	x		x	x	x	2500	3600			
Wyoming																											
*Wyo. Society for Crippled Children & Adults, Easter Seal Society	Thermopolis	Louene Johnson, B.A.		1	x	x	x			x			x	x	x					x	x	x					

Total 18

Speech and Hearing Clinics in Schools for the Deaf in the United States and Canada, 1957–1958

Name or School	Location	Director	Number on Prof. Staff: Part Time	Number on Prof. Staff: Full Time	Type of Clinic: Speech & Hearing	Type of Clinic: Audiological	Type of Clinic: Mobile Speech & Hearing	Type of Clinic: Hearing Aid	Type of Clinic: Medical (Otological)	Services Offered: Hearing Tests	Services Offered: Hearing Aid Selection	Services Offered: Otological Examination	Services Offered: Auditory Training	Services Offered: Speech Training	Services Offered: Speechreading	Services Offered: Social Service	Services Offered: Vocational Counseling	Services Offered: Job Placement	Services Offered: Social Program	Services Offered: Services for Parents of Preschool Children	Services Offered: Services for Deaf and/or Hard of Hearing Adults	Services Offered: Services for Deaf and/or Hard of Hearing Children	Case Load*: Individual Deaf or Hard of Hearing Children Served in 1956	Case Load*: Individual Deaf or Hard of Hearing Adults Served in 1956	Teacher Training Program: Winter Season	Teacher Training Program: Summer Season	Teacher Training Program: Director of Teacher Training Program
ALABAMA																											
*Junior League Speech and Hearing Center	Birmingham	Robert Roach, Ph.D.	6	4									x	x	x					x	x	x	14				
CALIFORNIA																											
Calif. School for the Deaf	Berkeley	Irving S. Fusfeld, M.A., LL.D.				x		x		x	x		x	x	x					x		x					
John Tracy Clinic	Los Angeles	Mrs. Spencer Tracy, D.Sc.	7	23	x	x				x	x		x	x	x					x		x	1221		x	x	Edgar L. Lowell, Ed.D.
District of Columbia																											
Gallaudet College (See Colleges and Universities)																											
FLORIDA																											
*Florida School for the Deaf	St. Augustine	Paul C. Bird, M.A.	2	1		x		x		x	x	x	x	x	x	x	x	x				x	380	30			
GEORGIA																											
*Georgia School for the Negro Deaf	Cave Spring	Alfred L. Davis, M.Ed.	5	20						x	x	x	x	x	x	x	x	x	x			x	116				Alvin J. Hill, M.Ed.
ILLINOIS																											
*Illinois State Normal University	Normal	Glenn Taylor, Ph.D.			x	x		x		x	x		x	x	x					x	x	x			x		Rose E. Parker, Ph.D.
INDIANA																											
Indiana State School for the Deaf	Indianapolis	Frank Frueh, Ph.D.		3	x	x				x			x	x	x	x	x			x		x					
IOWA																											
*Iowa School for the Deaf	Council Bluffs	Ross Weaver, M.A.		1		x				x	x		x	x	x	x	x	x		x					x		Joseph Giangreco, M.A.
MASSACHUSETTS																											
Boston School for the Deaf	Boston	Sister Mary Carl, M.A.		27	x	x				x	x	x	x	x	x				x		x	x	178	7			
MICHIGAN																											
Michigan School for the Deaf	Flint 2	Thomas H. Poulos, M.A.		4	x	x		x		x	x		x	x	x					x		x	34				
MISSOURI																											
Central Institute for the Deaf	St. Louis	S. R. Silverman, Ph.D.	3	5	x	x		x		x	x		x	x	x					x	x	x	800	800	x	x	S. R. Silverman, Ph.D.
NEBRASKA																											
*Nebraska School for the Deaf	Omaha 3	Jesse W. Jackson		2	x			x		x	x		x	x	x												

NEBRASKA																													
*Nebraska School for the Deaf	Omaha 3	Jesse W. Jackson		2	x		x		x	x		x	x	x				x	x	x	800	800	x	x	S. R. Silverman, Ph.D.
NEW HAMPSHIRE																													
Crotched Mountain School for the Deaf	Greenfield	Patrice M. Costello, M.A.		1		x		x		x	x		x		x		x			x	x	x	25	12	x		P. M. Costello, M.A.
NEW JERSEY																													
*Bruce Street School	Newark	JoAnne F. McDermott, M.A.	2					x		x	x										x	150							
New Jersey School for the Deaf	West Trenton	Elizabeth H. Eylers, B.A.		1	x	x		x	x	x		x	x	x	x		x	x		x	x	x	539	20	x	x	C. M. Jochem, M.A.
NEW YORK																													
*Cleary Deaf Child Center, Inc	Lake Ronkonkoma, L. I.	Rosemary R. Cleary	1	2	x	x		x		x	x	x	x	x	x		x	x	x	x	x	x	60	10					
*Junior High School 47	New York 11	Harriet F. McLaughlin, M.A.	5	5		x		x	x	x	x	x	x							x		x	6251		x		H. F. McLaughlin, M.A.
OHIO																													
Alexander Graham Bell	Cleveland	Keith E. Gainey, M.A.		21		x			x	x		x	x	x	x						x		156		x				
OKLAHOMA																													
*Oklahoma College for Women	Chickasha	John A. Morris, M.A.	1	1	x	x				x			x	x	x					x	x	x	55		x	x	John T. Eischeid, M.A.
PENNSYLVANIA																													
De Paul Institute	Pittsburgh 26	Thomas R. Bartley, M.E.	27	30	x	x				x			x	x	x	x	x		x	x	x	x	150	15	x		T. R. Bartley, M.E.
Pennsylvania School for the Deaf	Philadelphia 19	John G. Nace, M.A.		7	x	x		x	x	x	x	x								x		x							
Pennsylvania State Oral Sch. for Deaf	Scranton	Albert F. Johnson, M.S.	1	1	x	x		x		x	x		x	x	x					x		x	165						
RHODE ISLAND																													
Rhode Island School for the Deaf	Providence	John Y. Crouter, M.Ed.		5	x	x				x			x	x	x							x							
SOUTH CAROLINA																													
South Carolina School for the Deaf	Spartanburg	N. F. Walker, M.A.	1	4	x	x	x	x	x	x	x	x	x	x	x					x		x	32	3	x		N. F. Walker, M.A.
SOUTH DAKOTA																													
South Dakota School for the Deaf	Sioux Falls	A. S. Myklebust, M.A.	2		x	x				x										x		x					Richard W. Flint, M.A.
TENNESSEE																													
*Memphis Speech and Hearing Center	Memphis	John A. Irwin, M.A.	1	9	x	x		x		x	x		x	x	x					x	x	x	237	266					
TEXAS																													
*Sunshine Cottage	San Antonio 12		1			x		x		x	x		x	x	x					x		x			x				
Wichita Falls Cooperative Sch. for Deaf	Wichita Falls	Dorothy Franke								x			x	x	x						x		12						
UTAH																													
Utah School for the Deaf	Ogden	Harold W. Green, B.S.	7	17			x			x				x	x			x			x	x	1320				Kate Fenton, B.A.
WASHINGTON																													
*Seattle Hearing & Speech Center, Inc	Seattle	Frederick J. Artz, B.A.	1	8	x	x		x		x	x		x	x	x			x	x	x	x	x							

Total 31

Information on Speech and Hearing Services in Medical Schools in the United States and Canada, 1957–1958

Name of Medical School	Name of person in charge of speech and hearing services	Address of clinic	Number and type of staff members exclusive of medical personnel	Proportion of time spent in: Diagnosis	Proportion of time spent in: Therapy	Classes for preschool children: Yes	Classes for preschool children: No	Classes for preschool children: No. of children enrolled	Parent education classes: Yes	Parent education classes: No	Lectures to med. pers. and/or post gr. phys.: Yes	Lectures to med. pers. and/or post gr. phys.: No	Provides educ. recomm. pertaining to deaf: Yes	Provides educ. recomm. pertaining to deaf: No	Number of trained teachers of the deaf on the staff	Do you have a research department that spends some time in work with the deaf?: Yes	Do you have a research department that spends some time in work with the deaf?: No
Alabama																	
University of Alabama Medical Center	Robert E. Roach, Ph.D.	1919 7th Ave., So. Birmingham 3	2 aud. 1 spch. path.	62½%	37.5%		x			x	x		x		1	x	
California																	
University of California Medical Center	Francis A. Sooy, M.D.	San Francisco 22	4 aud., 2 Spch. Ther. 1 teacher	60	40		x			x	x		x				x
Stanford University Medical School	Hayes Newby, Ph.D.	1609 Scott San Francisco	6 aud., 1 psychiat.	80	20	x		8	x		x		x				x
Connecticut																	
Yale University School of Medicine	Harris I. Pomerantz, M.S.	789 Howard Avenue New Haven	1 aud. & spch. path. 3 spch. & hrg. therap. 1 social serv. work.	30	70	x		11	x		x		x			x	
District of Columbia																	
Georgetown Univ. Hosp.	Charles D. Shields, M.D.	3800 Reservoir Road Washington 7, D. C.	5 psychol., 1 sp. ther. and 8 social workers	20	80		x			x	x		x				x
Illinois																	
Northwestern University Medical School	Geo. E. Shambaugh, M.D.	303 E. Chicago Ave., Chicago	5 aud., et al.	40	60		x		x		x		x				x
University of Chicago Clinics	Joseph M. Wepman, Ph.D. Ralph F. Naunton, M.D.	950 East 59th Street Chicago 37	1 aud., 5 spch. ther. 1 social worker	75	25		x			x	x		x			x	
Univ. of Illinois, Coll. of Med.	Chas. Lightfoot, Ph.D.	Sp. & Hyg. Clinic 904 West Adams St. Chicago 7, Ill.		75	25		x			x	x		x		1	x	
Indiana																	
Indiana University Medical School	Francis L. Sonday, A.B.	1100 West Michigan St. Indianapolis 7	4 aud., 2 spch. path.	75	25	x		25	x		x		x		1		x

Indiana		Chicago 7, Ill.														
Indiana University Medical School	Francis L. Sonday, A.B.	1100 West Michigan St. Indianapolis 7	4 aud., 2 spch. path.	75	25	x		25	x		x		x		1		x
Iowa																
State University of Iowa	D. C. Spristrusbach, Ph.D.	University Hospitals Iowa City	5 aud., 6 spch. path. 1 psychol., 1 soc. work. 1 prosthedontist 1 electronic technic.	90	10		x			x	x		x			x	
Kansas																
University of Kansas Medical Center	June Miller, M.A.	39th & Rainbow Kansas City	1 aud., 2 spch. ther. 1 psychol., 3 tchrs. 1 social worker	50	50	x		25	x		x		x		3	x	
Louisiana																
Tulane University	Jeannette K. Laguaite, Ph.D.	1430 Tulane Ave. New Orleans 20	2 spch. path., 1 aud. 1 psychol., 1 spch. ther. 1 tchr.	50	50	x		45	x		x		x		1		x
Maryland																
Johns Hopkins School of Medicine	William C. Hardy, Ph.D.	Baltimore 5, Md.	5 aud. & spch. path. 1 spch. path. 1 clinical psychol.	65	35		x			x	x		x		2	x	
Univ. of Maryland, Sch. of Medicine	Cyrus L. Blanchard, M.D.	Univ. Hospital Green & Redwood Sts. Baltimore 1, Md.		100			x			x	x		x				x
Massachusetts																
Boston Univ. Sp. & Hrg. Center	Wilbert Pronovost, Ph.D.	332 Bay State Rd. Boston, Mass.		35	65		x		x		x			x			
Harvard Medical, Nose, Eye and Ear Infirmary	L. A. Place, M.D.	243 Charles St. Boston, Mass.					x		x		x		x			x	
Michigan																
University of Michigan	Harlan Bloomer, Ph.D.	1007 E. Huron Ann Arbor	5 spch. path. 1 aud., 1 soc. work.	30	70		x			x			x				x
Wayne State Univ. Sp. & Hrg. Clinic	George A. Kopp, Ph.D.	656 W. Warren Detroit 2, Mich.		25	75	x		14	x		x		x		7	x	
Minnesota																
Mayo Foundation, University of Michigan	LeRoy D. Hedgecock, Ph.D.	200 First St., S.W. Rochester	1 aud., 1 spch. ther. 1 psych., 1 audiometrist 1 social worker	90	10		x			x	x		x		1		x
Missouri																
St. Louis University Speech Clinic	Mrs. Mary Lou Rush, M.S.	3650 Lindell St. Louis	3					12				x			1		x
Washington University	S. Richard Silverman, Ph.D.	818 S. Kingshighway St. Louis	Central Institute for the Deaf Staff*	6			x				x				38	x	
Nebraska																
University of Nebraska College of Medicine	F. J. Klabenes, M.D.	42nd and Dewey, Omaha		100			x			x		x		x			x
Creighton University School of Medicine	T. T. Smith, M.D.	302 N. 14th, Omaha 2	1 aud. 1 Sp. therapist 1 Psycho				x			x	x		x				x

* See Clinics in schools for the deaf.

Information on Speech and Hearing Services in Medical Schools in the United States and Canada—Continued

Name of Medical School	Name of person in charge of speech and hearing services	Address of clinic	Number and type of staff members exclusive of medical personnel	Proportion of time spent in:		Classes for preschool children			Parent education classes		Lectures to med. pers. and/or post gr. phys.		Provides educ. recomm. pertaining to deaf		Number of trained teachers of the deaf on the staff	Do you have a research department that spends some time in work with the deaf?	
				Diagnosis	Therapy	Yes	No	No. of children enrolled	Yes	No	Yes	No	Yes	No		Yes	No
New York																	
Albert Einstein College of Med., Yeshiva Univ.	Edward Shulman, Ph.D.	Bronx Municipal Hosp. Ctr. Bronx 61, N. Y.		50	50		x		x		x	x				x	
Cornell University Medical College	James A. Moore, M.D.	525 East 68th Street New York 21	2 aud., 2 spch thera. 1 social worker	60	40		x			x	x		x		2		x
Columbia Presbyterian Medical Center	Maurice H. Niller	622 West 168th St. New York City		65	35	x			x		x		x			x	
N. Y. U., College of Medicine	John F. Daly, M.D. Donald M. Markle, M.S.	Bellevue Hrg. & Spch. Ctr. 26th St., New York City	12	40	60	x		16		x	x		x		1	x	
State University of New York, College of Medicine	Alfred W. Doust, M.D. Gordon D. Hoople, M.D.	805 S. Crouse Avenue Syracuse	7 aud. & spch. path.	50	50	x		6	x		x		x		1	x	
Univ. of Buffalo Col. of Med. Hrg. & Sp. Ctr.	Herrmann E. Bozer, M.D.	2183 Main St. Buffalo	2 aud., 1 sp. ther.	80	20		x			x	x		x			x	
North Carolina																	
Bowman Gray Sch. of Medicine	Malcolm B. McCoy, Ph.D.	N. C. Baptist Hosps. S. Hawthorne Rd. Winston-Salem, N. C.	1 aud.	90	10		x			x	x		x				x
Duke Medical Center	Ralph Arnold, M.D. Roderick Ormandy, Ph.D.	Durham	1 aud. & spch. thera. et al.	80	20		x			x	x		x				x
Ohio																	
Western Reserve Univ., Cleveland Hear. & Sp. Center	George T. Fortune, M.A.	11206 Euclid Ave. Cleveland 6	33	50	50	x		12	x		x		x		1	x	
Oklahoma																	
Univ. of Oklahoma	John W. Keys, Ph.D.	825 E. 14th St. Oklahoma City		35	65	x		45	x		x		x		6	x	
Oregon																	

Univ. of Oklahoma	John W. Keys, Ph.D.	825 E. 14th St. Oklahoma City		35	65	x		45	x		x		x		6	x	
Oregon																	
University of Oregon Medical School	Herold Lillywhite, Ph.D.	745 S. W. Gianes Rd. Portland	1 aud., 3 spch. thera. 1 psych., 3 soc. work.	60	40		x		x		x		x				x
Pennsylvania																	
Jefferson Medical College, Curtis Clinic	David S. Green, Ph.D.	10th and Walnut St. Philadelphia 7	1 aud., 1 aud. tech. 1 electronics tech.	80	20		x		x	x	x		x		1	x	
Univ. of Pittsburgh	Leo G. Doerfler, Ph.D.	Eye & Ear Hosp. Pittsburgh 13, Pa.	6 Audiologists 3 Part time Aud. 1 Clinical psych.	85	15	x		6	x		x		x		2	x	
Temple University Medical School	Philip E. Rosenberg, Ph.D.	Broad & Ontario Sts. Philadelphia 40	4	50	50		x		x		x		x			x	
Hahnemann Med. Coll. & Hosp.	Herbert P. Harkins, M.D.	Hahnemann Hosp. 230 N. Broad St. Phila. 2, Pa.	7	15	85		x			x	x		x				x
University of Pennsylvania, Speech & Hearing Center.	Frank P. Bakes, Ph.D. Martin C. Schultz, Ph.D.	3400 Spruce Street Philadelphia 4	1 spch. path., 1 aud. 2 spch. thera. 1 soc. worker.	30	70	x			x		x		x			x	
South Carolina																	
Medical College of South Carolina	Milton J. Hill, M.S.	55 Doughty St. Charleston		50	25		x			x	x		x			x	
Saul Alexander Center for Speech & Hearing Disorders.																	
Tennessee																	
Vanderbilt University School of Medicine	Freeman McConnell, Ph.D.	The Bill Wilkerson Hearing & Speech Center 19th Ave., South & Edgehill Nashville, Tenn.	16	50	50	x		25	x		x		x		6	x	
Univ. of Tenn. Col. of Medicine	John A. Irwin, M.A.	874 Monroe St. Memphis 3, Tenn.		20	80	x			x		x		x		3		x
Texas																	
Baylor College of Medicine	Jack L. Bangs, Ph.D.	6504 Bertner Ave. Houston	4 aud., 3 spch. thera. 1 soc. worker	100	100	x		10	x		x		x		1	x	
Southwestern Medical School, University of Texas	Dr. Claude Winborn, M.D.	5201 Harry Hines Blvd. Dallas		60	20		x			x	x			x			x
University of Texas Medical Branch	C. Olaf Haug, M.A.	900 Strand Street Galveston	1 aud. spch. path. 1 audiometrician 1 spch. therapist				x			x	x		x				x
Vermont																	
University of Vermont, College of Medicine	R. C. Morrow, M.D.	Degoesbriand Memorial Hosp. Burlington	1 aud.-spch. thera. 1 social worker	50	50	x					x				1	x	
Virginia																	
Medical College of Virginia	P. N. Pastore, M.D. S. James Cutler, B. S.	12th & Broad Streets Richmond	1 aud., 1 spch. path., 2 teachers	70	30	x		8	x		x		x		2	x	
University of Virginia	J. M. Mullendore, Ph.D.	109 Cabell Hall, U. of Va., Charlottesville	5	25	75		x			x	x		x				x

Information on Speech and Hearing Services in Medical Schools in the United States and Canada—Continued

Name of Medical School	Name of person in charge of speech and hearing services	Address of clinic	Number and type of staff members exclusive of medical personnel	Proportion of time spent in:		Classes for preschool children			Parent education classes		Lectures to med. pers. and/or post gr. phys.		Provides educ. recomm. pertaining to deaf		Number of trained teachers of the deaf on the staff	Do you have a research department that spends some time in work with the deaf?	
				Diagnosis	Therapy	Yes	No	No. of children enrolled	Yes	No	Yes	No	Yes	No		Yes	No
Wisconsin																	
Marquette University, School of Speech	Alfred Sokolnicki, M.A.	625 N. 15th St. Milwaukee	6 spch. therapists	30	70		x		x			x	x			x	
Univ. of Wisconsin	Maxine Bennett, M.D.	1300 Univ. Ave. Madison, Wis.		95			x			x	x		x			x	
Canada																	
Dalhousie University, Public Health Center	A. E. Doull, M.D.	Halifax, Nova Scotia	1 spch. thera., et al.				x			x	x		x				x
Total: 52			Total			12	22	165	13	18	31	4	27	4	64	16	20

Speech and Hearing Clinics in the United States and Canada

Summary

Colleges and Universities	200
Hospitals	100
Private	18
Schools for the Deaf	31
Medical Schools	52
Total	401

CHICAGO NEEDS TEACHERS OF THE DEAF

•

All grade levels, nursery through High School—$4,250 to $7,850.

Pension and tenure. Must have normal hearing, Bachelor's degree, training for teaching handicapped and non-handicapped.

•

Write:

Bureau of Physically Handicapped Children

Margaret Hall Powers, Ph.D., *Director*

228 N. LaSalle St. Chicago, Ill.

CAMP LAUGHTON

Grahamsville, New York

Summer Camping for the Deaf and Hard of Hearing Child

Boating on our private lake

Camp Laughton is dedicated to the physical development and personality growth of each camper. Emphasis is placed on training to work and play successfully with others. Small groups directed by trained personnel provide each child with the opportunity to acquire unique experiences as a basis for language and speech growth.

Offering:

- Speech, Lipreading and Auricular training
- All athletic activities
- Private lake and swimming pool
- Individual swimming instruction
- Cultural and social program
- Dancing, Dramatics
- Campcraft, Hiking, Cookouts

★ ★ ★

For information please write:

CAMP LAUGHTON

2264 CRESTON AVENUE, NEW YORK 53, N. Y.

grason-stadler company

auditory training

The Model 280-A

A new instrument incorporating traditional Grason-Stadler quality construction and featuring compression amplification. It is designed to offer the utmost in simplicity of operation, portability and low cost. In addition to a monitor loudspeaker six outlets can be connected simultaneously, each with its own volume control.

---

grason-stadler company • 15 winthrop street • west concord • mass.

Newly Improved . . .

AND INCREASING IN POPULARITY

the ambco TTB

TRANSISTOR TRUE BINAURAL AUDITORY TRAINER

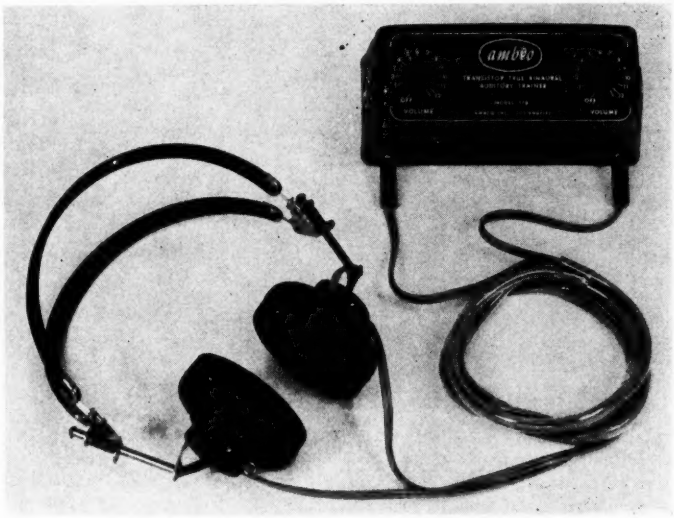

MODEL 900-C (illustrated), 129 db., 100-8500 cps.

2 MICROPHONES
2 AMPLIFIERS
2 VOLUME CONTROLS
2 EARPHONES (choice of types)
1 LIGHT PORTABLE (1 lb., 12 oz.)
CASE WITH 9 VOLT BATTERY

Auditory Training in School or Home

Auditory and Speech Training Equipment Customized to Fit Your Needs — Outline *Your* Problem to

AMBCO, INC.

Formerly A. M. Brooks Co.

1222 W. WASHINGTON BLVD., LOS ANGELES 7, CALIF.

Manufacturers of

True Binaural Auditory Trainer
Junior Auditory Trainer
Portable Hearing Amplifier
Listening Post
ambco Diagnostic Audiometer
Otometer—screening audiometer
Oto-Chek—2 frequency screening
Group Otometer

IDAHO STATE SCHOOL Installs Four Rooms

MELODY MASTER The IDEAL Auditory Training Equipment

PHOTO: GOODING, IDA., LEADER

Class using one of the newly-purchased Melody Master multiple hearing aids. Watching Mrs. LaPearl Wright, teacher, are J. M. Trittenbach, president of Melody Master, and Miss Orpha D. Gordon of Boise, hearing aid consultant.

Each of the four rooms is equipped with the famous T-1 Auditory Training Unit combining radio, 3-speed phono, with non-reversible crystal cartridge, and microphone speech circuit that overrides the average record by 10 db. Four microphones are shared by eight children in addition to a movable boom ceiling microphone. Each child "listens" to his own voice as well as the voice of the others. The high fidelity low impedance dynamic headphones are binaurally adjusted for greatest listening comfort. A chest type microphone for the teacher affords full freedom to move about the room, and to use her hands while before the class or at the blackboard. The children have the use of this modern equipment throughout the school day.

The new light rail with its concealed wiring may be moved from room to room.

Educators know that much of what people learn is acquired through the sense of hearing. Constant use of the clear, crisp, NATURAL sound found in MELODY MASTER, speeds auricular and academic training because listening as well as teaching becomes a pleasure.

NOW IN USE IN 46 COUNTRIES

Unequalled for finding and developing residual hearing, where all other equipment has failed. Widely used in all areas of speech correction, voice development and improvement, teaching of foreign languages, etc.

SEE and LISTEN or bring in any acoustically handicapped person for a test!

Developed and manufactured by

MELODY MASTER MANUFACTURING CO.

2842 North Cicero Avenue **Chicago 41, Illinois**

MELODY MASTER is featured on "QUEEN FOR A DAY" Radio and TV programs.

"Boy with Bunny Ears"

LEARN TO HEAR! At the LUTHERAN SCHOOL

Mill Neck, Long Island, N. Y.

And what a pleasure it is to be able to hear sound that is clear, distinct and NATURAL as it is on the MELODY MASTER (IDEAL) Auditory Training Unit Model T-1 (shown here).

In this non-sectarian school, the students must learn what comes naturally to children who can hear — the mechanics of speech. Training starts with developing the tongue and cheek muscles. The use of MELODY MASTER Auditory Training Equipment speeds auricular and academic training until they can be introduced to the regular school system.

There is IDEAL Equipment for home or any size group. Write for demonstration.

Developed and Manufactured by

MELODY MASTER MANUFACTURING COMPANY
2842 North Cicero Avenue
Chicago 41, Illinois

OTO-, RHINO-, LARYNGOLOGY

A comprehensive monthly abstracting publication of Excerpta Medica covering the world's medical literature in the widest sense. The material relating to the ear is classified under: Ear (external, middle ear, labyrinth capsule, internal ear); neurology in relation to oto-rhino-laryngology; hearing; hearing tests; hearing aids; audiometry; electro-acoustics; deafness; education of the deaf; social aspects; intracranial complications; endoscopy; allergy.

430 pages, containing approximately 2300 abstracts a year

PRICE: $15.00 a year

EXCERPTA MEDICA FOUNDATION
NEW YORK ACADEMY OF MEDICINE BUILDING,
2 East 103rd Street, New York 29, N. Y.

BETTER SCHOOLS THROUGHOUT THE WORLD are completely equipped with WARREN GATED COMPRESSION* AUDITORY TRAINING UNITS

WARREN MODEL W-2-S
Custom Built Portable Model

Speech correctionists agree that WARREN GATED COMPRESSION is changing the entire concept of oral training. Unlike standard amplifiers which produce raspy, nerve irritating sounds when overloaded, these units can cause NO DISTORTION. Learning proceeds at an accelerated rate when the student is freed of painful "blasting". The smooth, even flow of sound from a GATED COMPRESSION AMPLIFIER invites confidence — eliminates student fatigue.

*Patent No. 2-659-777

With WARREN GATED COMPRESSION AMPLIFICATION the student works under the most favorable conditions because all elements of sound remain in their proper relationship. Interest, understanding and interpretation become keener. The entire teaching process becomes easier.

WARREN GATED COMPRESSION AUDITORY TRAINING UNITS are made in three models with a range of capacities of one to twenty students.

Write for illustrated brochures on the complete line of WARREN GATED COMPRESSION AUDITORY TRAINING UNITS AND ACCESSORIES.

Ray L. Warren, inc.
Medical Electronics Designed for Better Hearing
1347-49 W. BELMONT AVE. • CHICAGO 13, ILL.

MULTIPHASE EQUIPMENT

Zenith's Crusade for Better Hearing gives you...

HEARING'S GREATEST HELP

Zenith's aim . . . to "Bring the best possible hearing to the greatest possible number of people". . . is succeeding.

World's largest selling hearing aid, Zenith now enjoys the satisfaction of seeing the Zenith policy of rigid adherence to highest standards of Quality . . . the Zenith policy of producing a unit to meet every type of correctible hearing loss . . . and the Zenith policy of sensible prices . . . all helping physicians and rehabilitation experts to better serve the hard-of-hearing.

Your greatest help in the work of helping those who suffer hearing loss is the certainty with which you can recommend any Zenith Model and any Zenith Hearing Aid dealer.

Only Zenith gives you all these assurances: Nine 4- or 5-transistor models • Sensible prices; from $50 to $175 • Ten-Day Money-Back Guarantee • One-Year Warranty, proof of Quality • Five-Year After-Purchase Protection Plan.

Zenith leadership is yours to command. Zenith's continuous educational program has developed a trained, competent dealer organization that is properly equipped to demonstrate and adjust Zenith Hearing Aids for your patients. Your nearby dealer is listed in the Yellow Pages or send coupon at right.

*Lenses and professional services in connection with the eyeglass frame available only through an ophthalmologist, optometrist, or optician.

ZENITH®
The Royalty of Hearing Aids

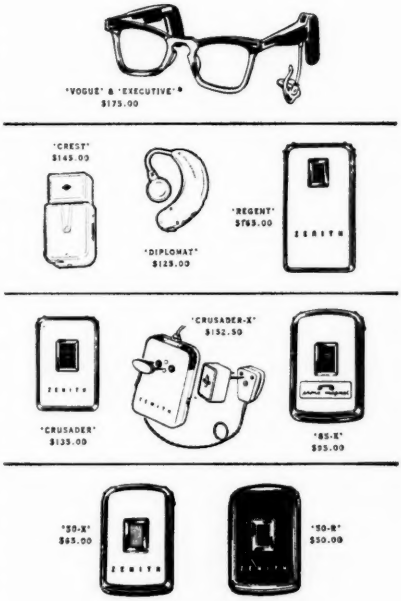

Zenith Radio Corporation, Hearing Aid Division, 5801 Dickens Ave., Dept. 54N, Chicago 39, Ill.

Please mail me free mounted full-color ear chart, and list of local dealers. Also literature and information on 30-Day Free Trial Offer for Physicians.

NAME

ADDRESS

CITY ZONE STATE

NEW

model MT-2 Maico

PORTABLE

DESK TYPE

Hearing Aid

Ideal for Home or Classroom Use

Weighs Only Four Pounds

The Maico Model MT-2 is a battery operated hearing aid designed for use by the hard of hearing child. Excellent for home auditory training or school use. The instrument is extremely simple to operate, having only a single control. The "on-off" switch and volume control are combined in a knob on the side of the case for adjustment to desired loudness level.

SPECIFICATIONS

All metal case and complete elimination of vacuum tubes provides a sturdy, rugged unit. Three-stage, resistance-coupled, transistor-amplifier with temperature stablization. Internal microphone for non-directional pickup, plus jack for external micrpohone, TV sound, radio or phonograph.

Available with single or double headset. Is 7½" x 3½" x 4¼" in size. Easily carried in attractive shoulder strap leather case.

New MAICO Group Hearing Aid

Ideal for classes with

Up to 20 Students

Allows up to 20 students selective levels of amplification in either ear. No feedback at maximum amplification. Exclusive "Hush" circuit eliminates background noises. Complete with headsets, microphone, 3-speed phonograph and inputs for radio, television and movies. Write for full details and specifications.

Maico

Room 104Z · 21 North Third Street · Minneapolis, Minnesota

NORTH CAROLINA SCHOOL Uses 20 Rooms

MELODY MASTER **The IDEAL Auditory Training Equipment**

PHOTO COURTESY NCSD

We salute Miss Bowers and the 19 other teachers at NCSD, the third largest School for the Deaf in the United States, who are using MELODY MASTER and proving that residual hearing, however small, may be developed into communicative skills, formerly considered possible only with the milder hearing losses.

WHY WASTE TIME?

If you as a teacher work without salary, your teaching time is still too valuable to waste with the various gadgets, gimmicks, miracle circuits, "howling successes," mediocre and outmoded equipment, which does nothing except add to your frustration and that of the future citizens. With MELODY MASTER you have clear, distinct and NATURAL sound so necessary for better speech, better language in a fraction of the time.

IN USE SINCE 1948!

Many installations in use constantly since 1948 and still delivering sound with the "Quality that you can Hear," a wide, flat frequency response, with minimum hum, noise and distortion so essential for lengthening the interest span.

ASK FOR DEMONSTRATION!

You are invited to bring any acoustically handicapped person and test the MELODY MASTER.

Developed and manufactured by

MELODY MASTER MANUFACTURING CO.

2842 North Cicero Avenue Chicago 41, Illinois

Makers—Living Presence Sound Systems—Dynamic Headphones

SAN DIEGO CALIFORNIA

Needs experienced oral deaf teachers beginning September 1958.

This growing community provides a school program with opportunity for all and an ideal environment in which to live and teach.

Starting salary range is $4600–$6350 depending on training and experience.

Education Center, San Diego City Schools

INTERESTED APPLICANTS ARE URGED TO WRITE:

Personnel Department
San Diego Unified School District
Park Blvd. and El Cajon
San Diego 3, California

WANT TO LEARN THE LANGUAGE OF SIGNS? HERE'S A QUICK, EASY WAY TO MASTER THE MANUAL ALPHABET (FINGER SPELLING), AND OVER TWO HUNDRED OF THE MOST FREQUENTLY USED SIGNS.

The author teaching the basic language of signs to Richard Widmark, star of the famous motion picture "Frogmen." The sign, "Dumb, Stupid."

"Underwater Sign Language" was written for skin divers for underwater communication, however, this recently published booklet can be most helpful to anyone who wants to learn the language of signs of the deaf.

The manual alphabet (courtesy of Helen Keller), is illustrated and described in detail. Signs include People, Numbers, Things, Action, Colors, Place-direction, Time, Underwater Life and a number of miscellaneous signs. In addition to photographs and descriptions of the manual alphabet, more than two hundred basic, frequently used signs are listed and described so that you can learn how to make them easily. Practice sentences and a complete index are included. 36 pp., illustrated, postpaid, $1.50. Send check or money order to Val Becker, 36 Foss, San Anselmo, California.

Est. 1875

THE CENTRAL NEW YORK SCHOOL FOR THE DEAF

ROME 1, NEW YORK

Oral education for the deaf: Residential and Day School—co-ed, ages 3–20, Nursery, Kindergarten, Grades I–VIII, High School 1–4, Academic-Vocational. 70 Boys, 60 Girls. This Public-Private School provides speech and speech reading and auricular program, combining residential-day school and home environment plus religious emphasis program, to develop deaf pupils to become "all He or She is Capable of Being."

Free State Appointment Scholarships to Residents
Out of State Room, Board and Tuition $3,000 per Year

The Central New York School for the Deaf, as its name implies, is located in the very heart of New York State. It is situated in the City of Rome—"The Christmas City," "The Copper City," "Winter Wonderland," and a place where "there is time for living."

The program for the School is oral. The children are well behaved, normal, intelligent and the atmosphere of the school is friendly and home-like.

We also take this means of acquainting teachers of the deaf with our salary schedule, of which we are proud and, candidly, we hope that some more good teachers in the profession may decide they would like to come to Rome and teach at THE CENTRAL NEW YORK SCHOOL FOR THE DEAF, as vacancies occur and teachers retire.

SALARY SCHEDULE

B.A. Schedule		M.A. Schedule		M.A. Schedule	
1	$4200	1	$4500	Maximum	$6700
2	4300	2	4600		
3	4400	3	4700	B.A. Schedule	
4	4600	4	4900	Maximum	$6300
5	4800	5	5100		
6	5000	6	5300	All increments beyond step eight are on merit basis—promotional.	
7	5200	7	5500		
8	5400	8	5700		

In addition noon luncheon is furnished.

PRIOR TEACHING EXPERIENCE MAY BE FULLY RECOGNIZED

The American Flag was first flown in the face of an enemy on August 3, 1777, at the siege of Fort Stanwix, Rome, New York. (Information service of the Rome, N. Y., Chamber of Commerce.)

For further information, please write:

Fred L. Sparks, Jr., Superintendent
THE CENTRAL NEW YORK SCHOOL FOR THE DEAF
Rome 1, New York

Classified Advertisements

Duluth, Minnesota, Public Schools need additional elementary teachers of deaf now or in September, 1958. Oral method. Good salary schedule. Classes in new building. Excellent retirement. Interested persons write to Superintendent A. T. Stolen, Board of Education Building, Duluth 2, Minnesota."

WANTED—In September—Two trained teachers for private oral school for deaf children. Classes, with screened enrollment, are small and graded. Modern equipment; pleasant environment; comparable salaries; wonderful climate and beautiful scenery. Please write The Tucker-Maxon Oral School, 2860 S. E. Holgate Blvd., Portland 2, Oregon.

For September '58 three oral teachers—our new school for the deaf is growing faster than anticipated. We need one nursery, one primary and one high school teacher. Salaries are good. Social Security and Teacher Retirement. Annual increments. Well equipped rooms. Progress and opportunity. Write to: W. L. Allen, Office of Deaf Education, 140 West Midwest Avenue, Casper, Wyoming.

WANTED: Experienced college graduate trained teacher of the deaf for September 1958. Elementary level. Standard salary scale. Attractive working surroundings in a completely oral day school. Write: Marjory Thornton, Easter Seal Preschool for the Deaf, 7211 N. 7th St., Phoenix, Ariz.

WANTED: Orally trained teachers, beginning and primary classes in an established day school. Salary based upon qualifications and experience. Small classes. No extracurricular duties. Teacher retirement plan, 9½ month school year, one day per month sick leave to 40 day maximum. Write: E. Milo Pritchett, Director of Special Education, East St. Louis Public Schools, East St. Louis, Illinois.

The Conference of Executives of American Schools for the Deaf

FOUNDED 1868

STANDING COMMITTEES

PARENT EDUCATION

Marshall S. Hester, *Chairman*.....New Mexico School for the Deaf, Santa Fe, N. Mex.
Edmund B. Boatner.....American School for the Deaf, West Hartford, Conn.
Leonard M. Elstad.....Gallaudet College, Washington, D. C.
Hugo F. Schmiehoff.....West Virginia School for the Deaf, Romney, W. Va.
Ben R. Hoffmeyer.....North Carolina School for the Deaf, Morganton, N. C.
Lloyd A. Ambrosen.....Maryland School for the Deaf, Frederick, Md.
Robert F. Frisina.....Gallaudet College, Washington, D. C.
Editor, *American Annals of the Deaf*

AMERICAN ANNALS OF THE DEAF

Marshall S. Hester, *Chairman*.....New Mexico School for the Deaf, Santa Fe, N. Mex.
Edward R. Abernathy.....Ohio School for the Deaf, Columbus, Ohio
Leonard M. Elstad.....Gallaudet College, Washington, D. C.
Edmund B. Boatner.....American School for the Deaf, West Hartford, Conn.
Kent R. Crain.....Western Pennsylvania School for the Deaf, Pittsburgh, Pa.
James H. Galloway.....Rochester School for the Deaf, Rochester, N. Y.
William J. McClure.....Indiana School for the Deaf, Indianapolis, Ind.
Hugo Schmiehoff.....West Virginia School for the Deaf, Romney, W. Va.
Ben R. Hoffmeyer.....North Carolina School for the Deaf, Morganton, N. C.
Editor, *American Annals of the Deaf*

Editorial Staff 1847-1957

EDITORS

Laurentio Rich, M.A.....1847–1854
Samuel Porter, M.A.....1855–1861
Lewellyn Pratt, M.A.....1868–1870
Edward Allen Fay, Ph.D., Sc.D., LL.D.....1870–1920
Indiana S. Fearing, M.A.....1920–1943
Lowell Ashley, M.A., LL.D., L.H.D.....1943–1944
Leonard M. Elstad, M.A., LL.D.....1945–1948
Frank Kersnar Doctor, Ph.D.....1948–

ASSOCIATE EDITORS

Leonard M. Elstad, M.A., LL.D.....1948–1956
William C. Stokoe, Jr., Ph.D.....1956–1957

ASSISTANT EDITORS

Ada Bradshaw Fay, M.A.....
Irving Stoddard, M.A.....1914
Frank Kersnar Doctor, Ph.D.....1917–1918
Elizabeth Peet, M.A., Fed.D.....1940–1948
.....1942–1945

The Conference of Executives of American Schools for the Deaf

FOUNDED 1868

STANDING COMMITTEES

ENDOWMENTS

William J. McClure, *Chairman*.....Indiana School for the Deaf, Indianapolis, Ind.
Bruce Siders.....Michigan School for the Deaf, Flint, Mich.
Leonard M. Elstad.....Gallaudet College, Washington, D. C.
Sam B. Craig.....Western Pennsylvania School for the Deaf, Pittsburgh, Pa.

LEGISLATION

Leonard M. Elstad, *Chairman*.....Gallaudet College, Washington, D. C.
Lloyd E. Berg.....Iowa School for the Deaf, Council Bluffs, Iowa
Robert S. Brown.....Mississippi School for the Deaf, Jackson, Miss.
Lloyd A. Ambrosen.....Maryland State School for the Deaf, Frederick, Md.
John M. Wallace.....Florida State School, St. Augustine, Fla.

PROGRAM

Ben E. Hoffmeyer, *Chairman*.....North Carolina School for the Deaf, Morganton, N. C.
George Pratt.....Clarke School for the Deaf, Northampton, Mass.
Richard E. Brill.....California School for the Deaf, Riverside, Calif.
Edward Reay.....Idaho School for the Deaf, Gooding, Idaho

PUBLIC RELATIONS

Edmund B. Boatner, *Chairman*.....American School for the Deaf, West Hartford, Conn.
Roy Moore Stelle.....Colorado School for the Deaf, Colorado Springs, Colo.
Carl F. Smith.....North Dakota School for the Deaf, Devils Lake, N. Dak.
Elwood A. Stevenson.....California School for the Deaf, Berkeley, Calif.
John G. Nace.....Pennsylvania School for the Deaf, Mt. Airy, Pa.

EDUCATIONAL RESEARCH

Thomas K. Kline, *Chairman*.....Illinois School for the Deaf, Jacksonville, Ill.
John Yale Crouter.....Rhode Island School for the Deaf, Providence, R. I.
Edward R. Abernathy.....Ohio School for the Deaf, Columbus, Ohio
Lloyd Graunke.....Tennessee School for the Deaf, Knoxville, Tenn.
Marvin Clatterbuck.....Oregon School for the Deaf, Salem, Ore.

STATISTICS

E. W. Tillinghast, *Chairman*.....Arizona State School for the Deaf, Tucson, Ariz.
Fred L. Sparks.....Central New York School for the Deaf, Rome, N. Y.
Miss Harriet F. McLaughlin.....Junior High Public School 47, New York, N. Y.
A. S. Myklebust.....South Dakota School for the Deaf, Sioux Falls, S. D.
Kenneth Huff.....Wisconsin School for the Deaf, Delavan, Wis.
Virgil Epperson.....Washington State School for the Deaf, Vancouver, Wash.

RESOLUTIONS

Daniel T. Cloud, *Chairman*.....New York School for the Deaf, White Plains, N. Y.
E. A. McBride.....Alabama School for the Deaf, Talladega, Ala.
Mrs. Serena Foley Davis.....Willis & Elizabeth Martin Public School, Philadelphia, Pa.
L. B. Hall.....Oklahoma State School for the Deaf, Sulphur, Okla.
Harold Green.....Utah School for the Deaf, Ogden, Utah

TEACHER TRAINING AND CERTIFICATION

Howard M. Quigley, *Chairman*.....Minnesota School for the Deaf, Faribault, Minn.
George T. Pratt.....Clarke School for the Deaf, Northampton, Mass.
Roy G. Parks.....Arkansas School for the Deaf, Little Rock, Ark.
Richard G. Brill.....California School for the Deaf, Riverside, Calif.
Irving S. Fusfeld.....California School for the Deaf, Berkeley, Calif.
John F. Grace.....Texas School for the Deaf, Austin, Tex.
Hugo F. Schunhoff.....West Virginia School for the Deaf, Romney, W. Va.

The Convention of American Instructors of the Deaf

FOUNDED 1850

SECTION COMMITTEE LEADERS, 1957–1959

Auditory Training—Thomas H. Poulos.....Michigan School for the Deaf, Flint, Mich.
Curriculum Content—Harland J. Lewis.North Dakota School for the Deaf, Devils Lake, N. D.
Day Schools—Genevieve J. Drennen.....State Dept. of Education, Springfield, Ill.
Deaf Teachers—Mervin D. Garretson.....Montana School for the Deaf, Great Falls, Mont.
Displays and Exhibits—.....
Health and Physical Education—Lloyd R. Parks....Kansas School for the Deaf, Olathe, Kans.
Language—Albert Douglas.....Texas School for the Deaf, Austin, Texas
Multiple Handicaps—Margaret S. Kent.....Maryland School for the Deaf, Frederick, Md.
Preschool and Kindergarten—Elizabeth Titsworth
New Jersey School for the Deaf, West Trenton, N. J.
Principals and Supervising Teachers—Joe R. Shinpaugh, Jr.
American School for the Deaf, West Hartford, Conn.
Publications—Powrie V. Doctor.....Gallaudet College, Washington, D. C.
Reading—Frances I. Phillips.....Bruce Street Day School, Newark, N. J.
Research—Robert F. Frisina.....Gallaudet College, Washington, D. C.
Secondary Education—Mrs. Lillian R. Jones..Louisiana School for the Deaf, Baton Rouge, La.
Social Studies—Robert Baughman.....Kentucky School for the Deaf, Danville, Ky.
Speech—June Miller.....University of Kansas Medical Center, Kansas City, Kans.
Visual Education—Albert C. Esterline.....Minnesota School for the Deaf, Faribault, Minn.
Vocational Training—Howard H. Rahmlow....California School for the Deaf, Riverside, Calif.